WEATHER
Tonight: Mostly Cloudy
Thursday: Partial Clearing

# Victoria Times

TODAY'S NEWS TODAY
Classified 386-2121
News 382-3131

91st YEAR, No. 258 ★★ VICTORIA, B.C., WEDNESDAY, APRIL 16, 1975 15 CENTS DAILY, 30 CENTS SATURDAY

## DOLLAR AT 3-YEAR LOW

TORONTO (CP) — The Canadian dollar fell this week to its lowest point in more than three years and a Toronto investment firm says it's going to continue dropping.

The closing spot price Monday on the interbank wholesale market was 98.85 cents U.S., its lowest point since September, 1971 and down from 99.12 at the close last week.

Nesbitt, Thomson and Co., in a market letter for April, 1975, says the Canadian dollar decline will continue because of deterioration in the Canadian balance of trade with other nations.

Since April 1974, the Canadian dollar has drifted downward from 103.00 U.S. cents to parity on March 25, 1975.

During this same period, Canadian official reserves of foreign exchange funds dropped by $235 million, the investment house says.

"Without this intervention, the exchange value of the Canadian dollar would probably be lower than it is currently."

# Sihanouk Spurns Plea By Phnom Penh Chiefs

Times News Service

BELGRADE — Exiled Cambodian leader Prince Norodom Sihanouk today rejected a ceasefire offer by the Cambodian government and said he would not return to Phnom Penh, the Yugoslav national news agency Tanjug reported from Peking.

The International Committee of the Red Cross said today in Geneva that the Cambodian government had called for an immediate ceasefire and offered to give up all authority to the Khmer Rouge insurgents.

The Red Cross said the Cambodian offer amounted to a total surrender and said it had relayed the offer both to Sihanouk and to the Khmer Rouge insurgents whose forces battled their way into southern Phnom Penh today on the United Nations bridge that spans the Bassac River. By sundown, capital's airport had fallen to the Khmer Rouge.

President Ford said in a speech to the American Society of Newspaper Editors in Washington that he had just received word that the Phnom Penh government "will work with the Khmer Rouge to try to negotiate a settlement." He said the U.S. will "help in any way we can to further those negotiations."

But he added he has received indications that Sihanouk "is in no position to achieve or accomplish the results we want — namely a negotiated settlement — and that is an unfortunate situation."

Sihanouk's reply to the Red Cross called the Cambodian government proposals "unacceptable" and advised the members of the "puppet supreme committee" to leave Phnom Penh before the deciding battle because they had only earned the right to be hanged, Tanjug said.

Ford also said he has ordered the evacuation of all "nonessential American personnel from South Vietnam.

Congress earlier offered Ford $200 million to evacuate nearly 5,000 Americans and 174,000 local citizens from South Vietnam.

The legislation would also allow U.S. troops to be used to safeguard the evacuation.

"Unfortunately United States did not carry out its commitment in supplying military hardware and economic aid to South Vietnam," Ford said. "I wish we had. I think if we had, this present tragic situation in South Vietnam would not have occurred."

Tank-led Communist forces captured another South Vietnamese provincial capital today, shut down Bein Hoa air base for nearly six hours with an artillery barrage and routed a South Vietnamese regimental base outside the province capital of Xuan Loc.

Phan Rang, a government enclave spared during the North Vietnamese charge down the coast just over two weeks ago, was taken by the 320th North Vietnamese Division after only half a day's fighting.

The brigade of rangers and battalion of paratroopers defending the town, 160 miles northeast of here, were pushed back into the town after an early-morning attack and were over-run by mid-afternoon, military sources said.

Only Tuesday, Defence Minister Tran Van Don visited Phan Rang where the Sixth Air Division is headquartered, and urged commanders to resist at all cost.

The rangers and paratroopers were put ashore at Phan

See SIHANOUK Page 2

Communists Closing In

## Da Nang Begins To Live Again

SAIGON (Reuter) — Life is returning to normal in Communist-controlled Da Nang, South Vietnam's second largest city, says a businessman who recently spent nine days there.

Schools have reopened, restaurants are full and there is just about enough food to go around, he said. Theatres also have reopened, with North Vietnamese films.

North Vietnamese currency is being used alongside the South Vietnamese piastre and already commands an inflated black market rate as people hedge against a future currency change, the businessman said.

Many shopkeepers are reluctant to sell their stock for the same reason.

As far as he knows, there have been no massacres of South Vietnamese soldiers, civil servants or refugees.

The South Vietnamese businessman arrived in Da Nang March 29, the day the city fell to the Communists, and left April 8.

Asked how he was able to leave the northern port city, once a huge U.S. military air base, he said the Communist authorities were allowing free movement for people carrying the necessary identity documents.

He said he was politically neutral and agreed to talk to foreign correspondents on the understanding that his name not be used.

Arriving in Da Nang, he found the city swollen to twice its normal population of 500,000 by refugees.

The refugees were gradually being returned to their homes in buses, he said.

There was looting of government and private warehouses, while some townsfolk did a brisk business selling abandoned motorcycles, bicycles and other property.

Looted rice sold for 1,000 piastres (about $130 for 220 pounds.

On March 30-31 about 10 looters were shot and several others were seen being led away with hands bound, he said.

One of the first actions of the new authorities was to establish a nine-member "committee of military control" headed by Ho Nghin, identified as a member of the central committee of the National Liberation Front.

Former local administration officials were asked to continue working—for two cans of rice a day in lieu of pay. But as of April 8, city offices still were closed and Da Nang was being run on a day-to-day basis by worker's committees assigned to each district.

# Clamp Plan Provokes MLA Shouts

By LINDA HUGHES
Times Staff

A shouting match left the legislature in an uproar Tuesday after the government tried to impose a schedule for debate of spending estimates.

Opposition members cried "shame," "closure" and "dictatorship" as they demanded the government withdraw the schedule and allow estimates' debate to continue in regular fashion.

Socred spokesman Jim Chabot (Columbia River) speaking as the house adjourned at six o'clock, called the schedule a "dictatorial memo" which would destroy the historic sequences of budget estimates debate in B.C.

But Premier Barrett took some of the wind out of opposition sails when he rose during the angry exchange and told the house he was "persuaded" by the opposition arguments and would withdraw the schedule provided the three opposition parties would agree on their own schedule.

The offer hardly pacified the heated opposition members who shouted "no, no" and said the government was trying to force them to put closures on themselves.

Liberal MLA Pat McGeer (Vancouver-Point Grey) suggested what he called a "compromise solution" which would see a standing committee of the legislature debate any spending estimates which are not approved by the time the new time limits on estimates debate run out.

Barrett insisted that a schedule for the remainder of estimates debate must be worked out but he said he would consider the suggestion of outside committee work on the spending estimates.

Oppposition members agreed that a workable committee system would probably solve the issue which appears to be the hottest of this session.

The thorny problem began last spring when an all-party committee recommended time limits be placed on all debate in the house.

Most opposition members agreed there was some need for limits but violently opposed the 135 hours or 45-sitting limit on debate of spending estimates.

All the opposition voted against the rule change in the house and the Socreds boycotted the legislature when the vote was taken.

This session marks the first time those limits have been imposed and the rate of progress has made it clear only a handful of departments will be completed and their spending estimates approved before the time limits are used up.

The government accused the opposition of stalling, and, without discussion between parties, brought down a schedule for debate which would see one minister discussed at each sitting for the next 14 sittings.

The remaining 10 sessions in the time limits would be open for further discussion.

It might mean none of the estimates will be completed

See MLA Page 2

## QUEBEC MAIL OUT

MONTREAL (CP) — Post office service was normal in Montreal today, but service was paralysed in Quebec City.

The 400 members of the Letter Carriers Union of Canada in Quebec City decided to continue their strike for a second day. They formed picket lines around the main post offices and refused to allow supervisory personnel to enter.

The letter carriers allowed the inside workers to enter. The inside workers, members of the Canadian Union of Postal Workers, sorted mail already in the post offices, as no mail came in or left.

The letter carriers in Montreal were working today. Real Theberge, Director of Local 10 of the Letter Carriers Union of Canada in Montreal, said that his union was waiting for news from Ottawa before any strike action would be taken.

The letter carriers have had the legal right to strike since Monday.

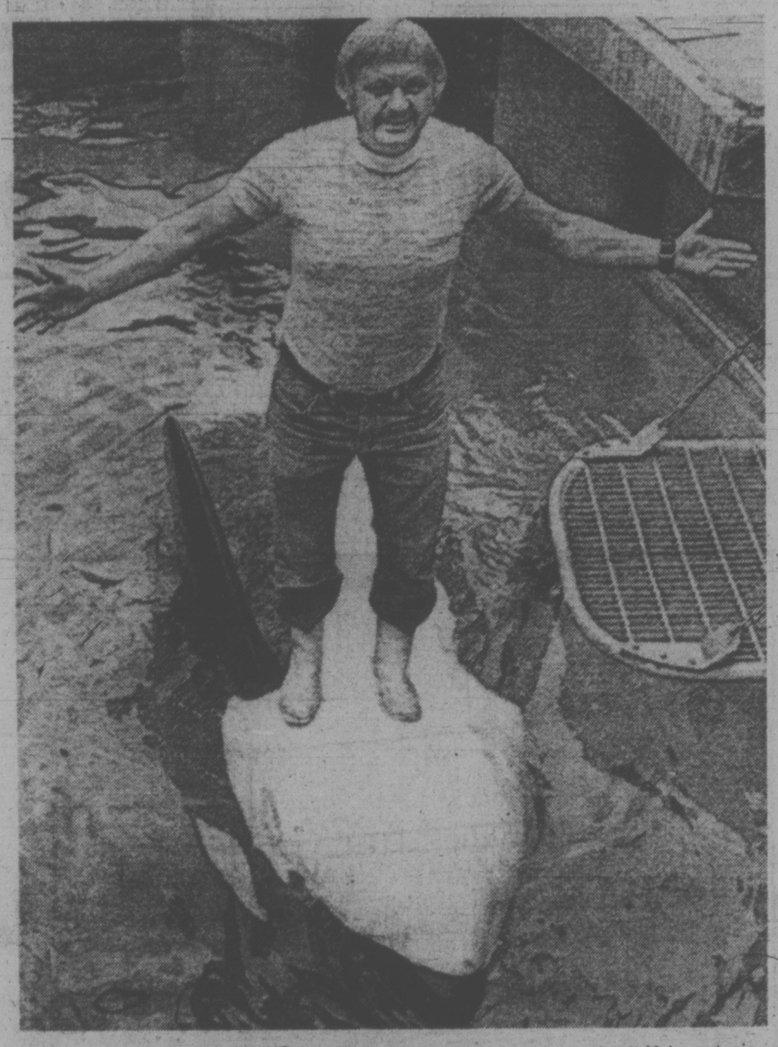

**WHALE OF A SURFBOARD** for Klaus Michaelis, Vancouver aquarium trainer, is the belly of killer whale Skana as she suns herself in a training pool. Michaelis and Skana were practising for a new show routine.

## Shift in Stance Hinted For Next CUPE Talks

Municipal employers are expecting a shift in stance that could lead to settlement of the 12½-weeks-old civic dispute when mediation talks resume Monday with Canadian Union of Public Employees.

There was no confirmation of this intention by the union: "We will have to wait and see," said CUPE area bargaining chairman Jim Walker today.

But Greater Victoria School District chairman Bill Ross, with the largest group of employees among more than 1,700 affected by the strike-lockout, said regional employers believe there is "damn good reason to get together" with CUPE and mediator Clark Gilmour.

"There are finally some signs that are encouraging enough to Victoria school board that through the area bargaining approach, probably for the first time, we can engage in serious discussions with the unions because the two groups are arriving at a possible area of settlement," Ross said.

Earlier, regional employers spokesman and Capital Regional District chairman Jim Campbell expressed hope that "different" positions will be put forward Monday.

It was during a meeting of regional employers Monday that Gilmour, contacted by telephone, agreed to set up a negotiating meeting at the Empress Hotel next Monday.

In another development, Saanich is reported to be seeking an order to protect a garbage cleanup situation at municipal recreation sites such as tennis and lacrosse courts.

CUPE pickets last week dissuaded contractor Oscar Gislason from operating equipment at Gyro Park tennis courts, which were to be cleared in readiness for the spring recreation program.

Mayor Ed Lum said the municipality does not consider such action scabbing, as charged by the union.

Organized recreation programs are delayed pending settlement of the dispute. Recreation Manager Bill Young said the annual hiring and training of staff is behind, but he expected programs would go into operation quickly when the lockout is lifted.

Registration for a seven-week tennis instruction program will take place April 22 and 23 in the vicinity of Gordon Head recreation centre, Young said.

## Truce of a Sort Set in Lebanon

BEIRUT (UPI) — Palestinian guerrillas and Phalangist militiamen agreed today on a ceasefire in their four-day battle around Beirut in which more than 300 persons were killed or wounded.

Premier Rashid Solh threatened violators with the "iron fist" of Lebanese security forces. An hour after the ceasefire went into effect, however, sporadic shooting could still be heard.

Solh, in a statement broadcast by Beirut radio, said, "After contacts with the parties concerned, and in cooperation with the secretary-general of the Arab League, Mahmoud Riad, and Arab ambassadors, a ceasefire has been agreed upon and all armed men are to be withdrawn from public places."

Lebanese security forces were instructed to apprehend "troublemakers and rumormongers," Solh said.

The Palestine Liberation Organization, umbrella for the main guerrilla groups, accepted the ceasefire "in the interests of Lebanon and safety of its citizens and to help the return of peace and normal life to the country."

The PLO called on "all elements and friends" to abide by the terms of the ceasefire and stop shooting in all regions.

Dissident guerrilla elements of the so-called "rejection front" had earlier vowed to fight on against the Phalangists whom they said were the "agents of Israel."

## SUNDAY SELLING PROBE PLANNED

Three city aldermen have been appointed to examine "possible proliferation" of Sunday retailing, bar-room strippers and pornographic movies.

Mayor Peter Pollen Tuesday appointed Alds. Malcolm Anderson, Bill Tindall and Bob Ellis to report on the three activities, which he said were being "imperceptibly injected into the community".

A trend toward wide-open Sunday retailing is growing, the mayor said, referring to the recent announcement by a major food store (Safeway Disco) of Sunday opening.

Pollen said he had no religious or moral objections to Sunday business, but wants an objective review of the situation.

The mayor has raised the issue before council several times in the past few months, but council has been rather reluctant to act on it.

City solicitor Jakob de Villiers said prosecutions under the federal Lord's Day Act, which does prohibit most Sunday business, cannot be taken without approval of the attorney-general.

That permission has traditionally been refused, he said.

Pollen said he's had several recent inquiries by local businessmen about the legality of Sunday openings.

"There seems to be some expression of concern that they may be forced to open themselves because their competitions are opening," he said.

## NEWS BRIEFS

### Back Pay Ordered

**VANCOUVER (CP) — Bay Concrete Block Co. of Victoria has been ordered by the LBR to pay back wages and benefits to several members of the Teamsters' Union, Local 213 who were employed by the company between June 1973 and June 1974.**

### Cabin Crew Strikes

**TOKYO (AP) — Cabin crew workers on Japan Air Lines (JAL) staged a 24-hour strike in a wage dispute today, grounding 58 domestic and 16 international flights. About 300 members of JAL's 946-member flight crew union took part in the walkout, asking a $240 increase in their monthly pay which now averages about $607.**

### 100 Escape Fire

**FREDERICTON (CP) — More than 100 persons, including several New Brunswick legislature members, escaped injury early today when a fire destroyed Keddy's Motor Inn. Opposition Leader Robert Higgins was among those evacuated from the building.**

### Smaller U.S. Drop

**WASHINGTON (AP) — United States industrial output fell one per cent in March, the sixth consecutive month of decline, but the smallest drop since last October, the government reported Tuesday.**

### Council Formed

**YAOUNDE, Cameroun (CP) — The army officers who seized power in Chad on Sunday have formed a supreme military council to run the country, the national radio announced today in a broadcast heard here.**

INDEX


| | Page |
|---|---|
| Births, Deaths | 45 |
| Classified | 45-52 |
| Comics | 55 |
| Entertainment | 27 |
| Family | 16-21 |
| Finance | 8, 9 |
| Gardening | 46 |
| Prairie News | 24 |
| Sports | 10-13, 58, 59 |
| TV, Radio | 46 |


## MP Knifes Airport Checks

OTTAWA (CP) — A Conservative MP carried four kitchen knives—one 14¼ inches long—on two flights and was not questioned at airport security checks, the Commons learned Tuesday.

"I was shocked," said Bill Clarke (Vancouver - Quadra) who was moving some of his kitchen utensils to his Ottawa home from Vancouver. "The four knives are razor sharp and I just put them in my hand luggage."

Clarke raised the issue of airport security after Dan McKenzie (PC-Winnipeg South Centre) said an acquaintance of his — a lawyer with a permit to carry a gun — had gone through a Winnipeg security check with no questions asked with his gun in a shoulder holster.

McKenzie tried, without success, to get unanimous consent for an investigation into the incident.

But Transport Minister Jean Marchand replied, "Certainly," when Clarke asked him to look into airport security measures in the light of his knives getting through.

Clarke said in an interview that he had forgotten about the knives in his hand luggage until he arrived in Vancouver airort and "I thought 'Oh my God, I'll never get through the X-ray machine'."

But he said the girl watching the machine was talking to someone at the tilme and did not appear to pay any attention.

"And then in Toronto I walked through the machine again and no one said a word."

"We're paying a lot of money for this security at airports and obviously we are not getting an rotection."

WORDPLAY

Send your own WORDPLAY, care of this newspaper.

# Indians Threaten Action Against Port Hardy Mine

The Quatsino Indian band has threatened to shut down the Island Copper Mine at Port Hardy and is demanding payments of $1.2 million a year, charging that pollution from the mine operation is killing marine life in the area.

But a Pollution Control Board spokesman in Victoria said today the board is satisfied that all standards are being met by the mine.

The mine, a subsidiary of Utah Mines Co., received a letter Tuesday from Quatsino Chief Frank Wallas which gives the company until April 25 to reply to the band's demand of a $600,000 payment every six months because of the alleged destruction of marine life.

The band will close the mine if the April 25 deadline is not met, the letter states, but it does not reveal how the mine would be shut down or for how long the payments are to be made.

The band's letter said the shellfish in Quatsino Sound are dying from the silt that comes from the mine and that many of the band members depend on the marine life for their livelihood.

There are about 100 band members living in Coal Harbor, just south of Port Hardy.

Morton Pratt, who is in charge of the Island Copper mine, said today the chief's letter was somewhat of a surprise.

"Usually before something gets to this stage you have some sort of discourse on the problem." But, Pratt said, the chief's letter was the first notion the company had had that there was a problem.

He said the company was taking the letter seriously but had not yet decided on a course of action.

Pollution Control Board spokesman L. P. Hubbard said today an extensive monitoring program of both water and marine life in the Rupert and Holberg Inlets and Quatsino Narrows indicates there has been no deterioration of marine life.

Water samplings are conducted on a monthly basis and marine life studies every three months by the company. Findings are forwarded to an independent University of B.C. agency and then through the Pollution Control Board, said Hubbard.

He admitted that a time lag between samplings and the time when the board receives the samplings constitutes a problem. An annual summary of findings is expected by the board this summer.

The board is aware of certain problems in regards to the amount of suspended solids in the water, Hubbard said, and an extensive evaluation of the causes is in progress by the industry and the board in co-operation with the federal government, but there has been no impact on marine life.

Hubbard said a representative of the mine contacted the board today to "let us know there wasn't a catastrophe up there — nothing is abnormal."

## STRIKE IMMINENT, HYDRO MEN WARN

VANCOUVER (CP) — About 2,500 electrical workers employed by British Columbia Hydro returned to work throughout the province today but a union spokesman said strike action is imminent.

The employees, members of the International Brotherhood of Electrical Workers, were off the job for two days on study sessions. Doug Cronk, business agent for IBEW Local 258, said more than 2,200 of the workers attended the meetings.

"There was near unanimous acceptance of the union negotiating committee's position which was rejection of Hydro's latest bid," Cronk said.

The workers, who control the generation, transmission and distribution of electricity in B.C., are in a position to strike.

Their last two-year contract, with a base rate of $5.90 an hour, expired March 31 and the union served 72-hour strike notice about two weeks ago. No further negotiations are scheduled.

## Sihanouk Rejects Ceasefire Proposal

Continued from Page 1

Rang last week when reports made it clear the North Vietnamese had not occupied it.

It was the 18th provincial capital lost to the Communists in the current offensive and left the North Vietnamese and Viet Cong in full control of Ninh Thuan province. The Communists now control 18 of South Vietnam's 44 provinces and two-thirds of the nation's territory.

Military sources said government warplanes bombed the Phan Rang air base after the city's 2,500 defenders fled to ships waiting offshore. Two South Vietnamese generals were feared trapped in the city, and Communist tanks were reported cruising the streets.

The series of military setbacks shook the morale of war-weary government troops fighting to keep the remnants of a dwindling South Vietnam from falling into Communist hands. They coincided with reports the Communists had established an air base at Pleiku in the Central Highlands.

The Communists, moving under a barrage of more than 1,000 shells, overran the 2,000-man regiment of the 18th Division at Gia Kiem, eight miles northwest of Xuan Loc, which is 38 miles northeast of Saigon. By nightfall, field reporters said, the battered outfit had retreated to Trang Bom, only 23 miles from the capital.

## Babies Without A Country

LEESBURG, Va. (AP) — The first group of Cambodian children flown to the United States lack immigration papers necessary for adoption and now may be children without a country, U.S. officials say.

The children aren't eligible for adoption because they lack the necessary releases from their parents or guardians, immigration officials said.

## BIG SOVIET NAVY TEST

WASHINGTON (UPI — The Soviet Navy has begun a world-wide exercise that specialists believe will be the largest in history.

Slightly less than 200 Soviet ships are dispersing or exercising so far and more were expected to join them, Pentagon sources said today.

Exactly five years ago, in April 1970, the Soviet Navy deployed 150 surface ships and 50 submarines in the first world-wide co-ordinated naval exercise in history.

## Marchand Plea

OTTAWA (CP) — A plea of not guilty was indicated today for Transport Minister Jean Marchand who is charged with failing to remain at the scene of an accident here March 2. Trial date in provincial court was set for June 23.

## Waste Charged

Public Works Minister Bill Hartley has wasted $12,000 of taxpayers' money by renting office space on the King George Highway and allowing the facility to remain vacant since August, the opposition charged Tuesday.

Opposition Leader Bill Bennett says the government rented 4,000 square feet of space on a five-year lease and has let the space sit idle.

Information as of April 11 indicates the space is still vacant, providing another indication of provinicial government's wasteful policies, Bennett said.

When questioned about the issue in the legislature Hartley said he could not confirm the report and added he would take the question as notice, meaning he will answer when and if he chooses.

In late March Bennett charged Hartley was renting vacant office space in Prince George for a similar length of time. Hartley has declined to confirm the report however.

## MLA SHOUTING MATCH

Continued from Page 1

or approved but it would guarantee all portfolios would be discussed at least once.

Opposition leader Bill Bennett said the move was totally unacceptable.

He said the schedule would constitute selective closure which goes against all traditions of parliamentary democracy.

The opposition members should have the right to approve estimates and to use the debating time in the way they chose, he said.

He said the opposition still believes it should have unlimited time to debate the budget estimates. Opposition members need time to question each minister and build up arguments, he said.

But Barrett said the government made the move because the oppoisition was wasting time and would have resulted in several ministers' portfolios not being discussed.

"The opposition failed to use their time in debate properly," he said.

By the end of last week, when debate was operating without a schedule, almost 50 of the 135 alloted hours had been used up and only the premier's, the finance department's and the consumer services department's estimates had been passed.

Barrett said many parliaments in Canada have limits on debate.

But the opposition argued that most houses have committee systems which allow the estimates to be discussed for a much more open period of time outside the legislature.

## the weather

Overnight skies were mainly clear over most interior and coastal areas of B.C. However a weak disturbance which crossed the Charlottes overnight is presently moving down the coast. Its passage will be marked by a notable increase in cloudiness along coastal B.C. with fog and occasional drizzle engulfing the north coast areas later this evening and the south coast overnight. In the interior mainly sunny skies are expected to continue for the next two to three days giving most interior regions above seasonal temperatures.

**DOMINION PUBLIC WEATHER OFFICE**
**10 A.M. FORECASTS**
**Valid Until Midnight Thursday**

**Greater Victoria:** Today, sunny, Thursday, cloudy in the morning, sunny periods in the afternoon. Highs both days near 15. Lows tonight near 5.

**North and West Vancouver Island:** Today, sunny except coastal areas occasional cloudy periods. Thursday, cloudy with occasional drizzle coastal areas. Mainly sunny inland. Highs both days near 18 inland and near 12 coastal areas. Lows tonight near 3.

**Greater Vancouver, Lower Mainland, East Vancouver Island:** Today, cloudy periods this morning otherwise mainly sunny. Thursday, cloudy in the morning. Mainly sunny in the afternoon. Highs both days near 15. Lows tonight near 4.

**TEMPERATURES**
**Yesterday**

| | Max. | Min. | Pcp. |
|---|---|---|---|
| Victoria | 11 | 6 | trace |
| Normal | 13 | 6 | — |
| **One Year Ago** | | | |
| Victoria | 12 | 8 | .01 |
| **ACROSS THE CONTINENT** | | | |
| St. John's | 2 | 3 | trace |
| Halifax | 12 | 2 | — |
| Fredericton | 13 | 3 | — |
| Charlottetown | 5 | 5 | — |
| Montreal | 12 | 1 | — |
| Ottawa | 11 | 2 | — |
| Toronto | 9 | 2 | — |
| North Bay | 10 | 2 | — |
| Churchill | 6 | 14 | — |
| The Pas | 4 | 3 | — |
| Alert | 22 | 30 | — |
| Kenora | 8 | 0 | .11 |
| Winnipeg | 8 | 2 | .08 |
| Brandon | 8 | 1 | — |
| Regina | 4 | 1 | — |
| Saskatoon | 4 | 1 | — |
| Prince Albert | 3 | 2 | — |
| Nth. Battleford | 4 | 1 | — |
| Swift Current | 1 | 0 | — |
| Medicine Hat | 2 | 2 | — |
| Lethbridge | 1 | 5 | — |
| Calgary | 2 | 2 | — |
| Edmonton | 2 | 5 | — |
| Cranbrook | 14 | 2 | — |
| Castlegar | 17 | 3 | — |
| Penticton | 17 | 2 | — |
| Revelstoke | 17 | 1 | — |
| Vancouver | 14 | 6 | — |
| Pr. Rupert | 11 | 1 | — |
| Terrace | 16 | 0 | — |
| Stewart | 12 | 2 | — |
| Port Hardy | 14 | 2 | — |
| Tofino | 11 | 4 | — |
| Pr. George | 11 | 1 | — |
| Comox | 16 | 5 | — |
| Williams Lk. | 11 | 1 | — |
| Mackenzie | 12 | 1 | — |
| Kamloops | 19 | 3 | — |
| Dawson City | 10 | 0 | .06 |
| Whitehorse | 7 | 4 | — |
| Ft. Nelson | 13 | 4 | — |
| Ft. St. John | 4 | 1 | — |
| Peace River | 7 | 2 | — |
| Yellowknife | 3 | 5 | — |
| Inuvik | 12 | 13 | — |

**U.S. Temperatures:** Anchorage 5, 2; Detroit 11, 1; Chicago 14, 6; Minneapolis 11, 1; New York 9, 6; Miami 33, 18; Boston 10, 6; Washington 10, 7; Los Angeles 14, 10; San Diego 18, 13; San Francisco 12, 8; Denver 22, 2; Las Vegas 23, 12; Phoenix 29, 12; Honolulu 28, 22.

**World Temperatures:** Rome 15, 11; Paris 14, 10; London 14, 7; Frankfurt 15, 8; Berlin 12, 7; Amsterdam 10, 5; Brussels 13, 4; Madrid 23, 13; Moscow 6, 0; Stockholm 4, 1; Helsinki 5, —2; Lisbon 16, 11; Tokyo 19, 15; Hong Kong 28, 23; Singapore 27, 23.

**CITY'S WEATHER RECORD**

| | |
|---|---|
| Sunshine, April | 119.7 hrs. |
| Last April | 70.1 hrs. |
| Normal (30 Years) | 93.1 hrs. |
| Sunshine, 1975 | 430.1 hrs. |
| Last Year | 385.6 hrs. |
| Normal (30 Years) | 418.0 hrs. |
| Precipitation, April | .51 ins. |
| Last April | .70 ins. |
| Normal (30 Years) | .70 ins. |
| Precipitation, 1975 | 10.41 ins. |
| Last Year | 12.67 ins. |
| Normal (30 Years) | 9.79 ins. |

**Sunrise, Sunset Thursday**
(Pacific Standard Time)
Sunrise 5:22 Sunset 19:07

**TIDES AT VICTORIA HARBOR**

| | Time H.M. | Ht. Ft. | Time H.M. | Ht. Ft. | Time H.M. | Ht. Ft. | Time H.M. | Ht. Ft. |
|---|---|---|---|---|---|---|---|---|
| 16 | 03.10 | 8.6 | 12.10 | 1.9 | 22.25 | 7.7 | 23.50 | 7.6 |
| 17 | 03.20 | 8.5 | 13.05 | 2.0 | 23.05 | 7.9 | | |
| 18 | 00.45 | 7.7 | 04.15 | 8.2 | 13.55 | 2.2 | 23.40 | 8.0 |
| 19 | 02.20 | 7.5 | 05.25 | 7.8 | 15.00 | 2.6 | 23.50 | 8.0 |
| 20 | 04.15 | 6.9 | 07.45 | 7.2 | 16.00 | 3.1 | 23.50 | 8.1 |

**TIDES AT SOOKE HARBOR**

| | Time H.M. | Ht. Ft. | Time H.M. | Ht. Ft. | Time H.M. | Ht. Ft. | Time H.M. | Ht. Ft. |
|---|---|---|---|---|---|---|---|---|
| 16 | 02.55 | 9.2 | 11.45 | 2.4 | 19.10 | 7.0 | 23.15 | 7.2 |
| 17 | 03.35 | 9.0 | 12.30 | 2.6 | 20.30 | 7.1 | | |
| 18 | 01.00 | 7.4 | 04.40 | 8.7 | 13.30 | 2.9 | 21.55 | 7.3 |
| 19 | 01.05 | 7.0 | 05.55 | 8.2 | 14.30 | 3.2 | 22.10 | 7.5 |
| 20 | 02.45 | 6.5 | 07.15 | 7.7 | 15.25 | 3.5 | 22.30 | 7.8 |

**TIDES AT FULFORD HARBOUR**

| | Time H.M. | Ht. Ft. | Time H.M. | Ht. Ft. | Time H.M. | Ht. Ft. | Time H.M. | Ht. Ft. |
|---|---|---|---|---|---|---|---|---|
| 16 | 01.50 | 8.8 | 05.45 | 9.7 | 13.50 | 1.9 | 22.20 | 10.1 |
| 17 | 03.00 | 8.9 | 06.30 | 9.4 | 14.40 | 2.0 | 23.10 | 10.2 |
| 18 | 04.30 | 8.7 | 07.15 | 9.0 | 15.30 | 2.4 | | |
| 19 | 00.05 | 10.4 | 06.10 | 8.2 | 08.50 | 8.5 | 16.35 | 3.0 |
| 20 | 00.40 | 10.4 | 07.00 | 7.4 | 10.45 | 8.1 | 17.30 | 3.6 |


COME TO MILLERS FOR BOSE

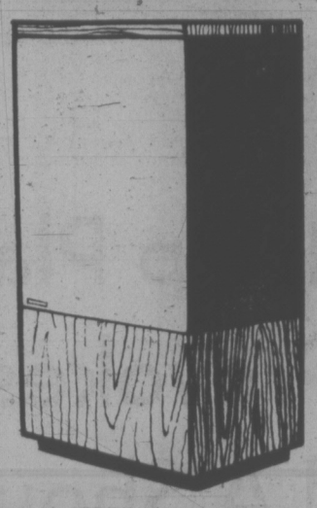

501 SERIES II

Direct reflecting speaker system. The 501 creates the illusion of being in a concert hall with a full orchestra spread across the stage. This is achieved by the 501's excellent dispersion.

Pair 499.00

MILLERS
726 YATES ST., PHONE 388-6295
Open Mon. to Sat. 9:30 to 6; Fri. 'til 9 p.m.

Glidden spred satin LATEX WALL PAINT

Fresh Beauty at fabulous savings!

Latex easy Glidden Spred* Satin for walls

- Soft beautiful finish
- A breeze to apply
- Spots sponge off easily
- 3000 decorator colors.

$9.95 PER GAL.†

† May be underfilled for tinting — See label for net contents

Matching Colors in Glidden Spred* Lo-Lustre Latex wall — trim paint

- Soil resistant
- Scrubbable eggshell finish
- Warm water clean up for hands and tools
- Ideal for all paintable interior surfaces

spred lo-lustre latex wall·trim paint

FREE "Your home beautiful" Decorating Guide

Hundreds of full color ideas for your home beautiful.
Drop in today— Pick up your copy

QTS. AVAILABLE AT SIMILAR SAVINGS
SALE ENDS APRIL 30

Glidden $12.95 PER GAL.†

GLIDDEN COMPANY

*TRADEMARK OF GLIDDEN COMPANY

On Sale Now at These Participating Glidden Dealers

| | | | | |
|---|---|---|---|---|
| STEVENS INTERIORS LTD. Quadra at View 386-2951 | Woodward's STORES (Mayfair) Ltd. 3125 Douglas 386-3322 | COLWOOD PLAZA HARDWARE LTD. 1913 Sooke Rd. 478-4523 | Garner's Building Supplies Ltd. 256 Government St. Duncan, B.C. 746-8841 | SUN GLO LUMBER LTD. 130 Neva St. Lake Cowichan 749-3033 |
| MILLERS INTERIORS LTD. 209-3rd Ave. Port Alberni 723-6413 | HOUSE OF COLOR LTD. 249-5th St. Courtenay 334-4132 | RAY'S COLOR CENTER LTD. 110 Beech St. Campbell River 287-7456 | Campbell River Woodworker's Ltd. 2000 Island Highway Campbell River 287-6257 | SUN GLO LUMBER LTD. 541 Milton St. Nanaimo, B.C. 753-1247 |

## capital scene

Reverend H. G. Walker will speak on prison problems at a meeting of the Rotary Club of Victoria Thursday, April 17, at 12:10 p.m., in the main dining room of the Empress Hotel.

The public is invited to meet Michael Meighen, president of the Progressive Conservative Association of Canada Friday, April 18, at 7:30 p.m., in the Duke of Kent Room, Empress Hotel.

A St. John Ambulance nurse will speak on body mechanics and exercise at a meeting of Gordon Head New Horizons Friday, April 18, at 2 p.m., at Gordon Head Parish Church, Tyndall and San Juan.

A spring concert of the Silver Threads Choir with Louise Iverson will be featured at a meeting of the James Bay New Horizons Society Friday, April 18, at 10 a.m., at James Bay United Church, 511 Michigan.

Vancouver Island Explorers Chapter of Good Sam Recreation Vehicle Club will hold its campout Friday to Sunday, April 18 to 20, at Malahat Pool.

The Colquitz Junior High School band will sponsor a garage sale Saturday, April 19, from 10 a.m. to 4 p.m., in the school gymnasium, 320 Brunswick Place.

The Dickens Fellowship will meet Saturday, April 19, at 2 p.m., in apartment 402, 240 Douglas St.

Miriam Temple No. 2 Daughters of the Nile will hold its annual installation of officers Saturday, April 19, at 8 p.m., in the Crystal Ballroom of the Empress Hotel.

Ontario poet David McFadden will read from his works at Open Space Gallery on Sunday at 2:30 p.m. He is the author of The Great Canadian Sonnet and Letters From the Earth to the Earth.

First public meeting of the Latin-American Cultural Association of Victoria, Sunday, April 20, at 2 p.m., in Sacred Heart Church Hall, 4040 Nelthorpe off McKenzie. Latin Americans and others interested are invited.

The Victoria Sketch Club will open its 66th annual exhibition at Hillside Mall on Monday at 9:30 a.m. The exhibit, in which all 35 members are expected to show their work, will be open all week.

St. Matthias Ladies' Evening Guild will hold its rummage sale Tuesday, April 22, at 7 p.m., at the parish hall, 600 Richmond Road.

Carolyn Gruchy, an occupational therapist at George Pearkes Clinic, will speak at a meeting of the Association for Children with Learning Disabilities Tuesday, April 22, at 8 p.m., at Centennial Church, 649 David St., corner of Gorge Road.

# Lisbon Levies Wide Reforms

LISBON (AP) — Portugal's leftist military government today announced the nationalization of more basic industries, a sweeping land reform program, a price freeze on basic foods and a work program to combat unemployment.

The government said the steel, electricity, petroleum and transport industries will be taken over, and promised more action to bring most basic industries under government control.

It said owners of irrigated farm property will be limited to 125 acres, and the government will also take over the large unirrigated estates in the southern part of the country.

The nationalization measures were promised in a government economic plan published in February. Banks and insurance companies were not included in the original blueprint, but the government took them over last month after an abortive attempt at a military uprising blamed on conservatives.

Those principally affected by the action today were 14 companies that produce and distribute electric power, five oil companies, four transport companies—the railway system, the national airlines (TAP) and two national shipping companies, and the largest steel companies.

The government already had controlling interests in many of the firms.

As in the nationalization of the banks and insurance companies, foreign companies were largely unaffected.

A statement said the government also is studying the possibility of nationalizing, "when appropriate," the mining, tobacco, beer, cellulose, chemicals, petrochemicals, cement, naval construction and pharmaceutical sectors of the economy.

# DAILLY POLICY IN STRIKE HIT

Education Minister Eileen Dailly should have canvassed alternative teaching techniques during the recent interruption in Greater Victoria schools operation, Oak Bay Tory Scott Wallace charged Tuesday.

Suggesting the option of using cablevision to broadcast instruction to students' homes, Wallace said Dailly's leadership was off-handed.

"The minister is responsible for sustaining the public school service and there were alternatives that could have been used while schools were on limited operation.

"Mrs. Dailly has been less than diligent in her duties," Wallace said during debate on the education department's estimates in the legislature.

When Dailly retaliated that the matter was the responsibility of Greater Victoria School Board, Wallace accused the minister of "sheltering behind that fact. She has been sadly lacking in initiative," he said.

"Television and modern techniques are not being used to their full potential," he said.

# Some Bleak Forecasts By Watchdog Bulloch

Would the spotlight of national publicity focussed on excessive wage or price increases be enough to keep the power groups — big business, monolithic governments, powerful labor unions — honest?

John Bulloch, president of the Canadian Federation of Independent Buiness, thinks it would and that's why he's promoting a potent new independent agency called "National Watchdog."

He was in Victoria Tuesday to discuss the idea with Premier Barrett and he says the premier was enthusiastic, said the concept deserved a close look from government.

In an interview later Bulloch, 41, gave some background on the federation he heads and explained what the National Watchdog proposal is all about.

He also interspersed his rapid-fire commentary with some gloomy predictions on the state of the Canadian economy ("we're faced with the threat of 20 per cent inflation over the next year") and predicted federal price and wage controls are just around the corner.

The federation is a voice for small and medium-sized businesses, companies which employ up to 100 people, he said. That group, while it employs 60 per cent of working Canadians, had no representative organization before. Now the federation has 25,000 members, in every corner of the country, and is growing at the rate of 1,000 members a month.

The reason? Small business people are being squeezed by what Bulloch calls the power groups — labor unions, huge corporations and government bureaucracies.

The federation is careful not to link itself with any political party. But it is a political movement, concerned with speaking on broad economic policies and aiming to do what it can to strengthen the free enterprise system.

The National Watchdog concept Bulloch proposes would be an independent agency of seven people with national reputations, members to be nominated by national groups in the society and to be empowered with the status of judges.

Their task would be to identify the power groups which create inflationary pressures and then recommend steps to government to diffuse or neutralize this power.

The Watchdog would monitor wage and price increases in all the main power groups and publicly disclose those which it saw as excessive by any reasonable standard.

Bulloch says that in most cases these disclosures would be sufficient to encourage the offending group to change its ways because the Watchdogs comments woul surely receive national publicity.

# CORRECTION CENTRE PLAN WITHDRAWN

NORTH COWICHAN — An application for a community correction centre in the Westholme area has been withdrawn by the provincial corrections branch.

The property is in a rural setting on 5.3 acres on Chemainus Road, six miles north of Duncan.

More than 100 residents opposed the proposed 20-man minimum security unit area at a public hearing on April 3.

North Cowichan Mayor Gerry Smith said Tuesday he sympathized with the public's concern.

But he added the corrections branch officials were sincere when they said the inmates would not be a danger to the community.

He said he checked up on one of the other six community correction centres in the province.

"I have recieved a report on the one in Chilliwack, and found there hasn't been a single complaint," he stated.

The Chilliwack centre has been in operation for six months.

# New Ferry Plan?

NANAIMO — City council here wants the provincial government to look for alternative ferry berthing.

Aldermen voted Tuesday to make the request after discussing a B.C. Ferries proposal to expand Departure Bay facilities. They agreed further expansion would detract from the beauty of the bay and aggravate the present water traffic tie-ups.

Ferry authorities announced several weeks ago they planned ato spend about $3.5 million for a third berth and new terminal building at Departure Bay.

The authorities want the terminal to accommodate more ships on the Nanaimo to Horseshoe Bay route.

GILSON'S MEATS LTD.
MAYFAIR CENTRE

SIDES A-1 lb. ..... 89¢
HIND 1/4's A-1 lb. .. 1.09
CHICKEN LEGS ..... 10 lbs. 8.90
CHICKEN BREASTS ... 10 lbs. 9.90
PORK CHOPS ..... 10 lbs. 11.90
PORK STEAKS ..... 10 lbs. 9.90
PORK SAUSAGES ... 10 lbs. 6.90
GROUND BEEF ..... 10 lbs. 6.90



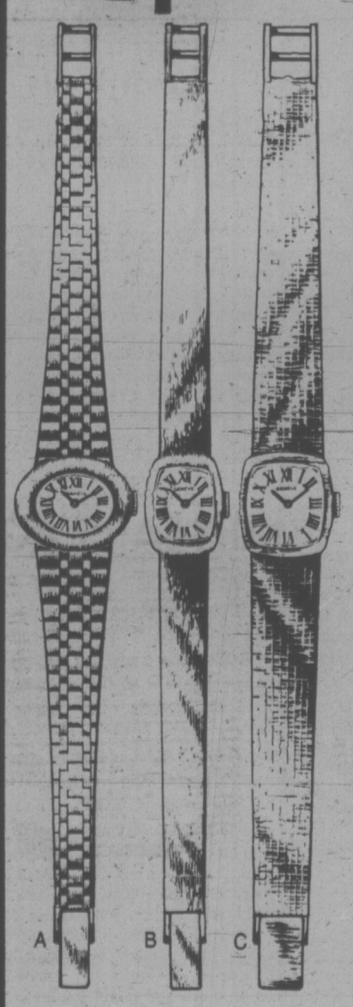


1/3 Off!
Exquisite 14 kt. Gold Bracelet Watches
for women who appreciate fine jewelry

Extremely fine quality 17 jewel Swiss movement watches, by a world renowned maker, are blended with glamorous bracelets and cases into one elegant piece of jewelry. Shown, in actual size, are only three of a large selection.

UNCONDITIONALLY GUARANTEED FOR ONE YEAR

A. Reg. $565 .... SALE $377
B. Reg. $575 .... SALE $383
C. Reg. $765 .... SALE $510

SALE ENDS APRIL 9TH.

1209 Douglas St. 385-1911

VANCOUVER KELOWNA
PARK ROYAL KAMLOOPS
BRENTWOOD CHILLIWACK

Grassie Pirbanks
Since 1885

Budget Terms—Chargex—Master Charge



STANDARD'S WAREHOUSE OVERFLOW SALE

3 DAYS ONLY — THURSDAY, FRIDAY, SATURDAY

Thursday, 9:00 to 9:00 p.m.; Friday, 9:00 to 9:00 p.m.; Saturday, 9:00 to 5:30 p.m.

VICTORIA'S GREATEST HOME FURNISHING SALE OF THE SEASON STARTS THURSDAY 9 a.m. AT STANDARD FURNITURE, DOWNTOWN 3 DAYS ONLY. ALMOST ALL OUR SPRING MERCHANDISE WILL BE MARKED DOWN FOR EXCEPTIONAL SAVINGS ON ALL YOUR HOME FURNISHING NEEDS.

DON'T MISS THIS FANTASTIC SALE

* NO EXTRA CHARGE FOR DELIVERY
* EASY CREDIT TERMS
* FREE PARKING
* 8 FLOORS OF EXCITING VALUES

737 YATES ST. Downtown 382-5111

STANDARD FURNITURE

# Victoria Times

WEDNESDAY, APRIL 16, 1975

GORDON BELL, Managing Editor — STUART UNDERHILL, Publisher — GEORGE OAKE, Editor


## Socred Switch Hitters

Social Credit's come a long way in opposition. Policies that stood the test of 20 years in power have been jettisoned, old beliefs discarded. But when Socred MLAs start attacking actions of the NDP administration now in office on environmental grounds, old hands at the legislature rub their eyes in disbelief.

Imagine, the party of pulp mills full speed ahead, and damn the pesky environmentalists, the party which believed the stink of sulphur dioxide was just the smell of money, is now a concerned environmental protector and pollution fighter.

There was Langley MLA Bob McClelland the other day, smiting the government hip and thigh regarding its proposed oil refinery in the Surrey-Langley region of the Fraser Valley, quoting statistics by the ream about the fragile ecological balance of the area.

It was the largest wintering grounds for waterfowl in Canada, and the vegetable basket of the province, the air pollution from the refinery would be equal to the exhaust of a hundred thousand automobiles, and so on. Under the former Social Credit government, he would have been called a pinko bleeding heart.

Then the same Social Crediters went after the NDP for removing 400 acres of land at Kamloops from the agricultural land reserve, at the city's request, for use as industrial land. It was unwise, said the Socreds, to take good farm land from the reserve.

Coming from the party which fought tooth and nail just two years ago against the whole concept of agricultural land reserves — the so-called farmland freeze and the Land Commission Act furore — leaves us dazed, and in a state of political shell shock. Have the Socreds no principles at all?

## Don't Worry, It's Only Atomic

It's the job of Canada's military establishment to imagine the unimaginable, to prepare for all sorts of unthinkable eventualities — invasion, civil disorder, nuclear war. But it seems to us that Vice-Admiral Douglas Boyle is being overly Strangelovean when he advises Victorians to shrug off the threat of the Trident missile submarine base planned for Bangor, Wash., just 60 miles south.

"I would anticipate a three megaton warhead dropped over Victoria just to disrupt the process of government. It wouldn't make a damn bit of difference if there is a nuclear submarine base a few miles away," he said at a press conference the other day in Victoria.

Admiral Boyle's attitude of "how I learned to stop worrying and love the bomb" may be an accurate expression of military feelings, but for us civilians, we prefer the fighting words of William Epstein, a United Nations expert on nuclear disarmament who recently finished a stint as visiting professor at the University of Victoria.

"We can raise hell with the government. Nothing is a lost cause if you work at it. Everything man has developed he can also control, but energy, brains and above all, will, are needed," he said earlier this month before leaving for the UN in New York.

"We've got to start thinking in visionary terms. Unfortunately it's only during times of the most acute and grave crisis or holocaust that people dare to think in visionary terms."

In Epstein's view, the Trident base is only another sign of the dangerous proliferation of increasingly more powerful and dangerous nuclear weaponry. Someday, somewhere, the bomb will fall into the hands of terrorists or fringe groups who will hold to ransom whole cities or countries. The Trident base only increases that possibility.

Meanwhile, things don't look good for the Trident missile itself, which is bad news for the defence contractor building it, Lockheed, but good news for the rest of us who like living in Victoria. Tests of the rocket ended in explosions and there are severe electronic problems with some of its circuitry. Both developments mean that to strengthen the rocket would cost much more, decrease its range, and possibly lead the U.S. Congress to scrap the whole thing on the basis it is expensive and inefficient. Keep hoping.

## Two Stupid Lapses

Prime Minister Trudeau sends a telegram of support to striking asbestos workers in Quebec. B.C. Human Resources Minister Norman Levi walks a picket line with Canadian Union of Public Employees on strike against a Vancouver radio station. It is flogging the obvious to rail against such stupid behavior on the part of elected representatives, but rail we must as both men appear to know not what they do.

Both these individuals represent all the people in their respective jurisdictions. To support overtly either management or labor's side in a dispute is gross partisanship, not to mention political folly. The caution of statecraft prevents both these men from allowing personal feelings to interfere with their duties in other areas. Why do they feel bound to wear hearts on sleeves in these instances? It was only a few weeks ago in London that Trudeau talked of possible laws to curb labor's power.

The telegram to asbestos workers casts doubt on the prime minister's sincerity. Levi's sympathies, and those of his party are historically labor-oriented. But the provincial government's labor code and its intervention in the lower mainland firefighters strike last year illustrate attempts to act in the public good, regardless of personal feelings. Levi's action on joining the picket line hurts his government's carefully-wrought credibility with business interests.

If opposition leader Robert Stanfield wants to support the manufacturers' council or Premier Barrett, as opposition leader, wants to walk a picket line, as he did in the local CUPE-Sandringham hospital dispute, that's their business, or funeral, as the case may be. But government leaders cannot afford the luxury of partisanship. They must govern with a fair and even hand, not with offhand gestures as we have seen in these two cases.

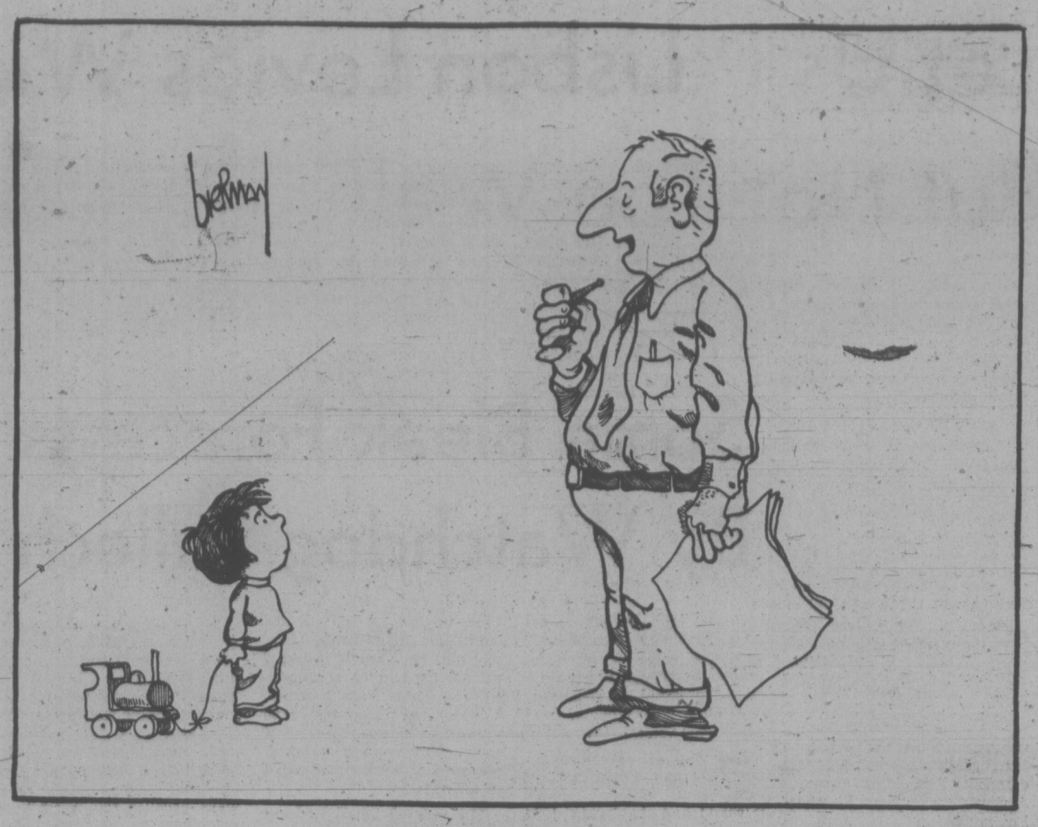

". . . the Pentagon brought you . . ."

RICHARD GWYN

## Restraints Easy to Criticize

OTTAWA — John Turner was tired. The finance minister's answers lacked snap and crackle and, as remarkable, his tie was askew. First, two gruelling days at the first ministers' conference — now the ritual press conference at its close. The premiers behind closed doors had been skeptical of Turner's attempt to jawbone labor and business into a consensus on voluntary price and income restraint. Now the reporters, in public, were as skeptical.

An aide called for "a last, last question." A reporter asked, as had half a dozen before him, whether Turner really believed his voluntary program had the remotest chance of success.

Turner seemed to pull out a reserve of energy. Before, he had defended his policy. Now, he challenged his interrogators.

### End of Delusion

"This is a test," he said, "of whether in a free and democratic society we can mobilize the self-discipline and the public opinion to break a problem like inflation."

Fine phrases don't solve economic problems. But they can point the way for a people to resolve their self-inflicted problems.

The conference got nowhere on its main agenda item, new prices for oil and gas. Its achievement, instead, was to mark an end to self-delusion and to pretence. It also may have marked the beginning of realism — a start toward the dignity of being honest about ourselves and about our condition.

We are in deep trouble. At last no one any longer denied it. Instead of talk of a turnabout this summer, Turner warned that "recovery into 1976 may be sporadic and sluggish.

"Unemployment would be slow to improve. Because of wage increases double those of the U.S., our cost situation now is dangerous."

Prime Minister Trudeau looked as darkly through the same glass.

"Collective bargaining will not remain as free as it is, if it cannot be made less destructive than it is today," he warned, after noting that our strike record is the second-worst in the world.

"If we want to come out of this current period," Trudeau said in a direct echo of Turner, "it will take more patience and self-discipline than our society has been able to muster in the past."

The policy behind all this analysis, late but finally frank and brutal, is Turner's program of voluntary restraint. Since January, it has moved languidly through 20 private meetings involving government, labor and business.

Turner presented to the conference a six-point program to set "targets for the slowing-down of the rate of inflation," which would serve as voluntary guidelines to wage demands, price increases and for increases in professional fees, rents and other forms of income. A labor government task force holds its first meeting on Monday to start the long process of developing specific targets.

Criticisms of the programs are easy to make. It has moved slowly, and it remains vague. The public, at large, never has been involved. Provincial commitment is essential to its success and these governments were only drawn into the process at this conference.

Difficulties are even easier to identify. As great as any is the phenomenon identified in a recent C. D. Howe research institute study as "comparative bargaining" in which unions increasingly base their claims not on an industry's ability to pay nor even on the need of their members, but upon what other groups of workers happen to have won for themselves.

### Ends With Trust

This is the way by which a 29-per-cent pay gain by Windsor teachers becomes the target for all Ontario teachers, or a wage boost by non-professional hospital workers in New Brunswick triggers a comparable claim by nurses to maintain the differential between them.

The criticisms and the difficulties miss the point. For only public opinion, and public opinion alone, will decide an issue.

Self-discipline begins and ends with trust. As soon as one individual exercises restraint and another doesn't, the first will have been cheated and will neither forgive or forget. That is the challenge of voluntary restraint and its risk. If we, as a people, cannot find the self-discipline to "break" inflation, to use Turner's phrase, then it will break us.

# letters

### Cole Bay Reserve

In reply to Mr. H. Parrot and the Mount Newton Property Owners Association's concern with development of the Cole Bay Indian reserve, may we make some observations.

The Indian people are not municipal ratepayers and therefore have no voice in municipal policy. How then can the municipal ratepayers feel that they may complain regarding policy on a reserve, which is federal land, reserved for the protection and use of the Indian peoples?

It would seem to us to be the age-old struggle between the haves and have-nots or the comfortable property owners versus the minority group with the lowest per capita income of any group in Canada.

Mount Newton property owners, we ponder on your motives. — Sven and Catherine Rasmussen, 8449 West Saanich Road.

### Philistine Attitude

We, the undersigned students and faculty of the department of music, University of Victoria, are very strongly opposed to any symphony board proposal to terminate Laszlo Gati's contract with the symphony. We respect Gati's keen musicianship, his thorough knowledge of the musical repertoire and his programming of the concert series. He is responsible for raising the standards of musical performances downtown, and it is through his efforts that the Victoria symphony ranks among Canada's excellent orchestras.

It became evident from two recent concerts with an out-of-town guest conductor that even the best players (and our orchestra players certainly rank among the top in Canada) need a dynamic and knowledgeable leader in order to perform convincingly. Such a dynamic leader is Lazlo Gati, and only under his baton was convincing music made this season.

As a major cultural institution in any city, the symphony orchestra is responsible for sharing with the audiences the rich and multi-faceted musical tradition of the past and the present. Its repertoire is a reflection of the degree of cultural sophistician of its degree of culing by the rich and varied program this year, as well as the good attendance, the general impression imparted was that of an intelligent audience supporting its

UNIVERSITY OF VICTORIA
. . . music dep't behind Gati

cultural institution and its conductor. In this context, the whole question of the termination of Gati's contract becomes somewhat difficult to understand.

Because of the physical location of Vancouver Island, which tends to isolate its inhabitants from the mainstream of musical activity and intellectual cross-influences, it is essential to introduce many nationally- and internationally-known artists in order to maintain a continual verve of outside ideas. Mental and cultural stagnation creeps up on an insular community only too easily. We as music teachers, students, artists and disseminators of musical culture cannot allow cultural philistinism and a narrow-minded attitude to constrict the discipline which we have come to Victoria to practise and learn. Laszlo Gati is largely responsible for this city's musical cosmopolitanism. To have the opportunity to hear artists of such international statuture as Phillipe Entremont and Mstislav Rostropovich are unforgettable experiences. We are grateful to Gati for having brought these great artists to our city and indeed, need further and continual exposure to such luminaries as encouragement and inspiration in our own work.

We see the symphony board's stance towards Gati as symbolic of a larger issue, the issue of a philistine attitude which serves as a restricting force in the intellectual development and expansion of a community. A growing city and a provincial capital which hosts a major university certainly needs a conductor with vision and culture, willing to bring in a large number of first-rate visiting artists, willing to perform from a broad spectrum of the musical repertoire, and willing to help this city grow musically. Such a person is Laszlo Gati.

We trust that the members of the symphony board will vote overwhelmingly in favor of Gati's continued leadership of the Victoria Symphony Orchestra, thus re-instituting our belief in cultural progress.—Gordana Lazarevick, Christopher Robertson, Dean E. Monterey, Sandra Frame, Sandra Pumfrey, William G. Guthrie, Karen Doyle, Tom Smee, Chris Howells, Blair Fisher, Kimbal Bird, Bruce More, Peter Burris, Frances Keen, Philip T. Young, Steven C. Seeds, Henry Vant Erve, D. H. Hall, Rick Massey, Sean Bickerton, Joan Warren, George Kerelik, Eric Knight, Sue Eberlein, Miranda Wellman, Boyde Hood, Debbie Dilling, Juliet Proudman, Brian Robinson, Lionel Martin, N. Victoria Gray, Kathy Duggan, Michel White, Stephen Horning, Ralph Carter, Cathy Lewis, Peter Allan, Jane MacKenzie, Bryan Taylor, Lorraine Joyce, Gwen Zuker, Rosalind Scott, Michael B. Eckford, George C. Sheard, Lorie Klit, Dale Price, Anthony Hedricks, Tracy Marks, Stephen Woodyard.

### Orphan Hysteria

Now that peace is imminent in Vietnam, there is a tremendous movement to "rescue" the thousands of homeless children of South Vietnam. Rescue them from what, I don't know. They are about to fall under a social system which most Americans find distasteful, but it is a system under which half of Asia lives, and it is a system which most Vietnamese have chosen and for which they have been fighting for 30 years. Visitors to North Vietnam and China have seen that their governments are far more successful in caring for the orphaned and the starving than most others found in Asia.

During the years of American bombing and invasions, there was no public movement to bring the orphans who were the victims of the slaughter to North America. But now that they are about to fall into communist hands, many Americans seem to feel that this is a fate worse than any number of years of bombing and starvation. There is no evidence of the Viet Cong bombing or burning occupied towns or massacring civilians (since these are their own countrymen) so the presence of a large number of orphans must be largely due to the American bombings. I do not understand mass psychology, but is there a possibility that the hysteria to "save the orphans" is being manipulated by the Americans to put the blame for the Vietnamese tragedy on the Viet Cong, instead of on the years of American intervention? — Peter Jordan, 3211 Shelbourne Street.

### 'Amen' to Horn

We would like to say "amen" to Mr. Horn's excellent and all-encompassing letter of April 10.

No matter what arguments may be proferred to the contrary, Laszlo Gati has produced. Anyone with an ear to hear and an eye to see must realize that, under Gati's leadership, the symphony orchestra has achieved an incredibly high and consistent standard.

The shame of it is that he is being unmercifully pilloried by what appears to be a small group of philistines who have neither the wisdom nor the desire to see what he has achieved, because apparently it conflicts with their own self-interests.

As guarantors of the symphony we feel that unless these problems with the board can be arbitrated and solved in an objective and rational manner — and that would suggest a legal assessment of the situation — then they will remain as always, self-perpetuating, no matter who the conductor may be. — Dr. and Mrs. H. J. Lewis, Victoria.

### Political Smog

Thank you, Willie Rees-Mogg

For shining your light in the fog.

You've warned us "Inflation
Can ruin the nation"

Confused by political smog!— Eric A. Macfadyen, 1845 Hollywood Crescent.

### Street Waifs

Your story on Costa Rican street waifs in the April 12 Times reminded me of the tragic children I've seen in Latin America.

I'm no Marxist, but maybe the guy was right about that "opiate of the people." When dominant religions in Viet Nam and in Latin America ban birth control and thus condemn millions of abandoned children to "stealing, begging, cursing, whoring, poking through garbage cans of restaurants for food," sleeping in cemeteries and doorways under newspapers, some as young as four and five, and girls of 11 as prostitutes — there's something rotten! — J. Bradley, Oshawa, Ont.

## 60 YEARS AGO

From the Times of April 16, 1915

LONDON — If the censor-ridden British public were privately informed that the British fleet was being augmented by something like a submarine every three days, a destroyer every week and a cruiser, battle cruiser or dreadnought every month it would laugh the statement to scorn. And yet that is fact. If Britain's present overwhelming fleet were to meet defeat at the hands of the German navy and were totally destroyed there would be a residue of such dimensions that the balance of sea power would still remain with Great Britain. By May 1, Britain will not only be supreme from a naval standpoint but she will have a perfectly trained and equipped army of 1.5 million men.


VICTORIA TIMES, established 1884, is published every afternoon except Sunday by the Times Publishers, Limited, 2621 Douglas Street, Victoria, B.C. Second class mail registration No. 0625. All undelivered copies and notices of change of address to be sent to the above address. The Canadian Press is exclusively entitled to reprint the local news published herein.

# Let Us Pay Them, But Not Too Well

By JAMES EAYRS

Is it proper for a politician to set his own salary? No. No more than for a statesman to write his own obituary or for an author or actor or artist to write his own review. It is unseemly, it is unfitting, it is unbecoming — as if Dagwood instead of Mr. Dithers took charge of Bumstead's raise.

Mitchell Sharp has described "proposing a bill . . . which increases his own salary" as "one of the most distasteful tasks for any minister." But for honorable members to award themselves a pay hike on the order of magnitude on which they seem to be about to settle is more than distasteful, it is dishonorable.

Our MPs should follow the example of their colleagues in New Zealand. Members of

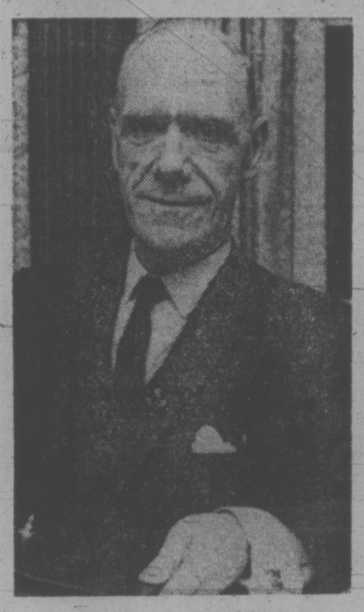

SHARP . . . 'distasteful'

the House of Representatives at Wellington, unlike members of the House of Commons at Ottawa, do not set their own indemnities.

In 1951, this task was entrusted to a Royal Commission to be appointed within three months of each general election to review parliamentary salaries and allowances and to recommend hikes — or cuts — as needed.

In 1971, the Royal Commission review was placed on a regualr three year interval. Annual adjustments were to be recommended by an independent Remuneration Authority on the basis of changes in pay scales outside the public service, as determined by the New Zealand Government Statistician.

In 1974 the Royal Commission was replaced by a permanent High Salaries Commission which not only recommends parliamentary pay but decides what remuneration is to be received by top civil servants and in local government.

How have the New Zealand parliamentarians responded to the recommendations about their pay? In no case have they asked for more. In several cases they have settled for less.

In 1958 the House of Representatives requested a postponement of the Royal Commission's scheduled salary review for 16 months. In 1967 the House again postponed an increase for a year. In 1968 it turned down a Royal Commission recommended increase of 2 per cent for an increase of 7½ per cent. In 1973 it once more postponed an increase for a year.

It does not place one in contempt of parliament to observe that no such display of abnegation will be found in the record of the Canadian House of Commons — at least, not for many years.

There was a time when parliamentarians weren't paid at all—indeed when parliamentarians paid for the privilege. At Westminster the going rate in the early 19th century was about 6,000 pounds a seat, which got you in for the duration — although many members, realizing that the duration was often far less than the then statutory seven years, preferred a "pay as you sit" basis.

Members of the first assembly in Canada in 1758 sat free of charge. Members of the first Dominion parliament in 1867 received $600. The sum was not called a salary — it still isn't — but an indemnity. "This subtle distinction," writes our leading authority on the government of Canada, the late R. MacGregor Dawson, "seems to rest on the assumption that members have their own occupations and that they are worth far more to the nation than what they receive in their capacity as members. The payment is thus merely a compensation for losses which they have sustained in sacrificing their time, energies and talents in the public service."

Much is heard about those sacrifices of parliamentary life, too little of its solaces. "An agreeable improvement in my life" is how Edward Gibbon described the transformation wrought by his entering the British parliament in 1774, "just the mixture of business, of study, and of society which I always imagined I should, and now find I do like."

To enter parliament as one might join a club — here is a common motive, and only one of many, of which those "wider opportunities for public service" the words Mackenzie King was wont to use in luring propective candidates into the Liberal caucus, are by no means self-evidently primary. What the British historian L. B. Namier writes of parliament in the 18th century holds true of parliament in the late 20th century: "Men went there 'to make a figure', and no more dreamt of a seat in the House in order to benefit humanity than a child dreams of a birthday cake that others may eat it; which is perfectly normal and in no way reprehensible".

What then are the motives of people who seek to be members of Parliament? They are mixed, like those of the rest of us. "Some of them enter Parliament because they have been local Bulls of Bashan", writes one observer, "and consider that in the localities where they have roared and pawed the ground, they will be even more important than heretofore; some because they have a fad to air; some because they want to have a try at climbing the great pole of office; some because they have heard that the House of Commons is the best club; some because they delude themselves that they are orators; some for want of anything better to do; some because they want to do a bit of company promoting; and some because they have a vague notion that they are going to benefit their country by their devotion to legislative business'. And most for some combination of all these.

But such a vast array of motives, separately or in combination, is not enough for our MPs. They want to add one more: "Because the job is well paid."

Let us pay them for the job — but not too well. "The indemnity must not be so high that it will attract the kind of candidate who sees in politics a remunerative opening

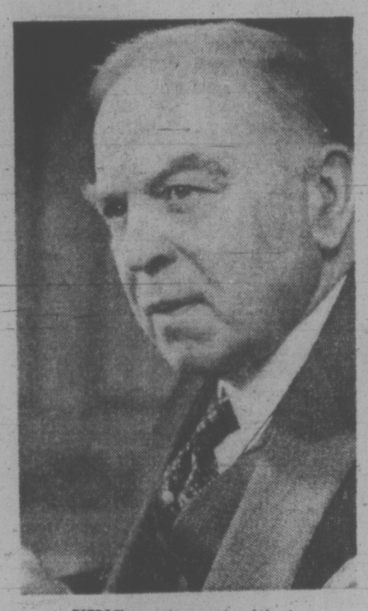

KING . . . 'opportunities'

which will pay more than any other within his reach or capacity," Dawson cautioned years ago. "To demand a certain pecuniary sacrifice is not unreasonable, for politics has many other compensations of an intangible but nonetheless attractive and piquant nature." And he quotes a British politician: "There are many kinds of glory. The glory of a popular preacher is very great, but he does not demand a large salary. The glory of a successful politician may be very great, and often he is as poor as a rat, but he does not mind. He has much more."

Or, at any rate, he should not mind.

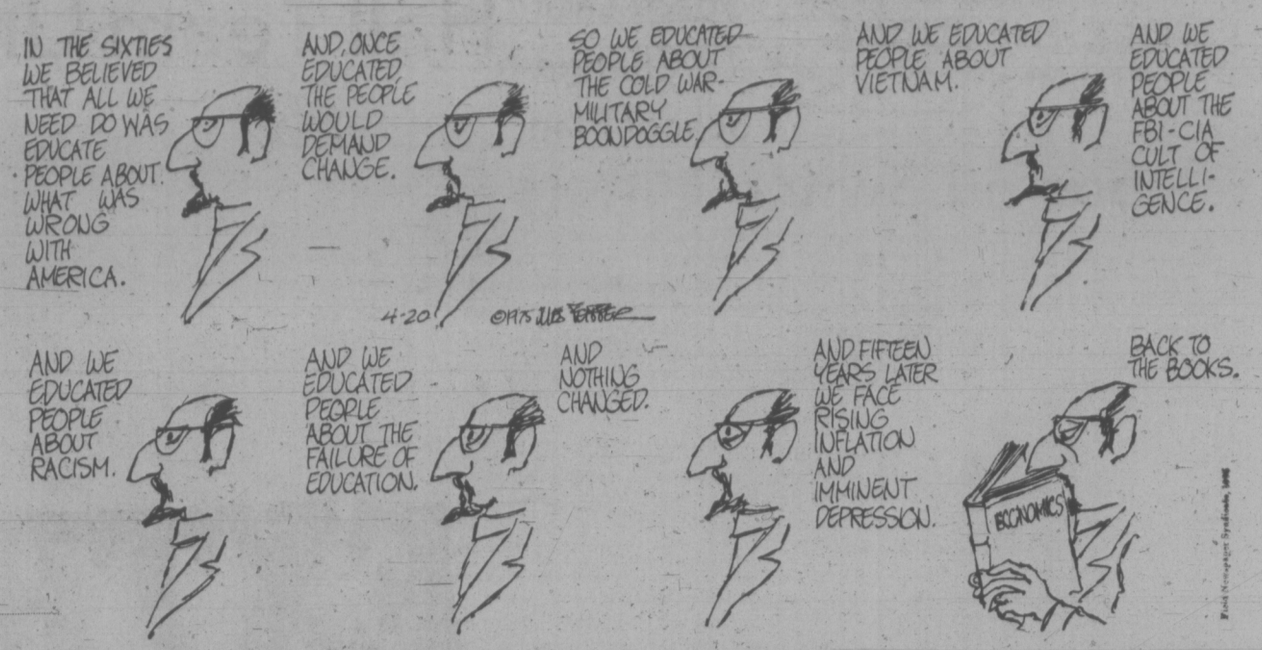


# Patriotism Viet Cong Driving Force

By MARK FRANKLAND
London Observer

For once the Vietnam war seems easy to understand. The Communist forces, equipped better than ever before, are sweeping south down the coast like any conventional army.

There is little here to recall the old days of the guerrilla who pitted his spirit and cunning against immeasurably better armed government and American troops. The "people's war," beloved of Vietnamese and other Asian Communists, has apparently ended up as a straightforward soldiers' war.

Appearances, however, are deceptive. It is quite true that the Communists have more tanks, artillery and transport than ever before and that for the first time in the long history of the war are using effectively the sort of co-ordinated tactics (armor, artillery and infantry) that are taught in any Western staff college.

It is also true that General Vo Nguyen Giap, North Vietnam's defence minister and military mastermind, long ago abandoned the "people's war" in its most austere form and accepted that the Vietnamese revolution had to have modern weapons to succeed.

But the key to the Communists' successes lies elsewhere. Let Giap speak for himself: "Our military science does not principally rely on regular military strength but primarily and essentially on a people who unanimously fight the enemy with courage, heroism, stalwartness, intelligence and creativeness."

Paraphrased in less heroic language this means that the passionate nationalism of a naturally scrappy people, disciplined and organized by an efficient Communist Party, still counts for more than guns and bullets.

The continued emphasis put by Americans on the Communism of their Vietnamese enemies, plus their assumption that North and South Vietnam are two different countries in the same way that, say, Britain and France are, have obscured the fact that patriotism is the driving force of the good Vietnamese Communist soldier, whether he be North Vietnamese or Southern-born Viet Cong.

By playing on this powerful emotion the political commissars attached to every Communist unit have managed to drive their men through the most appalling suffering — particularly in the days when American troops were in Vietnam — and to take formations decimated and demoralized in unequal battles and rebuild them into fighting units.

Although the last ten years have seen a continuous improvement in the weapons used by the Communists, they were almost always outgunned until the 1973 ceasefire and the withdrawal of American troops and planes. Even today the South Vietnamese have control of the air, so the overall balance in military hardware is still in Saigon's favor.

The real reason for Saigon's collapse is its long-standing political and spiritual weakness. The immediate reason for the collapse was, of course, the far too sudden and ill-prepared withdrawal from the Highlands and the two northern provinces of Quang Tri and Thua Thien ordered by President Thieu last month.

But this technical error would not have had such catastrophic results had the South Vietnamese Army and people had a small part of their opponents' determination and sense of direction. In the first place the non-Communist Vietnamese, dependent for decades on foreigners for their survival, have never really believed that their nationalist credentials were as good as the Communists.

Many, perhaps most, educated South Vietnamese have had a respect for the other side (albeit colored by fear) that they have seldom had for their own leaders.

The ordinary soldier has had nothing particular to fight for except a sort of blowsy freedom which anyhow meant little to peasants or the poor of the towns. Their government has ruled over them rather than cared for them. Billions of American dollars have been spent but there is little to show for it in the way of social justice.

Thus the South Vietnamese Army is the opposite of the Communist force in almost every respect. It has banked everything on military technology and done little about "motivation," that elusive concept over which American military advisers puzzled quite rightly but quite uselessly for so long. The awful truth is that there never was anything in South Vietnam that could properly motivate a soldier.

Of course Saigon did produce good units, notably the Airborne and the Marines. Officered by the best of the South Vietnamese middle class (men who stand to lose much in a Communist takeover) they achieved high professional skill.

Other units managed a gangsterish toughness that was let loose on their own civilians as well as the enemy. A good general, meaning above all a man who cared for his troops, could whip an indifferent unit into fine shape but it would usually relapse

GIAP
. . . mastermind

into mediocrity or worse when he was posted elsewhere. This happened to the First Division defending Hue, some of whose troops disgraced themselves in the recent panic escape from Da Nang.

South Vietnam's strength has up 'til now been largely an illusion. It has been maintained chiefly by American intervention to save Saigon's bacon in every military crisis up to the present one. The South Vietnamese army could thus fight an unreally easy war for much of the time and ordinary people, for the most part, enjoyed a tranquillity (and at times prosperity) that was not earned by their own efforts.

They have every reason now to retreat rather than fight, to become refugees rather than heroes. The process may stop before total collapse because the Communists do not have unlimited resources and their army is only a third the size of Saigon's. But what we have seen in the last few weeks are the two Vietnamese sides for the first time in this long, long war pitted one against the other with no foreign hand to tilt the scales of reckoning.

It should be no surprise to anyone who has lived in Vietnam that the Communists have turned out to be the stronger. Most thinking South Vietnamese have realized this at the back of their mind for years. This revelation was hastened by Saigon's ill-conceived and ill-prepared withdrawal from the north, but even had that been avoided the truth would have come out, and sooner rather than later.

# WHAT TO DO WHEN MOUNTIES COME

By GARY LAUTENS

An instruction manual titled, What To Do When Interrogated By The RCMP, has fallen into my hands.

The booklet recommends special handling for different types of Mounties who may question you during the course of an investigation.

Here are some excerpts:

"Short, fat Mounties are usually the happy type. When interrogated by this type, tell jokes, laugh a lot and show the officer any card tricks you may know.

"Tall, slender Mounties are often introverted; they are thinkers. To get on their good side, quote Shakespearean soliloquies, discuss the philosophy of Marshall McLuhan, and ask who will be the next chess champion of the world. In short, appeal to the tall, slender, Mounties' intellect.

"Short Mounties: If we think how many small men have become dictators — Hitler, Napoleon — we can see how a small Mountie may be a troublemaker. Insist that he question you from atop his horse so he will be taller than you and thus feel superior. If possible, give his horse a cube of sugar.

"Black Mounties are unlike other Mounties in that they have a sense of rhythm. When interrogated by a black Mountie, stay on his good side by breaking into a song, or doing a sand dance when he puts you in the back seat of his cruiser.

"Female Mounties are the latest addition to the force and require special treatment. When arrested by a female member of the RCMP, a suspect should play on her emotions — ask to see photographs of her family, comment on her hair style, say you like her brass buttons.

"German Mounties do not have a sense of humor so do not laugh at their monocles, brush cuts, or arm bands. Instead, tell the Mountie with a German-sounding name that your uncle has a Volkswagen. If that doesn't work, ask him to show you how his handcuffs work since German Mounties are wonderful mechanics.

"Oriental Mounties are not common but if one picks you up, confine the conversation to ping pong, ivory carving, rickshaws, rice-harvesting and Kung Fu. You may also flatter the Oriental Mountie's ego by asking what starch he recommends for shirts. Although the Oriental Mountie is inscrutable and shows no emotion, chances are he'll be impressed. Incidentally, Oriental Mounties make out traffic tickets right to left . . ."

Every type of Mountie is included in the brochure — Jewish Mounties, WASP Mounties ("they can be spotted by the mayonnaise on their sandwiches"), Eskimo Mounties, cross-eyed Mounties, French Mounties ("Pepsi Cola and women are their weaknesses").

Isn't that wonderful?

Soon the Canadian public will have just as enlightened an opinion of the RCMP as the Mounties apparently have of us.

Toronto Star


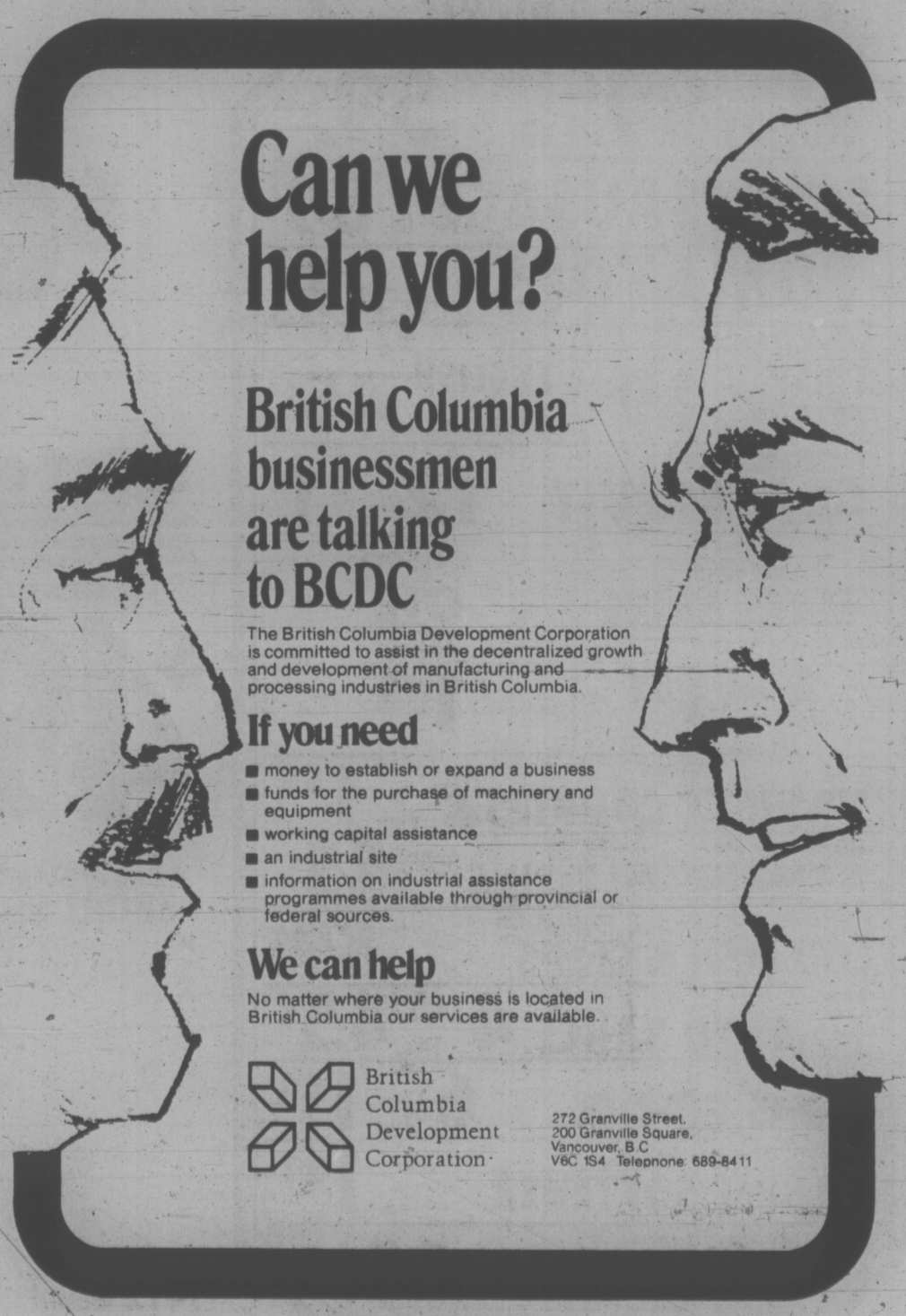

## BEFORE THE JUDGE

Michael Thomas Leslie, 30, of Nanaimo, who walked out of the Jordan Rivery forestry camp Monday, was sentenced in Victoria provincial court Tuesday to an extra month in jail.

Crown prosecutor Clarence Vause said Leslie, who pleaded guilty, was serving one year for theft when he walked away at 6:45 Monday morning. He was arrested that evening in a downtown Victoria hotel.

He said he left the detention centre because he was worried about his wife's health.

"I could tell by her letters she was having health problems," he said.

★ ★ ★

Judge Harold Alder ordered Danny Michael Horne, 20, of 3261 Wicklow, to a higher court trial following preliminary hearing of attempted robbery, breaking and entering and theft and breaking and entering charges.

A no publication order was issued at the request of defence lawyer Peter Freeman.

★ ★ ★

Larry Johnson, 17, of 532 Cecilia, charged with breaking and entering and theft received a suspended sentence, was placed on one year probation and ordered to pay restitution of $57.50.

Johnson had pleaded guilty April 1 to the March 30 breaking and entering and theft at Glanford Esso Service Station, 4233 Glanford. A tire iron and five boxes of spark plugs were taken.

"I was drunk and didn't really know what I was doing," he told the court.

A 55-year-old man was charged with stabbing his 33-year-old son with a knife Feb. 8 with intent to wound him.

Defence lawyer Rodney Smith elected trial by judge without jury for Harvey McLaughlin of Malahat Drive.

★ ★ ★

An absolute discharge was granted 32-year-old Peter Lower of 4090 Prospect Lake Road, charged with shoplifting a $5.54 carton of cigarettes from Shopper's Drug Mart, 3104 Shelbourne, on March 27.

Lower had pleaded guilty April 1.

Alder ruled that the theft "was quite contrary to this man's character and any sentence given at this point would not serve the purpose."

★ ★ ★

William Robert Lowe, 25, of 1254 Johnson, was fined $75 and placed on three months probation after pleading guilty to possession of marijuana.

## DEEPSEA SHIPS

(All cargoes are forest products unless otherwise stated.)

**Esquimalt** — Sangstad.

**Royal Roads** — Korean-Pearl; Estina.

**Nanaimo** — Petros, Hagikriakes.

**Nanoose** — Antclizo.

**Port Alice** — Lista.

**Gold River** — Sklerion; Sheaf Field.

**Tahsis** — Besseggen, Hawaii.

**Crofton** — Fossheim.

132 Farrington

## Space Lack To Change School Plan

Lack of space has caused Greater Victoria school board to suspend its open boundaries policy for a number of schools next fall.

Schools affected will accept new students only from their neighborhood, not from across the school district, although outsiders already attending the school can remain next year.

Elementary schools with restricted enrolment will be: Campus View, Craigflower, Fairburn, Gordon Head, Hillcrest, Lampson and Richmond.

Richmond will still accept new students into its French language classes.

Secondary schools affected are: Mt. Douglas, Reynolds, Arbutus, Cedar Hill and Colquitz.

Reynolds will still accept Grade 11 and 12 students from across the district, but enrolment in other grades will be restricted.

Spectrum community secondary will be open to new Grade 10 and 11 students, provided total enrolment doesn't exceed 850.

Other schools are open to students from across the district.

Enrolment in the district has been declining for several years, and next year is expected to drop by 1,043.

# Hall Team Urges Total Noose Ban

OTTAWA (CP) — A delegation led by retired chief Justice Emmett M. Hall of the Supreme Court of Canada Tuesday urged that the death penalty be totally abolished.

The delegation of labor and religious leaders and civil libertarians was heard by Justice Minister Otto Lang and Solicitor-General Warren Allmand, who urged them to spread the word across Canada.

Lang said the appeal is timely because of growing comment that the death penalty is an effective method of controlling or limiting murder.

The delegation was assembled by the Canadian Civil Liberties Association and included Anglican, United, Presbyterian, Catholic and Jewish church representatives; executives of the Canadian Labor Congress, the auto and steel workers unions, and prominent broadcasters and authors.

"This delegation is a response to the growing demands for the restoration of capital punishment in this country," Hall said in a brief. "The catalyzing event is the case of Rene Vaillancourt."

Vaillancourt is scheduled to be hanged in Toronto May 13 for slaying a policeman there during an armed robbery unless the federal cabinet commutes his sentence.

"This delegation believes he should be spared," Hall said.

"But our interest in this issue transcends the fate of one man. While we support the commutation of his death sentence, we are seeking the abolition of all death sentences."

"We share the grief of those whose dear ones have been murdered," Hall said.

"We share the anxiety of those who wish to demonstrate their solidarity with the fallen police officers. But understandable distress must not divert us from facing facts.

"The restoration of execution cannot help yesterday's victims and it is unlikely to save tomorrow's targets."

Allman noted that seven other cases, including that of a prison worker killed on duty in Quebec last week, are before the courts or will be.

The current trial law on capital punishment expires in 1977 and Parliament must decide on abolition or retention before then. No one has been executed in Canada since 1962 and the death penalty has been limited to killers of police and prison guards since late 1967.

Dr. Floyd Honey, general secretary of the Canadian Council of Churches, presented the cabinet ministers with a paper outlining theological arguments against the death penalty.

Statistics indicate the real issue is gun control, not the death penalty, he claimed.

Allmand thanked the churches for their support and urged that the message be carried to congregations from the pulpits "to counter the hot line shows."

"The hot line shows have more listeners," one clergyman said lightly.


PRICES EFFECTIVE APR. 16, 17, 18, 19, 20

Western FOOD

OPEN SUNDAYS

772 Goldstream Ave., Langford

AT WESTBROOK SHOPPING CENTRE

OPEN: Monday-Friday 9—9
Sat. and Sun., 9—6

WE RESERVE THE RIGHT TO LIMIT QUANTITIES

"LOOK INTO OUR LOW PRICES and DETECT BIG SAVINGS"

GRADE A CROSS RIB ROAST 99¢ lb.

SMOKED PICNIC Ready to Eat 59¢ lb.

BURN'S BREAKFAST SAUSAGE lb. 89¢

TOMATOES lb. 27¢

LARGE STALK CRISP CELERY 19¢ ea.

LONG ENGLISH CUKES 45¢

SWEET, WHITE GRAPEFRUIT 12 for $1

PARKAY MARGARINE 3 lbs. 1.89

CRISCO OIL 48-oz. 1.99

DAD'S VARIETY COOKIES 2-lb. pkg. 1.59

FRENCH'S HAMBURGER FIXINS Assorted Varieties ea. 55¢

RUPERT'S COD FISH & CHIPS 20-oz. Box 89¢

BRAVO TOMATO SAUCE 4 7½-oz. Tins 45¢

HUSKY DOG FOOD 6 15-oz. Tins 1.00

JOHNSON RAIN BARREL FABRIC SOFTENER ea. 1.59

BLEACH SUBSTITUTE BORATEEM 48-oz. 85¢



EXTRA·VALUE SALE

Unbeatable value! Tip Top quality. And the finest collection of men's wear you're ever likely to see again ...especially at these low prices.

SUITS

Tip Top's finest collection of suits ever! All at fantastic reductions. All-wool and wool/polyester blends in a wide selection of patterns, colours and stylings. Plain shades too! A great value!

Reg. to $142.50

$69.99

SPORT COATS

Tweeds, saxonies, checks and plains. In a spicy selection of our most current colours and patterns. All the latest fashion touches. All greatly reduced!

Reg. to $85.00

$49.99

SLACKS

Look and feel great in a pair of comfortable slacks from Tip Top's spring collection. Dress or casual in a variety of light or bold tones in light-weight hopsack. A fine addition to any man's wardrobe.

Reg. $24.99

$19.99

SHORT-SLEEVE SPORT SHIRTS

The most fantastic collection of Sport Shirts you're ever likely to find again. Bold new prints. Exciting patterns. Dynamic fashion touches. Knits and wovens too!

Reg. to $11.00

$6.99

Open a convenient Tip Top Charge Account.

TIP TOP

1412 Douglas St.

Hillside Shopping Centre

**BURNSIDE TEXACO**
110 Burnside Rd.
Victoria, B.C.
384-3433

**BRENTWOOD BAY TEXACO 1974**
W. Saanich
at Verdier
Brentwood Bay, B.C.
652-1713

**CENTRAL TEXACO**
Douglas St.
at Carey
Victoria, B.C.
383-6283

**CADBORO BAY MOTORS**
3840 Cadboro
Bay Rd.
Victoria, B.C.
477-2102

**COLWOOD PLAZA TEXACO**
Colwood
Shopping Center
Colwood, B.C.
478-5922

**CORDOVA BAY TEXACO**
5229 Cordova Bay Rd.
Victoria, B.C.
658-5014

**CRAIGFLOWER SERVICE**
996 Gorge Rd. W
at Admirals
Victoria, B.C.
382-6701

**FLINT MOTORS LTD.**
Beacon at 5th
Sidney, B.C.
656-1922

**GORGE ROAD TEXACO**
90 W. Gorge Road
Victoria, B.C.
382-4311

**GORGE VALE TEXACO**
955 Craigflower
at Tillicum
Victoria, B.C.
384-6721

# See TEXACO first

There are plenty of reasons to see your neighbourhood service station first . . . last . . . and *always!*
For regular fill-ups. For a lubrication and oil change. For careful service that every car needs come spring.
One of the best reasons of all to see them first is for great tires . . . and great tire bargains . . . from Firestone.
It's a great combination. The name you trust in tires. And the people you trust to look after your car.
So before you take your first long summer trip, make the short easy trip to your neighbourhood service station retailer. He wants you to come back . . . *safely*.
So count on him to put the right tires on your car. And to put them on the right way.

# for GREAT TIRE BARGAINS

**Firestone "78" CHAMPION**

A dependable performer at an extremely low price.
The 7-rib tread design and modified wrap around shoulder design provide good cornering and wet pavement traction.
Designed for Original Equipment replacement use.

STARTING AS LOW AS
**$25.95**
F78-14
G78-14
F78-15
BLACKWALL
AT PARTICIPATING DEALERS

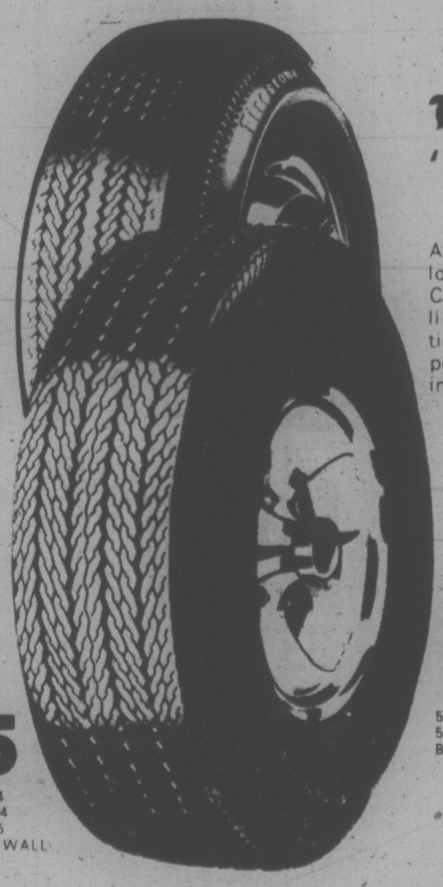

**Firestone "83" CHAMPION**

A proven, dependable tire at an extremely low price, is the best way to describe the Champion Nylon Tire. The customer with limited driving needs or one wanting tires for a second automobile is the prospect Firestone had in mind when marketing this tire. Features 4-ply nylon cord body with bladed tread design in sizes to fit compact and sub-compact cars.

STARTING AS LOW AS
**$21.95**
520-10
550-12
BLACKWALL
AT PARTICIPATING DEALERS

**HUTCHESON TEXACO**
1669 Fort St.
Victoria, B.C.
595-5514

**HARBOUR TEXACO**
Resthaven at
Harbour Rd.
Sidney, B.C.
656-5033

**KELLY ROAD TEXACO**
Kelly Road
at Sooke Rd.
Colwood, B.C.
478-4222

**LAKEHILL TEXACO SERVICE**
4008 Quadra
at McKenzie
Victoria, B.C.
479-4421

**LESTER'S SERVICE**
1351 Esquimalt Rd.
Victoria, B.C.
383-2421

**OAK BAY TEXACO**
1990 Oak Bay Ave.
Victoria, B.C.
598-3411

**STUART'S TEXACO SERVICE**
3106 Douglas St.
Victoria, B.C.
385-2590

**PANDORA TEXACO**
Quadra at Pandora
Victoria, B.C.
385-9942

**TRANS CANADA TEXACO**
Trans Canada Highway
at Burnside
Victoria, B.C.
385-1833

**WEST VICTORIA SERVICE**
760 Esquimalt Rd.
Victoria, B.C.
383-4922

# TORONTO MARKET TRADING

**In addition to Canadian Press stock reports, bond and mutual fund prices, market quotations also are supplied by the following firms or agencies: Investment Dealers' Association of Canada, Richardson Securities, Royal Bank of Canada, Pemberton Securities, A. E. Ames & Co., Annett Mackay Ltd., Bongard Leslie & Co. Ltd., and Vancouver Stock Exchange.**

**TORONTO 1:40 P.M. STOCKS**
**Distributed by CP**
**Toronto Stock Exchange—April 16**
Quotations, in cents unless marked $. z—Odd lot, xd—Ex-dividend, xr—Ex-rights, xw—Ex-warrants. Net change is from previous board-lot closing sale.

| Stock | Sales | High | Low | p.m. | Net Ch'ge |
|---|---|---|---|---|---|
| **A and B** | | | | | |
| Abby Glen | 5000 | 320 | 315 | 315 | +15 |
| Aby Gln w | 2000 | 105 | 100 | 105 | + 5 |
| Abitibi | 21304 | $10 | 9¾ | 9⅞ | + ⅛ |
| Acklands | 300 | $13⅞ | 13¾ | 13⅞ | |
| Acres Ltd | z50 | 27¾ | 27¾ | 27¾ | |
| Acres A pr | 285 | $34¾ | 34¾ | 34¾ | |
| Agnico E | 550 | 55⅝ | 5¼ | 5¼ | |
| Agra Ind | 150 | 55⅝ | 5⅝ | 5⅝ | |
| Akaitchg | 7900 | 190 | 181 | 190 | + 3 |
| Albanly | 1300 | 36 | 36 | 36 | — 1 |
| Alt East G | 5800 | 57 | 6¾ | 7 | + ⅛ |
| Alta Gas A | 3600 | $12⅝ | 12 | 12⅛ | — ¼ |
| Alta G C p | 200 | 58 | 58 | 58 | — 1 |
| Alcan | 59325 | $23⅝ | 22¾ | 22⅞ | — ¼ |
| Algo Cent | 1800 | $13½ | 13⅜ | 13½ | |
| Algoma St | 3241 | $29¼ | 28½ | 29¼ | + 1 |
| All-Can B | 1600 | 185 | 185 | 185 | —10 |
| Allarco Dv | 1000 | $10¼ | 10⅛ | 10¼ | + ⅛ |
| Alliance B | 700 | 485 | 465 | 485 | +15 |
| Alminex | 600 | $5¾ | 5½ | 5½ | |
| Am Bonza | 550 | 199 | 190 | 195 | — 5 |
| Am Larder | 1000 | 37 | 37 | 37 | |
| A Quasar P | 200 | $9½ | 9½ | 9½ | |
| Andres W | z30 | $7¾ | 7¾ | 7¾ | |
| Ang CT 4½r | z50 | 22 | 22 | 22 | |
| Ang CT 265 | z50 | $26½ | 26½ | 26½ | |
| Ang CT 290 | z100 | $28 | 28 | 28 | |
| Ang U Dev | 1950 | 104 | 100 | 100 | |
| Aquitaine | 383 | $17¾ | 17¾ | 17¾ | |
| Argosy | z32 | 6 | 6 | 6 | |
| Argus | 100 | $19 | 19 | 19 | — 1 |
| Args 250 p | z6 | 228⅝ | 28⅝ | 28⅝ | |
| Argus C pr | 400 | $15 | 15 | 15 | |
| Asamera | 3600 | $9½ | 9¼ | 9⅜ | — ¼ |
| Asbestos | 216 | $15¼ | 15 | 15 | — ¼ |
| Ashland C | 100 | $6¾ | 6¾ | 6¾ | — ⅛ |
| Asoc Porc | z9 | 93 | 93 | 93 | |
| Atco A | 4750 | $18 | 17⅞ | 18 | + ⅜ |
| Auric Res | 6166 | 32 | 32 | 32 | — 1 |
| Autolec I | 200 | 5⅝ | 5⅝ | 5⅝ | |
| Ato Hard A | 400 | $10½ | 10⅛ | 10½ | |
| Bad Boy | 500 | 345 | 345 | 345 | — 5 |
| Ballndery | 1000 | 61 | 61 | 61 | — 1 |
| Banister C | 1100 | 55⅝ | 5½ | 5½ | — ¼ |
| Bankeno | 700 | 197 | 193 | 193 | — 7 |
| Bank Mtl | 3205 | $14¾ | 14½ | 14⅝ | + ⅛ |
| Bank N S | 3043 | $44¼ | 44 | 44¼ | + ¼ |
| B Cdn Nat | 200 | $16 | 16 | 16 | |
| Bary Expl | 2500 | 63 | 60 | 63 | + 8 |
| Bathst p | z50 | $11¾ | 11¾ | 11¾ | |
| Baton B | 1500 | 7¾ | 7¾ | 7¾ | + ¼ |
| Bell Canad | 4657 | $46⅞ | 46⅝ | 46⅝ | — ¼ |
| Bell A pr | z5 | 46¼ | 46¼ | 46¼ | |
| Bell B pr | 725 | 46⅛ | 46⅛ | 46⅛ | — ⅛ |
| Bell C pr | 330 | 26½ | 26½ | 26½ | — ⅛ |
| Bell D pr | 2285 | $51¾ | 51⅜ | 51¾ | + ⅜ |
| Beth Cop A | 360 | $10½ | 10⅜ | 10⅜ | — ⅛ |
| Biltmore I | z50 | 185 | 185 | 185 | |
| Biltmore p | 200 | 245 | 245 | 245 | — 5 |
| Black P A | 200 | 315 | 315 | 315 | |
| Blkwod A | 2300 | 5⅛ | 5 | 5 | |
| Block Bros | 3800 | 315 | 305 | 305 | —10 |
| Border C | 1400 | 215 | 210 | 210 | —15 |
| Bovis Cor | 1000 | 115 | 115 | 115 | + 3 |
| Bow Valy | 8875 | $15⅝ | 15⅛ | 15⅝ | |
| BP Can | 350 | $11⅝ | 11⅝ | 11⅝ | — ¼ |
| Bralor Res | 900 | 140 | 136 | 136 | + 1 |
| Brameda | 9065 | 90 | 83 | 83 | — 7 |
| Brscn A | 15638 | $14⅛ | 13⅝ | 14⅛ | + ⅜ |
| Brenda M | 3300 | 430 | 425 | 430 | + 5 |
| Br Am Bnk | 100 | 14 | 14 | 14 | |
| BC Forest | 100 | $15⅝ | 15⅝ | 15⅝ | — ⅛ |
| BC Sugar A | 350 | $21½ | 21½ | 21½ | + ¼ |
| B Phone | 8200 | $10⅞ | 10¾ | 10⅞ | |
| BCPh 1956 | z5 | 45 | 45 | 45 | |
| BCPh 6.80 | 150 | 17 | 17 | 17 | |
| BCP 7.04 p | z50 | $18½ | 18½ | 18½ | |
| Brunsk | 10950 | 415 | 400 | 410 | — 5 |
| Budd Auto | 700 | 56 | 5¾ | 5⅞ | — ⅛ |
| Bulora Cor | 1900 | 135 | 135 | 135 | + 5 |
| Burmah O | 2000 | 100 | 100 | 100 | |
| Burns Fds | 150 | $11 | 11 | 11 | + ¼ |
| **C** | | | | | |
| Cad Frvw | 2500 | $13⅝ | 13¼ | 13¼ | — ⅛ |
| Cal Pow | 885 | $24⅝ | 24¼ | 24½ | + ⅛ |
| Calvrt Dle | 200 | 126 | 126 | 126 | — 4 |
| Camflo | 6000 | $13 | 12½ | 13 | + ½ |
| C Chib A | 1050 | 415 | 405 | 415 | +10 |
| Camp RL | 1150 | $29½ | 28½ | 29½ | +1⅛ |
| Campau A | 2900 | 6⅝ | 6 | 6 | — ½ |
| Campau 7p | 500 | $9 | 9 | 9 | + ¼ |
| Can Cem L | 588 | $11¼ | 10¾ | 10¾ | |
| C Cem L p | z13 | $14 | 14 | 14 | |
| C Geother | z400 | 64 | 60 | 60 | |
| C Nor West | 1800 | 355 | 350 | 350 | |
| C Pakrs C | z75 | $18 | 18 | 18 | |
| Can Perm | 200 | $17½ | 17½ | 17½ | — ¼ |
| C5 Pete | 7900 | 195 | 186 | 190 | — 8 |
| C Tung | 506 | 315 | 315 | 315 | |
| C Cablesy | 2500 | $13⅝ | 13⅜ | 13⅝ | + ⅛ |
| C Cable w | 3328 | 135 | 130 | 130 | — 5 |
| Cdn Cel | 1000 | 5⅝ | 5⅝ | 5⅝ | + ¼ |
| C Ex Gas | 4700 | 340 | 330 | 330 | — 5 |
| C Homestd | 2000 | 490 | 480 | 480 | —10 |
| C Hydr | 200 | 5⅝ | 5⅝ | 5⅝ | + ⅛ |
| C Im B | 11375 | $25¼ | 24¾ | 25¼ | + ¼ |
| C Ind Gas | 7061 | 6⅝ | 6⅜ | 6⅝ | — ⅛ |
| CIL | 6675 | $19¼ | 19¼ | 19¼ | |
| C Int Pow | 6400 | $13⅛ | 13 | 13⅛ | + ⅛ |
| C Manolr | 200 | 385 | 385 | 385 | + 5 |
| C Malart | 5050 | 24 | 24 | 24 | — 1 |
| C Marconi | 1400 | 340 | 330 | 340 | +15 |
| C Ocdental | 600 | 9 | 9 | 9 | |
| CP Inve | 4451 | $15⅜ | 15¼ | 15⅜ | |
| CP Inve pr | z180 | $30½ | 30⅜ | 30⅜ | |
| CP Ltd | 22561 | $14¼ | 15⅝ | 16¼ | + ⅜ |
| C Reserve | 100 | 255 | 255 | 255 | —15 |
| CRenol A p | z75 | $11 | 11 | 11 | |
| Cdn Sup O | 4600 | $35⅞ | 35½ | 35⅞ | + ⅛ |
| Cdn Tire A | 2935 | $45¼ | 44½ | 44½ | — ¾ |
| C Util 4¼ pr | z25 | 43 | 43 | 43 | |
| C Util $1.25 | z15 | $18 | 18 | 18 | |
| C Util 10¼ p | 200 | $25½ | 25⅜ | 25½ | |
| C Util w | 500 | 225 | 225 | 225 | — 5 |
| C Vickers | 600 | $15½ | 15 | 15 | |
| Capit Div | 3000 | 40 | 40 | 40 | |
| Cara | z75 | 390 | 390 | 390 | |
| Carl OK | 2250 | 268 | 262 | 265 | — 5 |
| Carl OK A p | 400 | $17½ | 17⅛ | 17⅛ | |
| Carl OK B p | 190 | $20⅝ | 20⅝ | 20⅝ | — ⅛ |
| Cassiar | 230 | 390 | 390 | 390 | — 5 |
| CC Yachts | 600 | 280 | 280 | 280 | — 4 |
| Celanese | 2950 | 440 | 425 | 435 | — 5 |
| Celan 175 p | z40 | $17⅛ | 17⅛ | 17⅛ | |
| Charter Oil | 100 | 475 | 475 | 475 | +75 |
| Chib Kay | 4000 | 16 | 16 | 16 | |
| Chieftan D | 6500 | 5⅞ | 7⅜ | 7¾ | |
| Chromaco | 2100 | 255 | 250 | 250 | — 5 |
| Chrysler | 2970 | $11 | 10¾ | 10¾ | — ¼ |
| Coch Will | 1000 | 115 | 115 | 115 | + 1 |
| Cokfield | 200 | 360 | 360 | 360 | |
| Coldstm | z50 | 80 | 80 | 80 | |
| Coles Book | 250 | 5⅞ | 7 | 7 | + ¼ |
| Cominco | 4540 | $30⅞ | 30½ | 30¾ | + ⅛ |
| Com Cap | 1700 | 205 | 200 | 200 | |
| CH Inns | 36990 | 310 | 295 | 300 | |
| CHins A p | 120 | $18⅛ | 18⅛ | 18⅛ | — ⅞ |
| Compr Ap | 100 | $11⅞ | 11⅞ | 11⅞ | + ⅜ |
| Computel | z50 | 5 | 5 | 5 | |
| Comtech | 600 | 365 | 365 | 365 | |
| Conduit A | 500 | 300 | 300 | 300 | —10 |
| Con Bath | 3275 | 5¼ | 23¾ | 24 | + ½ |
| Con Bath p | 200 | $16½ | 16½ | 16½ | — ½ |
| C Bath 68 w | 2200 | 5⅞ | 6¾ | 7 | + ¼ |
| Con Bldg | 7900 | 290 | 275 | 290 | +11 |
| Con Fardy | 3740 | 130 | 125 | 130 | + 2 |
| C Durham | 2500 | 56 | 56 | 56 | — 1 |
| Cons Prof. | 4000 | 43 | 43 | 43 | + 1 |
| C Rexspar | 2000 | 28 | 28 | 28 | — ½ |
| Con Distrb | 3900 | 5⅞ | 480 | 485 | —15 |
| Cons Gas | 810 | $14⅞ | 14¾ | 14¾ | — ⅛ |
| Con Gas D | z100 | 523 | 22¼ | 22¼ | |
| Conwest | 600 | 335 | 325 | 335 | +10 |
| Cop Fields | 3500 | 100 | 99 | 100 | + 1 |
| Cornat Ind | 725 | 455 | 450 | 450 | |
| Coseka R | 5100 | 284 | 280 | 280 | + 4 |
| Costain R | 700 | 5⅞ | 8¼ | 8¼ | — ⅛ |
| Craigmt | 700 | 420 | 420 | 420 | |
| Crain R L | 500 | $11¼ | 11¼ | 11¼ | + ¼ |
| Crestbrk | 1500 | 330 | 325 | 325 | |
| Crwn Life | 200 | 5⅞ | 57 | 58 | |
| Crow Nest | 100 | 25 | 25 | 25 | + ½ |
| Cuvier M | 2034 | 120 | 118 | 120 | + 5 |
| **D to G** | | | | | |
| D Aragon | 7000 | 21½ | 20½ | 20½ | — ½ |
| Decca R | 3600 | 400 | 385 | 390 | +15 |
| Denison | 3375 | $44¼ | 44 | 44½ | + ¼ |
| Dicknsn | 5300 | $8½ | 8¼ | 8½ | + ⅛ |
| Discovry | 1200 | 180 | 175 | 175 | — 6 |
| Domin I | 2600 | $7¼ | 7 | 7¼ | + ¼ |
| Dome | 2790 | 5⅞ | 46⅛ | 47 | +2¼ |
| Dome Pete | 3880 | $24⅞ | 24¾ | 24⅞ | + ⅛ |
| D Bridge | 556 | 24 | 24 | 24 | |
| D Explor | 2700 | 24 | 21½ | 22 | |
| Dofasco | 6900 | $25½ | 25½ | 25½ | + ¼ |
| Dofasco p | z15 | $53 | 52 | 52 | |
| Dom Lime | 200 | 58 | 8 | 8 | + ½ |
| D. Scotish p | z5 | 22 | 22 | 22 | |
| Dom Store | 1205 | $17⅞ | 17¾ | 17¾ | |
| D Text A | 1300 | 8⅛ | 7⅞ | 8⅛ | + ⅛ |
| Domtar | 6900 | $23 | 21¾ | 22¾ | +1⅛ |
| Domtar pr | 150 | $11¼ | 11¼ | 11¼ | — ¼ |
| Dr Mc C A | 500 | $14 | 14 | 14 | |
| Dunrale | z17 | 14 | 14 | 14 | |
| Du Pont | 200 | $22 | 21¾ | 22 | + ¾ |
| Dylex Ltd | 1200 | 5⅞ | 7⅜ | 7¾ | — ¼ |
| Dylex A | 3800 | 5⅞ | 7⅜ | 7⅜ | — ¼ |
| Dynasty | 2000 | $9¼ | 9 | 9 | — ⅜ |
| East Mal | 3611 | 380 | 370 | 375 | +10 |
| East Sul A | 400 | 172 | 172 | 172 | + 2 |
| Ego Mines | 4267 | 56 | 52 | 56 | + 4 |
| Electro A | 2375 | 430 | 425 | 425 | |
| Emco | 800 | 5⅞ | 6⅞ | 6⅞ | + ⅛ |
| Emco w | 200 | 230 | 230 | 230 | + 5 |
| Exmdcar | 500 | 5 | 5 | 5 | |
| Falcon C | 5300 | 5⅞ | 6⅜ | 6⅜ | — ⅛ |
| Falcon | 3365 | $36 | 35½ | 35½ | — ⅜ |
| Farm Mer | 1500 | 460 | 460 | 460 | |
| Fidelty M S | 100 | 6 | 6 | 6 | |
| Fields S | 7900 | $12 | 11⅝ | 11⅝ | — ⅜ |
| F City F wt | 100 | 320 | 320 | 320 | —10 |
| F-Mar | z50 | 35 | 35 | 35 | |
| Foodcrp C | 2550 | 160 | 150 | 160 | +14 |
| Foodex S | 1225 | 255 | 240 | 250 | +10 |
| Ford Cnda | 270 | 5⅞ | 68⅞ | 68⅞ | |
| F Seasons | z50 | 385 | 385 | 385 | |
| Fraser A | z25 | $20 | 20 | 20 | |
| GH Steel | 600 | 5⅞ | 6½ | 6½ | — ¼ |
| Galt Mi Irn | 300 | 5⅞ | 490 | 5 | +10 |
| Gaz Metr | 900 | 5⅞ | 6⅜ | 6⅜ | |
| Gaz 5.40 p | z15 | $51⅛ | 51⅛ | 51⅛ | |
| Gaz M 66w | z500 | 55 | 55 | 55 | |
| GMC | 931 | $43¼ | 42¾ | 43¼ | — ⅞ |
| Gnstar | 17110 | $18¼ | 17⅞ | 18 | |
| Gnstar L w | 360 | 490 | 480 | 490 | —10 |
| Gt Mas | 14900 | 75 | 67 | 70 | + 3 |
| Giant Yk | 1350 | $10⅜ | 10⅜ | 10⅜ | + ⅜ |
| Gibraltar | 3425 | $5¼ | 5 | 5⅛ | — ⅛ |
| Glendale | 700 | 97 | 97 | 97 | + 5 |
| Gozlan | 100 | 6 | 6 | 6 | |
| Graff G | 200 | $27½ | 27½ | 27½ | + ¾ |
| Granduc | 1500 | 129 | 126 | 126 | + 1 |
| Gt Oil Sds | 910 | 5⅞ | 7 | 7 | — ⅜ |
| GL Paper | 2650 | $19¼ | 18¾ | 19¼ | + ⅜ |
| Gt W Life | 2145 | 63 | 62 | 62 | |
| Gt West S | 2100 | 6 | 5⅞ | 6 | — ⅛ |
| G West wt | 300 | 164 | 164 | 164 | |
| Grey G | 100 | 330 | 330 | 330 | |
| GSW B | 200 | 5 | 5 | 5 | +40 |
| Gulf Cap | 4677 | $31½ | 31 | 31½ | + ¼ |
| Gulfstrem | 770 | 19½ | 19½ | 19½ | + ½ |
| **H to L** | | | | | |
| Hambro C | 2500 | 200 | 200 | 200 | — 5 |
| H Group | 750 | 460 | 460 | 460 | +10 |
| Hand Chm | 200 | 5⅞ | 6¼ | 6¼ | + ¼ |
| Hnd C pr | 100 | 5⅞ | 7 | 7 | +1⅜ |
| Hard Crp A | 1000 | 5⅞ | 5¼ | 5¼ | |
| Harlequin | 225 | $18 | 18 | 18 | + ¼ |
| Harris J S | 300 | 475 | 470 | 470 | —10 |
| Hawker S | 325 | $5⅛ | 5⅛ | 5⅛ | |
| Hollinger A | 2100 | $29⅛ | 29 | 29 | |
| Homco A | 800 | 215 | 210 | 210 | |
| Home A | 4330 | $21⅞ | 21½ | 21⅞ | + ¼ |
| H Bramor | 200 | 300 | 300 | 300 | +10 |
| Houston O | 1600 | 136 | 133 | 133 | — 2 |
| Hoden DH | 300 | 5⅜ | 5¼ | 5¼ | |
| Hud Bay A | 4010 | $19¼ | 19 | 19¼ | |
| Hud Bay B | 750 | 19 | 19 | 19 | — ⅛ |
| HBay C | 13052 | $17½ | 17⅛ | 17⅜ | + ⅛ |
| HB Oil Gas | 1250 | $25⅛ | 24½ | 25⅛ | + ⅛ |
| HB Oil G pr | z50 | $32¾ | 32¾ | 32¾ | |
| Huron Erl | 174 | $23½ | 23½ | 23½ | — ¾ |
| Husky Oil | 875 | $16⅛ | 16 | 16 | — ¼ |
| Husky E w | 400 | 5⅝ | 5 | 5 | |
| Hydra Ex | z70 | 41 | 41 | 41 | |
| Hy's Ltd | 100 | 300 | 300 | 300 | |
| IAC | 3640 | $19⅛ | 19⅛ | 19⅛ | — ¼ |
| Imasco A | 1225 | $30¼ | 29¾ | 30 | + ⅜ |
| IOil A | 14126 | $27½ | 26⅜ | 27½ | |
| Indal Can | 300 | $11½ | 11½ | 11½ | |
| Inland Gas | 200 | $8⅛ | 8⅛ | 8⅛ | — ⅛ |
| Inter-City | 2000 | 455 | 445 | 455 | +10 |
| Inter C B w | 2000 | 260 | 250 | 250 | |
| Intrmetco | 4200 | 5⅞ | 6 | 6⅛ | |
| IBM | 370 | $210¾ | 207 | 210 | |
| Int Mogul | 550 | 258 | 255 | 255 | — 1 |
| Mogul A | 100 | 8½ | 8⅜ | 8½ | |
| Inco A | 38728 | $27⅞ | 27⅜ | 27⅜ | — ⅛ |
| Inco B | 1400 | $27⅞ | 27⅜ | 27⅜ | — ⅜ |
| Inf Obaska | 2000 | 14 | 14 | 14 | |
| Interpool | 1050 | $14⅞ | 14½ | 14½ | — ⅜ |
| Intpr Pipe | 3200 | $13⅜ | 13⅛ | 13¼ | — ⅛ |
| Int Pipe w | 350 | 170 | 170 | 170 | |
| Ipsco | 350 | $17 | 16⅞ | 17 | — ⅛ |
| Inv Group | 200 | 5⅞ | 7 | 7 | — ¼ |
| Inv Grp A | 120 | 5⅞ | 7⅛ | 7⅛ | + ⅛ |
| Irwin T A | 1000 | 250 | 230 | 250 | +25 |
| Iso | 2000 | 92 | 90 | 92 | + 1 |
| ITL Ind | 900 | 115 | 115 | 115 | + 7 |
| ITL Ind pr | 100 | $11 | 11 | 11 | |
| IU Intl | 8700 | $12⅛ | 11¾ | 12⅛ | + ⅛ |
| Ivaco A | 300 | $13 | 13 | 13 | — ⅛ |
| IWC Com | 500 | 156 | 156 | 156 | |
| Jannock | 696 | $6¼ | 6⅛ | 6¼ | + ⅛ |
| Jannock D | 600 | $6¼ | 6 | 6¼ | + ¼ |
| Jannock A | 100 | $12½ | 12½ | 12½ | — ⅜ |
| Jannock B | z50 | $11¾ | 11¾ | 11¾ | |
| Jelex | 5000 | 10½ | 10½ | 10½ | + ½ |
| Joutel | 2400 | 45½ | 45½ | 45½ | + ½ |
| Kaiser | 13332 | $9¾ | 9⅜ | 9⅝ | — ⅛ |
| Kar w | 10050 | 5⅞ | 6⅜ | 6¾ | — ⅛ |
| Kam Kotia | z300 | 67 | 67 | 67 | |
| Kaps Tran | 4100 | 265 | 259 | 260 | |
| Keen Ind | 500 | 350 | 350 | 350 | |
| Kelly D A | 100 | 6 | 6 | 6 | |
| Kelsey H | 100 | 5⅞ | 8¼ | 8¼ | — ¼ |
| Kerr A A | 7650 | $13¼ | 12¼ | 13 | |
| Koffler | 310 | 370 | 355 | 370 | +10 |
| Koffler w | 500 | 35 | 35 | 35 | — 2 |
| Labatt A | 1855 | $17¼ | 17 | 17¼ | + ¼ |
| Lab Min | 700 | 526 | 26 | 26 | |
| Lacanex | 1000 | 110 | 110 | 110 | + 5 |
| Laidlaw A | 800 | $5½ | 5½ | 5½ | |
| Lakelnd w | z50 | 150 | 150 | 150 | |
| LOnt Cem | 3800 | 350 | 345 | 345 | |
| L Shore | 400 | 325 | 320 | 325 | +20 |
| Langi | 1000 | 16 | 16 | 16 | — 2 |
| Lasitr Km | z375 | 22 | 22 | 22 | |
| Lau Fin | 300 | $7½ | 7½ | 7½ | — ¼ |
| Leigh Inst | 1350 | 164 | 160 | 164 | + 4 |
| Leons Frn | 100 | 5⅞ | 8 | 8 | |
| Lob Co A | 750 | 5⅞ | 7 | 7 | |
| Lob Co B | 400 | 5⅞ | 7 | 7 | — ⅛ |
| Lob Cp pr | z95 | $23⅞ | 23⅞ | 23⅞ | |
| Lob Ltd Ap | 100 | $15 | 15 | 15 | |
| Lob Ltd Bp | 300 | $16 | 16 | 16 | + ½ |
| Lob Inc | 100 | 5⅞ | 6⅛ | 6⅛ | |
| Lochiel | 1500 | 105 | 102 | 102 | — 5 |
| Loeb M | 800 | 320 | 320 | 320 | + 15 |
| Lost River | 3600 | 400 | 375 | 385 | —15 |
| **M to O** | | | | | |
| Maclarn A | 100 | $28¼ | 28¼ | 28¼ | |
| Maclarn B | 200 | $28¼ | 28¼ | 28¼ | — ¼ |
| Maclan H A | 1100 | $7½ | 7⅜ | 7½ | |
| M Cable | 1975 | $8½ | 8⅜ | 8½ | + ⅜ |
| MB Ltd | 6770 | $24⅛ | 23⅞ | 24 | |
| Madeline | 4005 | 305 | 290 | 295 | — 5 |
| Madsen | 1000 | 53 | 53 | 53 | |
| Magnetics | 1900 | 30 | 30 | 30 | |
| M Leaf Mills | 100 | $25½ | 25½ | 25½ | |
| Maritime | 100 | 5⅞ | 16 | 16 | |
| Martim A p | 200 | 5⅞ | 8 | 8 | + ¾ |
| Mar T 860 | 500 | 59 | 8¾ | 8¾ | — ⅜ |
| Martin | 2000 | 29 | 27½ | 29 | |
| Mas F | 28962 | $16⅜ | 16 | 16⅜ | + ⅜ |
| Mattagmi | 1750 | $17⅜ | 17⅛ | 17⅜ | |
| Mc Adam | 3500 | 35 | 35 | 35 | + ½ |
| Mc Intyre | 315 | $46¼ | 46¼ | 46¼ | + ¼ |
| Melchers | 100 | 320 | 320 | 320 | +30 |
| Melton R E | 700 | 255 | 245 | 255 | +15 |
| Melton A w | 2000 | 115 | 115 | 115 | |
| Mentor | 400 | 204 | 204 | 204 | +13 |
| MEPC | 475 | 5⅞ | 8 | 8⅛ | |
| MEPC w | 1700 | 200 | 195 | 200 | |
| Mercantil | 1931 | $19⅛ | 19⅛ | 19⅛ | + ⅛ |
| Merland E | 8100 | 206 | 205 | 205 | |
| Meta Uran | 8000 | 10 | 10 | 10 | — ½ |
| MICC | 150 | $10¾ | 10¾ | 10¾ | + ¼ |
| Microsyst | 200 | 240 | 240 | 240 | —50 |
| Mindamr | 6500 | 23 | 22 | 23 | + ½ |
| Mindustri | 100 | 5⅞ | 5¼ | 5¼ | + ¼ |
| Minds r | 12000 | 2 | 2 | 2 | — 3 |
| Molson A | 2615 | $18¼ | 18 | 18 | + ⅛ |
| Mon Inv | 400 | 5⅞ | 6¼ | 6¼ | |
| Monenco | 1320 | $10½ | 10½ | 10½ | + ¼ |
| Mt Trust | 100 | $17¾ | 17¾ | 17¾ | + ¾ |
| Moore | 8667 | 548 | 46½ | 47⅜ | +1⅛ |
| Multi | 10000 | 68 | 66 | 66 | + 1 |
| Multi Acc | 200 | 330 | 330 | 330 | |
| Murphy | 100 | 475 | 475 | 475 | — 5 |
| NaChrs I | 7825 | 9¼ | 9 | 9¼ | — ⅛ |
| Nat gate | 3000 | 33 | 32 | 32 | |
| Nat Sea A | z50 | 5⅞ | 6½ | 6½ | |
| Nat Trust | 540 | $17¼ | 17¼ | 17¼ | |
| NBU Mine | 700 | 275 | 275 | 275 | |
| Neonex | 600 | 160 | 155 | 160 | |
| Nb Tel | 500 | $13⅜ | 13⅜ | 13⅜ | |
| N Kelore | 2500 | 22 | 22 | 22 | — ½ |
| N Provid D | z100 | 26½ | 26½ | 26½ | |
| N Que Ragl | 2850 | 261 | 250 | 252 | —23 |
| N Senator | 5900 | 14 | 13 | 13½ | + ½ |
| Noble M | 1000 | 41 | 41 | 41 | — 3 |
| Nor Acme | 5000 | 11 | 11 | 11 | |
| Noranda A | 8497 | $37¼ | 36¾ | 37¼ | + ¼ |
| Norbaska | 2000 | 12½ | 12½ | 12½ | + ½ |
| Norlex | See list below. | | | | |
| NC Oils | 2150 | 425 | 420 | 420 | — 5 |
| NCO pr | z15 | $33 | 33 | 33 | |
| Nor Ct G | 9664 | $10 | 9⅞ | 10 | |
| Nor Ctl B p | 300 | $18⅜ | 18⅜ | 18⅜ | + ⅜ |
| Nor Ct 150 p | 1180 | $18⅛ | 18⅛ | 18⅛ | + ⅛ |
| Nor Ctl w | 600 | 189 | 185 | 185 | |
| Nor Elect | 4215 | $24⅞ | 24½ | 24⅞ | + ⅜ |
| NE B w | 19895 | $5⅛ | 470 | 495 | +25 |
| Northgat | 2000 | 410 | 390 | 410 | +20 |
| Northld | 7000 | 12½ | 12 | 12½ | + ½ |
| NW Util p | 160 | $40 | 40 | 40 | —1½ |
| Nowsco W | 100 | $9 | 9 | 9 | |
| NRD Min | 500 | 22 | 22 | 22 | — 3 |
| NSI Mark | 1100 | 110 | 110 | 110 | |
| Nudlama | 3500 | 72 | 64 | 72 | +11 |
| Nufort Res | 2000 | 13 | 13 | 13 | |
| Numac | 4450 | $11½ | 11⅜ | 11⅜ | — ⅜ |
| Nu-Wst A | 5550 | 5⅞ | 8½ | 8½ | |
| Oakwood P | 2700 | 90 | 85 | 86 | — 5 |
| Obrien | 1500 | 70 | 70 | 70 | |
| Oceanus I | z50 | 22 | 22 | 22 | |
| Ocelot Ind | 1700 | 5⅞ | 6⅜ | 6⅜ | — ⅛ |
| Oil Patch | 200 | 220 | 220 | 220 | |
| Okanagan | 100 | 5⅞ | 6¼ | 6¼ | |
| Orchan | 900 | 320 | 315 | 315 | — 5 |
| Orlndo | 11400 | $10 | 10 | 10 | |
| Oshawa A | 3155 | $5½ | 5⅜ | 5⅜ | |
| Oshawa w | 1000 | 24 | 24 | 24 | — 6 |
| Osisko | 1000 | 21 | 21 | 21 | — 2 |
| **P to S** | | | | | |
| Pac Coper | 4000 | 61 | 56 | 56 | — 4 |
| Pac Pete | 4383 | $19⅞ | 19⅛ | 19⅜ | |
| Paloma P | 3900 | 119 | 114 | 115 | + 1 |
| Pamour | 5000 | 5⅞ | 8⅛ | 8¼ | |
| PanCdn P | 1400 | $12¼ | 12⅛ | 12⅛ | — ⅛ |
| Pan Centr | 5100 | 155 | 150 | 150 | — 7 |
| Pango Gld | 4000 | 107 | 105 | 107 | + 7 |
| Pan Ocean | 5173 | $12 | 11⅜ | 11⅞ | — ⅛ |
| Patino N V | 100 | $15¼ | 15¼ | 15¼ | |
| Pe Ben O | 600 | 315 | 300 | 300 | —15 |
| Pennington | 200 | 5⅞ | 9¾ | 9¾ | — ⅜ |
| P Dept S | 700 | 5⅞ | 7½ | 7⅜ | + ⅜ |
| Petrofina | 555 | 20 | 19¾ | 20 | — ¾ |
| Peyto Oils | 1466 | 415 | 410 | 415 | — 5 |
| Phillips Cb | 200 | $11⅜ | 11⅜ | 11⅜ | + ⅛ |
| Pick Crow | 500 | 29 | 29 | 29 | — 3 |
| Pine Point | 1945 | $32½ | 32⅜ | 32⅜ | — ⅛ |
| Pitt Eng C | 100 | 5⅞ | 7 | 7 | + ¼ |
| Place G | 1100 | 25 | 25 | 25 | + 1 |
| Placer | 1000 | $19 | 18¾ | 19 | |
| Pominex | 1000 | 56 | 56 | 56 | — 1 |
| Prado Exp | 240 | 165 | 165 | 165 | |
| Precamb | 4800 | 114 | 112 | 112 | — 2 |
| Pre Cable | 975 | $8¾ | 8½ | 8⅝ | + ⅜ |
| Preston | 300 | $12⅜ | 12¼ | 12¼ | + ¼ |
| Price Co | 576 | $14¼ | 14¼ | 14¼ | |
| Prov B Can | 100 | $14 | 14 | 14 | |
| Purs Silv | 4500 | 281 | 280 | 280 | — 5 |
| Pursides | z70 | 95 | 95 | 95 | |
| QCI Ind A | 2500 | 200 | 195 | 200 | |
| Q Mattgmi | 2000 | 36 | 36 | 36 | + 1 |
| Que Sturg | 3350 | 455 | 445 | 455 | +20 |
| Radiore | z100 | 18 | 18 | 18 | |
| Rahger | 2600 | 5⅞ | 2⅜ | 2⅜ | — ⅛ |
| Rnk Org A | 500 | 410 | 410 | 410 | |
| Rayrock | z375 | 80 | 78 | 78 | |
| Reed Pap A | 200 | $21¾ | 21¾ | 21¾ | + ¼ |
| Reed Oslr A | 700 | 5⅞ | 6½ | 6½ | — ¼ |
| Reichhold | 100 | $22⅜ | 22⅜ | 22⅜ | + ⅜ |
| Reitman A | 200 | $10½ | 10½ | 10½ | |
| Revelstk | z16 | 5⅞ | 7⅜ | 7⅜ | |
| Revnu Prp | 7410 | 104 | 99 | 99 | — 5 |
| Rio Algom | 5516 | $24¼ | 24 | 24¼ | + ⅜ |
| R Little | 2400 | 280 | 275 | 280 | — 5 |
| Roman | 1900 | $11⅞ | 11¾ | 11⅞ | + ⅛ |
| Rothmah | 100 | $12½ | 12½ | 12½ | |
| Rothm A p | z10 | 5⅞ | 67½ | 67½ | |
| Rothmn w | 100 | 161 | 161 | 161 | —19 |
| Royal Bnk | 9296 | $32⅜ | 32⅛ | 32⅜ | + ⅛ |
| Roy B r | 66825 | 65 | 63 | 64 | — 1 |
| Royal Tr A | 2005 | $22¾ | 22½ | 22¾ | |
| Russel A | 1000 | $13 | 12⅞ | 12⅞ | — ⅛ |
| STL Cem A | 100 | $15¼ | 15¼ | 15¼ | |
| Sandwel-A | 700 | 5⅞ | 5¾ | 5¾ | + ¼ |
| Scot York | 2900 | 161 | 155 | 155 | — 6 |
| Scot Lasal | 4100 | 200 | 190 | 195 | +25 |
| Scurry Rn | z1 | $13¾ | 13¾ | 13¾ | |
| Segrm | 12745 | $30⅜ | 30¼ | 30⅜ | + ⅜ |
| Seaway pr | 600 | 5⅞ | 5 | 5 | |
| Selkrk A | 300 | $12⅜ | 12⅜ | 12⅜ | |
| Shaw Pipe | 2000 | 55 | 475 | 5 | +20 |
| Shell Can | 6099 | $15 | 14⅞ | 14⅞ | — ⅛ |
| Sherr | 123000 | 5⅞ | 7¼ | 7¾ | + ½ |
| Siebens | 900 | 5⅞ | 9⅛ | 9¼ | — ⅛ |
| Sigma | 400 | $28½ | 28½ | 28½ | + ½ |
| Simps | 27815 | $8¾ | 8½ | 8⅝ | + ⅛ |
| Simpson S | 3320 | $10¾ | 10½ | 10¾ | + ¼ |
| Skye Res | 600 | 245 | 245 | 245 | |
| Skyline H | 7200 | 5⅝ | 5½ | 5⅝ | + ¼ |
| Slater Stl | 775 | $10½ | 10½ | 10½ | |
| Slat WC | 11100 | 5⅞ | 7 | 7½ | + ⅜ |
| Southm A | 1230 | 527 | 26¾ | 26¾ | |
| Spar Aero | 500 | 255 | 251 | 251 | — 9 |
| Spooner | 1500 | 20 | 20 | 20 | — 1 |
| Stafford | 100 | 300 | 300 | 300 | |
| Stico A | 11896 | $29¼ | 29 | 29⅛ | — ¼ |
| Steep R | 8400 | 123 | 121 | 122 | — 2 |
| Steinbg A | 100 | $20 | 20 | 20 | + ¼ |
| Ster Trust | z10

# BONDS

(Street Prices)

Day Loan — Tight 6½-0-0; Call Loans — Tight, 6½-¾-0-0; Comm Paper — 6¼ for 30 dys; Short Gda — Quiet, off 10c; 9¼ Feb. 1-77 105.60-70; Mid Cda — Quiet, off ¼; Cda 4½-83 80¼-½; Long Cda — Quiet, unch; Cda 9½ Jun 15-94 103¼-¾; Prov — Quiet, off ¼; OH 9½ Feb 2-M 98¼; Corv Mkt — Quiet, unch; BCT 10¼ Apr 1-95 98½; BCT 8¾ Apr 1-82 97½-98; Dupont 10½-95 97½-98; U.S. bond — Quiet, up 1/16-¼.


WANTED IMMEDIATELY

INSURANCE SECRETARY

For manager of insurance department. Minimum 3 years' experience. Salary open. Apply in writing, or phone T. I. Cormack. All replies confidential.

Kerr Stephenson AND LIMITED

680 BROUGHTON STREET 385-3411



KERNAGHAN ADJUSTERS

requires

VICTORIA BRANCH MANAGER

Enquiries will be kept strictly confidential

Call Vancouver

R. E Newcomb 688-1011

or

C. J. Hoffman 688-5651



COST ACCOUNTANT

Required by

Victoria Manufacturing Company

Applications are invited for the position of cost accountant with a growing British Columbia Company with the manufacturing plant and head offices located in the Victoria area.

Desirable qualifications include experience in cost accounting for manufacturers and working in the 4th and 5th year of RIA or CGA accounting degree. Consideration will be given to those applicants with an equivalent combination of training and experience.

Salary is negotiable. Interested applicants should forward resume, income record and salary expected in complete confidence to Victoria Press, Box 199.



Southern Interior . . .

SAWMILL OPPORTUNITIES

Northwood Mills Ltd. currently seeks experienced personnel with proven success record willing to accept challenge, responsibility and accountability. The rewards will include competitive salary, solid benefit program, opportunity to demonstrate professional ability, plus family living in sport and recreation environment.

ELECTRICAL MAINTENANCE FOREMAN

Located at our Princeton, B.C. Division. This position will have primary responsibility for maintaining all electrical systems, including conventional and solid state. Position available immediately.

KILN & YARD FOREMAN

Located at our Okanagan Falls, Division, near Penticton. The successful candidate will supervise operation of three double track gas fired kilns, having 600,000 FBM capacity: and supervision of all yard operations, including mobile equipment and storage. Prior experience necessary.

If you have basic qualification for either position mentioned and desire to be considered for employment contact us immediately. All inquiries in confidence to: Personnel Manager

northwood mills

304 Martin St. (604) 492-0527 Penticton, B.C. V2A 5K5


# Transport Called Weak Link In Canadian Exports to Japan

OTTAWA (CP)—Canada may lose sales to Japanese customers unless the transport system is streamlined, suggests a study for the Canada-Japan Trade Council.

The report, prepared by economic consultants Keith Hay and S. R. Hill of Ottawa, says strikes and other problems have undermined the domestic transport system.

Inability to deliver goods might prompt customers to look for more reliable suppliers with a "loss of Canadian marketing credibility and an undermining of our international competitiveness."

The report, submitted recently to the government, said Canadian exports to Japan likely will increase 50 per cent by 1980. But could the Canadian transport system cope?

The trade council is a non-profit organization promoting trade between the two countries. It is supported financially by its 600 member companies and the Japanese and Canadian governments.

Japan is Canada's second-largest customer after the United States. Japan bought goods worth $2.2 billion in 1974, about 7.1 per cent of the country's exports. The U.S. accounted for more than 66 per cent of Canadian exports.

The report suggested the administration of transportation should be overhauled so there are few government bodies making transport decisions.

It also proposed establishing regional transport advisory groups such as the Western Transportation Advisory Council which includes provincial governments, railways, labor groups and rail customers. This would encourage co-operaton.

And the study recommended improvements in relations with labor included on productivity councils so workers take part in port, terminal and railway development.

National interests should take precedence over regional development aims, the report said.

The government also should concentrate on efficient movement of bulk goods such as grain and coal rather than such glamorous projects as short takeoff and landing (STOL) aircraft and Turbo trains.

The report urges a single maritime agency rather than the multitude of government bodies now involved in marine matters.

It also recommends appointment of a boxcar co-ordinator to funnel boxcars to west Coast ports. The government has already gone part way by appointing a monitor to keep an eye on boxcar movements.

The co-ordinator would work with a committee representing railways, trucks, terminals and dock groups to oversee operations.

The transport department itself should be thinned down by consolidating the department, the transport commission, the harbors board and the transport development agency.

CANADIAN IMPERIAL BANK OF COMMERCE

A. K. Poussette

A. K. (Peter) Poussette has retired as Executive Vice-President, of Canadian Imperial Bank of Commerce, resident in Vancouver, after a long and distinguished career with the Bank.

During his career Mr. Poussette served in various branches in Canada and held senior positions in Montreal, Seattle, Ottawa, Toronto and Vancouver. For a number of years, he was Vice-President and Regional General Manager of the British Columbia and Yukon Territory Region of the Bank.

Mr. Poussette will continue to reside in the Vancouver area.


ALL we can do for you is: ORGANIZE YOUR BOOKKEEPING, SAVE TIME, REDUCE ERRORS and CONTROL YOUR DOLLARS

with "ONE-WRITING" ACCOUNTING for:

- ACCOUNTS RECEIVABLE
- ACCOUNTS PAYABLE
- PAYROLL SYSTEMS
- CASH DISBURSEMENT
- COMBINATION PAYROLL /DISBURSEMENTS
- ORDER INVOICING
- INVENTORY CONTROL
- COMPARATIVE REPORTS
- PURCHASING/RECEIVING
- LEGAL, MEDICAL, DENTAL
- DATA PROCESSING INPUT/OUTPUT
- CONTRACTORS JOB COSTING
- REAL ESTATE MANAGEMENT
- MAGNEBOARD SYSTEMS

WE HAVE THE 'ONE WRITING' SYSTEM FOR YOU!

Standard Form, Supplies and Equipment for Fast, Efficient Service.

SYSTEMS EQUIPMENT LIMITED

FOR SYSTEMS IDEAS

SYSTEMS EQUIPMENT LTD.

3196 QUADRA ST., VICTORIA, B.C.

Mailing Address: P.O. Box 4188 Stn. "A"

PHONE 383 5111


# MUTUALS

TUESDAY

TORONTO (CP)—Recent prices of mutual funds supplied by The Canadian Mutual Funds Association Tuesday. They are the net asset value per share or unit (NAVPS) last calculated by the fund in accordance with its pricing practice as contained in the prospectus of the fund. n—no sales charge, x—U.S. Fund, y—delayed NAVPS.

| | |
|---|---|
| **CMFA Members** | |
| **AGF Group** | |
| Amer Grwth | 4.24 |
| Cdn Gs Egy | 10.88 |
| Cdn Sec Gth | 4.86 |
| Cdn Trusteed | 4.44 |
| Corp Invest | 5.36 |
| Corp Inv Stk | 4.19 |
| Gwth Equity | 5.38 |
| Japan | 6.35 |
| Special | 2.40 |
| **All Canadian Gr** | |
| Compound | 5.34 |
| Dividend | 5.55 |
| Northrn Egy | 3.12 |
| Revenue Gth | 3.82 |
| Venture | 2.36 |
| 4000 | 3.51 |
| **Calvin Bullock Gr** | |
| Acrofund | 1.07 |
| CIP | 4.29 |
| **Eaton Group** | |
| Commwth | 12.83 |
| Growth | 8.09 |
| Income | 4.46 |
| Internatnl | 5.46 |
| Leverage | 3.13 |
| Venture | 2.82 |
| Viking | 4.95 |
| **Guardian Group** | |
| Enterprise | .80 |
| GIS Comp | 7.98 |
| nGIS Incom | 2.65 |
| yGrwth Fnd | 7.25 |
| North Amer | 2.99 |
| Mutual Acu | 5.25 |
| Mutual Inc | 4.46 |
| Sec Income | 9.70 |
| World Equity | 4.72 |
| **Investors Group** | |
| yGrowth | 10.98 |
| yInternatnl | 5.22 |
| yJapan | 7.68 |
| yMortgage | 4.93 |
| yMutual | 5.12 |
| yRetiremnt | 5.14 |
| yProvidt Mu | 6.61 |
| yProvidt Stk | 4.84 |
| Nat Res Gth | 3.68 |
| **Planned Invest Gr** | |
| Canada Cum | 3.96 |
| Canada Gth | 5.18 |
| Pld Resourcs | 3.40 |
| Pld Sec Inc | 5.09 |
| Taurus | 3.10 |
| **Pref Et Revenu** | |
| Americaln | 7.18 |
| Canadien | 5.95 |
| Retraite | 5.54 |
| Prevest Mut | 4.92 |
| **Prudential Group** | |
| Growth | 5.45 |
| Income | 5.03 |
| **Savings Invest Gr** | |
| American | 7.18 |
| Canadian | 5.95 |
| Retiremnt | 5.54 |
| **United Bond Shr** | |
| RoyFund | 5.99 |
| RoyFund Inc | 5.05 |
| **United Group** | |
| yAccumula | 4.02 |
| yAccumul R | 4.19 |
| yAmerican | 1.15 |
| yHorizon | 1.60 |
| yPension | 2.43 |
| ySecurity | 4.56 |
| yVenture | 2.27 |
| yVenture Ref | 3.75 |
| Universal Sav | 7.14 |
| **Non Members** | |
| Andreae | 4.75 |
| Assoc Inv | 5.37 |
| yBeaubran | 4.22 |
| **Cambridge Gr** | |
| Growth | 6.36 |
| Intl Energy | 2.07 |
| Intl Gth | 4.64 |
| Intl Income | 3.45 |
| Univest | 5.38 |
| Cdn S Afr Gd | 7.26 |
| **Canagex Gr** | |
| yBond | 9.42 |
| yFund | 8.64 |
| yInternatl | 6.96 |
| yMortgage | 10.24 |
| Capital Gth | 9.39 |
| xChase | 6.17 |
| **Desjardins Gr** | |
| Canadian | 6.59 |
| yHypotheq | 4.25 |
| yInternatl | 6.00 |
| yObligatns | 4.78 |
| Quebec | 3.41 |
| PEP | 2.01 |
| nySpec | 3.51 |
| Dixon, Krog | 5.24 |
| yDomin Comp | 5.79 |
| **Dreyfus Group** | |
| Inc | 9.65 |
| Internatl | 10.31 |
| Entarea Inv | 5.36 |
| nExecutv Can | 5.96 |
| nExecutv Intl | 1.52 |
| xFld Trend | 18.53 |
| nHarvard | 4.84 |
| Heritage | 1.76 |
| **Industrial Gr** | |
| Indust Eq | 4.57 |
| Indust Gth | 14.72 |
| Indust Incm | 10.23 |
| **Keystone Gr** | |
| Canada | 6.08 |
| Cus K-2 | 4.84 |
| Cus K-1 | 17.67 |
| Cus K-4 | 2.88 |
| Polaris | 2.93 |
| xLex-Rsrch | 11.80 |
| xManheim | 2.82 |
| Marlborough | 4.02 |
| Natrusco | 14.04 |
| **NW Group** | |
| Canadian | 4.69 |
| Equity | 4.59 |
| Growth | 4.22 |
| xOne Wrm St | 13.51 |
| xOppenhmr | 5.65 |
| **Pemberton Gr** | |
| nPacific Div | 4.47 |
| nPacific Inc | 2.70 |
| nPacific Res | 2.34 |
| nPacific Ret | 4.32 |
| nPacific US | 3.30 |
| **PHN Group** | |
| yBond | 10.84 |
| yCanadian | 6.54 |
| Fund | 10.82 |
| yPooled | 25.38 |
| nyRRSP | 9.53 |
| **PMP Managmt** | |
| nPension Mu | 6.25 |
| nXanadu Fd | 2.88 |
| **Principal Gr** | |
| yCollective | 5.02 |
| yGrowth | 3.70 |
| yVenture | 2.17 |
| xPutnam | 9.16 |
| Scotiafund | .90 |
| nScudder Cdn | 4.45 |
| xTech | 5.91 |
| yTemple Gth | 7.95 |
| nTimed Invest | 5.80 |
| **Trans Canada Gr** | |
| A | 5.17 |
| C | 10.41 |
| Special | 4.08 |
| Vanguard | 4.61 |
| yWestern Gth | 4.81 |

# LONDON

LONDON (CP) — Closing stock quotations today in new pence unless pounds are indicated: X-indicates that quotation includes dollar premium based on official rate of $2.60 to the pound.

Associated Brit Foods 51, Anglo Am of S. Africa 384, Babcock and Wilcox 96, x-Barlow Rand 245, Bass Charrington 94, Bicc 122½, x-Blyvoor 850, Boots 196½, Bowater 132, Brit Am Tob 319½, Brit Assets Trust 48½, Brit Leyland 8, Brit Oxygen 44½, Brit Petroleum 377½, x-Broken Hill Prop 333⅜, x-Buffels 18⅜, x-Canadian Pac 11 stgx, x-Charter Cons 150, Cons Gold 222, Courtaulds 123¾.

Daggafontein 17, De Beers 245½, Distillers 123¼, Dunlop 50, x-F. S. Guduld 26⅜, EMI 125, Gen Elec 116¾, Glaxo 390, Grand Metropolitan Hotels 61¼, Gr Unv Strs 170, Guest Keen 231½, Hawker Siddeley 306, Hoover 235, x-Hudson Bay 12, ICI 233, Imp Tob 58, Judge 27½, x-Kloof 10¼ stgx, Marks and Spencer 210½, Metal Box 231½, x-Mim Holdings 170, x-Minorco 219, x-Phillips 812, Plessey 76, x-Poseidon 268½, Rank A 182½, Rio Tinto Zinc 156, Roan Consol 325, Sel Trust 540, Second Scott Inv. 77¼, Shell T and T 246, Tanganyika 137½, Thomson 171, Thorn 142, Tube Investments 240, Ultramar 126½, Unilever 371½, x-Union Corp 439½, x-Vaal Reef 27⅛, Vickers 139, x-Western Deep Level 18⅜, x-Western Driefontein 46, x-West Mines 93½, Woolworth 42, W. Holding 34⅞, x-Zambian Copper 62.

Bonds (in pounds): Brit Transport 43⅛, Brit Cons 17⅛, Exchange 1976 98⅛, Treasury 39½, War Loan 25¾.

# London Metals

LONDON (AP) — Closing metals today in pounds sterling per metric ton; silver in pence per troy ounce:

Copper—Spot 564.5-565.5; futures 582-582.5.

Tin—Spot 2,995-2,998; futures 3,016-3,018.

Lead—Spot 198-198.5; futures 194-194.25.

Zinc—Spot 329-25-329.5; futures 326.5-327.5.

Silver—Spot 176.4-176.6; 3 months 180.2-180.3.

# ALBERTA

TUESDAY

| | | | | | |
|---|---|---|---|---|---|
| Alta Gyps | 1000 | 19 | 19 | 19 | |
| Barons | 2000 | 4½ | 4½ | 4½ | — ½ |
| Cdn. Obas. | 2100 | 82 | 82 | 82 | + 2 |
| Con Alcor | 300 | 205 | 195 | 205 | + 5 |
| Cord | 700 | $10¼ | 10½ | 10¼ | |
| Cord Wts. | 100 | $5½ | 5½ | 5½ | + ¼ |
| Cryogenics | 200 | 125 | 120 | 125 | |
| Duke | 7000 | 73 | 54 | 60 | + 9 |
| Galveston | 1000 | 140 | 140 | 140 | |
| Kinfla | 1000 | 20 | 20 | 20 | |
| Lariat | 1000 | 20 | 20 | 20 | |
| Northrim P | 2000 | 40 | 40 | 40 | — 5 |
| N. Continent | 6000 | 2 | 2 | 2 | |
| Petroquest | 500 | 105 | 105 | 105 | — 5 |
| Savanna | 1000 | 45 | 42 | 45 | + 5 |
| Shore | 1300 | 70 | 60 | 70 | +15 |
| Sparrow | 1000 | 85 | 85 | 85 | |
| Summit | 100 | 210 | 210 | 210 | —15 |
| Terra | 2900 | 345 | 335 | 345 | +35 |
| Thomson | 200 | 275 | 275 | 275 | |

Total sales: 34,600.

# GOLD

LONDON (AP) — Closing gold prices Tuesday in U.S. dollars per ounce: London—$164.25; Paris—$164.72; Frankfurt $166.33; Zurich—$164.50; Hong Kong—$163.50; Beirut—unavailable.

# SILVER QUOTES

Closing basic price of 1,000-ounce certificates in the Victoria area $4.05 U.S. bid per troy ounce and $4.15 asked. Previous day $4.00 and $4.10.


FOR SALE

Office Block in Victoria's Downtown Core Area

Premises consist of some 21,000 sq. ft. rented area and were thoroughly re-built to present day standards in 1974.

Fully leased to AAA tenant paying annual rental increments based on rise in cost of living and also tax escalation.

Particulars from

HAROLD GROOS

388-6691

RIM ROBERTS INVESTMENTS & MANAGEMENT LTD.

702-1175 DOUGLAS 388-6691


# Stagnation Facing Mines

TORONTO (CP) — Stagnation and decline in the level of mining activity in Canada will be the inevitable consequence of heavy taxation, says Alfred Powis, president of Noranda Mines Ltd., Toronto.

Mining, along with oil and gas, has become the most heavily-taxed sector of the economy, he said in an interview.

"As a result, he said, "it will not be possible for the private sector to earn a reasonable return on most new mine developments in the future."

Activity in the Ontario mining industry has slowed as the major producers struggle with problems of declining base metal prices, lower demand and increased operating costs and taxes.

Industry profits in the 1974 fourth quarter and this year's first quarter are reflecting the generally lower metal prices as falling demand cuts into production.

# $ EXCHANGE

In Victoria today purchase of U.S. funds in terms of Canadian dollars at the Royal Bank was 1.0050 for cash, 1.0055 for cheques, .9950 for coins. Selling rates were 1.0155 for cheques and 1.0160 for cash.

MONTREAL (CP)—U.S. dollar in terms of Canadian funds at noon today was down 1-50 at $1.0110. Pound sterling was up 1-5 to $2.3920.

In New York, the Canadian dollar was up 1-50 at $0.9891. Pound sterling was up 3-20 at $2.3660.

# COMMODITIES

Gold Futures, U.S. Funds, Wpg.—400-Ounce Contracts

| | Open | High | Low | Close |
|---|---|---|---|---|
| Apr 75 | 167.10 | 167.10 | 165.50 | 166.00 |
| Jly 75 | 166.80 | 168.60 | 166.80 | 167.40 |
| Oct 75 | 171.50 | 171.60 | 170.00 | 170.40 |
| Jan 76 | 174.40 | 174.40 | 173.20 | 173.50 |
| Apr 76 | 176.70 | 177.10 | 176.40 | 176.40 |

Tuesday's volume: 403 contracts.

100-Ounce Contracts

| | | | | |
|---|---|---|---|---|
| May 75 | 166.20 | — | 165.70 | 165.90 |
| Aug 75 | 168.70 | 169.90 | 168.50 | 168.50 |
| Nov 75 | 171.50 | 172.30 | 171.50 | 172.00 |
| Feb 76 | 174.70 | 175.00 | 174.70 | 175.00 |
| May 76 | 176.50 | 178.00 | 176.50 | 178.00 |

Tuesday's volume: 124 contracts.

NEW YORK CLOSING AVERAGES TUESDAY

| | | |
|---|---|---|
| 30 Industrials | 815.08 | + 8.13 |
| 20 Transportation | 166.71 | + 1.23 |
| 15 Utilities | 76.34 | — .03 |
| 65 Composite | 249.14 | + 1.96 |

Volume 29.62 million.

TORONTO CLOSING AVERAGES TUESDAY

| | | |
|---|---|---|
| 154 Industrials | 186.13 | + 1.96 |
| 12 Golds | 366.47 | + 6.43 |
| 29 Base Metals | 73.90 | + 1.45 |
| 19 Western oils | 161.75 | + .74 |

Volume 2.64 million.

# DIVIDENDS

Bank of Montreal, 24 cents, June 21, record April 30.

Bushnell Communications Ltd., six cents, decrease of three cents, April 30, record April 18.

Lone Star Gas Co., 40 cents, U.S. funds, June 2, record May 16.

Moffat Communications Ltd., class A, five cents; class B, 4.25 cents, both payable May 30, record May 1.

Newsco Well Service Ltd., 20 cents, semi-annual, initial since listing, May 14, record April 30.

Royal Trust Co., class A, 22.5 cents; class B, 19.13 cents, both payable May 9, record April 23.

Tenneco Inc., 40 cents, June 10, record May 16.

Westinghouse Canada Ltd., 12.5 cents, June 16, record June 2.

Wonnock Industries Ltd., class A, 12 cents, May 31, record May 1.

Fidelity Mortgage and Savings Corp., five cents, April 21, record April 4.

Indusmin Ltd., 25 cents, semi-annual, June 20, record June 3. Moore Corp. Ltd., 30 cents, U.S. funds, July 2, record June 6.


QUALITY OFFICES NOW LEASING

846 BROUGHTON ST. — 3,000 - 6,900 sq. ft. available May 1st. Air conditioned, close to court house.

1007 FORT STREET — Up to 10,000 sq. ft. of prestige accommodation. Air conditioned, underground parking, close to court house. Exposure to high traffic volume.

1537 HILLSIDE AVENUE — 500 - 8,000 sq. ft. across from Victoria's largest shopping centre. Air conditioned, parking, close to city's best residential area.

842 NORTH PARK STREET — A number of office/retail spaces on the ground floor of this new apartment complex. Parking.

For information on the above or many other

OFFICE and WAREHOUSE LISTINGS

call

R. I. MURPHY

384-8124

1000 Government Street

Pemberton, Holmes Ltd



AN UPLANDS VALUE

Ideally located near the Ocean

Four bedrooms, three baths, den with fireplace, games room with fireplace, entertainment size living room and dining room. Wall-to-wall carpeting throughout. Private, sunny gardens would be perfect for a swimming pool. Underground sprinklers, shake roof, exceptional quality at $138,500. Exclusive.

GRAY LAITE 656-5267

SID HASLAM 477-1994

CANADA PERMANENT TRUST

1175 DOUGLAS STREET

OFFICE — 382-9191



cedar hill place

1725 CEDAR HILL CROSS ROAD

UNIQUELY COMFORTABLE, from UNDERGROUND PARKING to room-size, private balconies or extensive ground-level patios, HANDSOMELY FINISHED, superbly landscaped.

INFINITELY VARIED in layout and features, with SIX completely different units—one and two bedroom, many with dens, windowed kitchens, breakfast nooks, and some with FIREPLACES.

$32,500 to $51,000

OPEN TO VIEW 1:30 - 4:30 DAILY (Except Sunday)

PACIFIC STRATA SERVICES LTD.

386-2437 201 - 727 JOHNSON STREET



PROVINCE OF BRITISH COLUMBIA

offers

UNUSUAL CAREER OPPORTUNITIES

Department of Public Works

VICTORIA

$27,600-$30,910

THESE POSITIONS ARE OPEN TO BOTH MEN AND WOMEN

The Honourable W. L. Hartley, Minister of Public Works, announces a major systems change in the provision of accommodation resources to clients. In the near future all services provided will be arranged for by one of five senior Departmental Managers who will work within a more flexible organizational format combined with a participative management approach. Within this system opportunities for growth and career enrichment will be emphasized but responsibility, competence and results will be expected.

The Department is seeking FOUR managerially-oriented individuals with strong, proven background in administering large programs and demonstrated ability in developing and utilizing human resource talents.

Under the general policy direction of the Deputy Minister, to offer and provide the full range of Public Works services including, but not limited to, accommodation planning, design, construction, operations and maintenance to several Government departments or agencies.

The positions require possession of formal qualifications in one of the building design specialties, or any acceptable combination of training and experience; an excellent knowledge of accommodation planning, design, construction and operation of accommodation facilities; possession of a strong orientation toward innovation and toward the involvement of staff at all levels in providing these services.

Canadian Citizens are given preference.

Obtain applications from the PUBLIC SERVICE COMMISSION, 544 Michigan Street, Victoria, V8V 1S3, and return by April 30, 1975.

COMPETITION No. 75:1190.



SPRING COMES TO 929 ESQUIMALT RD.

ANNETT BUILDERS

OFFERS

LAST YEAR'S PRICES ON TODAY'S MARKET

2-Bedroom Condominium Suites

$35,500 - $40,000

OPEN 1 P.M.- 5 P.M.

Or By Appointment

Courtesy To Realtors

J. H. Whittome & Co. Ltd.

706 Fort Street

388-4271



SHOREWOOD HOUSE

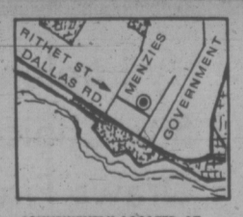


CONVENIENTLY LOCATED AT

562 RITHET ST.

A new way of Life — where the blend of natural beauty and everyday convenience is exceptional. Shorewood House, offering for your delight: Two bedrooms / Two bathrooms/Fireplace/Extra large kitchen equipped with 30" self-cleaning Range, 14 cu. ft. Frost-Free Refrigerator, Dishwasher, Garbage Disposer and Compactor/Your own insuite washer and dryer/locker room plus in-suite storage wired for freezer/Sauna/Recreation Suite/Hobby Room/Lounge Vestibule/Luxury Carpets throughout all twenty condominium residences.

$43,000 - $49,900

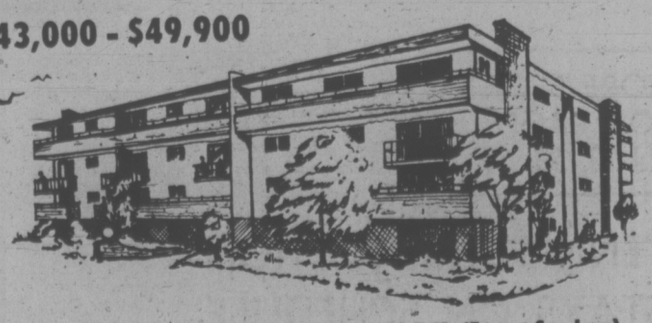

OPEN FOR VIEWING DAILY 2 P.M.-4:30 P.M. (Except Sundays)

JACK MEARS OAK BAY REALTY LTD.

"the professional people"

2194 Oak Bay Avenue 598-3321

3618 Shelbourne 598-3344

Coast to Coast Real Estate Service

## bill walker

## Halme: The Nelson Fans Return the Favor

Short rations today, and that was a nice gesture up in Nelson for former Victoria hockey player, Dave Halme, wasn't it? Oh, hadn't you heard?

Well, Halme was a goalkeeper with the Leafs this season until the night of Jan. 22 when he was hit in the eye with a puck in a Western International League game. As a result of that accident he lost part of his vision and naturally was unable to play hockey.

So the Leafs put on a benefit game for him, pitting "Kromm's Kids", the 1934-35 Nelson Maple Leafs, against the 1961 Trail Smoke Eaters, the world champions. This was two weeks ago and 1,288 fans showed up to watch and pay tribute to Halme. For the record, the Leafs edged the Smokies 8-7, and with some nostalgia too. For after Nelson had raced away to a 4-0 first-period lead on goals by Bill Steinke, Murray Owens, Doug Kilburn and Leroy Mowrey, the Smokies came clawing back. They bombed Gus Adams, the Leafs general manager, who had replaced Jim Letcher, in goal, for five goals by John Van Brunt, Addie Tamballini, Gord Turlik and Cal Hockley. Famous names all.

But time and the effort had wrought its toll, the Smokies faltered, the Leafs survived; and, in case, you've forgotten, that was the Nelson team which was runner-up to Sherbrooke Beavers for the Allan Cup that season. Now everyone is wishing Halme, a school teacher by profession, a full recovery.

### The Sadness of Time

Then a touch of sadness in the news. That came early this week. Twice.

Albert "Red" Martin and Lloyd Jones passed away during the last few days and if they aren't current household names, the feeling remains that they could play their respective sports a little better than most others in their time.

Jones was primarily a softball pitcher, lefthanded, and very good. And if his talents were above average, they were also in a sense, disparate. For it was not at all unusual to see Jones pitch a softball game in the afternoon at Central, then saunter over to Athletic Park where he might pitch a baseball game that evening. On occasion he could win both. And his tenure was for many years too, his wits getting him by long after his fastball had become merely a change-up through the passing of time.

Martin was one of that remarkable breed which put Victoria on the basketball map in the "30s". He was a member of the 1935 Dominion champion Blue Ribbons and also competed in the 1936 playoffs in which the Dominoes (the name had been changed after the 1935 season) won at Raymond, Alta., at Winnipeg and then lost out at Windsor, the Fords being named to represent Canada in the Olympic Games that summer.

### A Bearded Blithe Spirit

Martin was an excellent ballhandler and playmaker but, more than that, he was the blithe spirit of his time. It is a matter of club history that he and George Andrews, when substituted for one night, quietly slipped out the side door of the Vic High gym and visited a couple of girls they knew who lived nearby. The girls' father happened to be home and he offered the visitors a beer which they accepted then hurriedly returned to the gym. As Red had suspected, the others were so engrossed in their chores they weren't missed. Soon they were back in the game. Red had a great night, couldn't miss; but Andrews, the hotshot rookie, couldn't hit the backboard.

The story is true and almost as Red told it here on a reunion of the Domino and Blue Ribbon players in 1971. But if that was one example of life in that era, Red could play some too. After those early days with the Ribbons and Dominoes he was invited to play with the House of David touring team. He accepted, looked great and played the part perfectly, flowing red beard, et al. Subsequently he moved to Vancouver but has been a regular visitor here at the recent annual club reunions, regaling the team members and guest alike with some of the better untold stories of that other era. Besides, he was the unofficial club historian.

Red had five scrapbooks on basketball and at one time was contemplating compiling a personal regime of the past. If he did, it will make fine reading, possibly suitable for the Hall of Fame, but especially for his teammates who otherwise should be recognized as "B.C.'s basketball team of the century."

For if the sport has lost a former star and a fine competitor, they have lost a spiritual brother.

## BASEBALL SCOREBOARD

**NATIONAL LEAGUE**

**Eastern Division**

| | W | L | Pct. | GBL |
|---|---|---|---|---|
| Chicago | 4 | 1 | .800 | — |
| Pittsburgh | 3 | 1 | .750 | ½ |
| St. Louis | 4 | 2 | .667 | ½ |
| Philadelphia | 3 | 3 | .500 | 1½ |
| New York | 1 | 4 | .200 | 3 |
| Montreal | 1 | 5 | .167 | 3½ |

**Western Division**

| | W | L | Pct. | BBL |
|---|---|---|---|---|
| San Diego | 4 | 2 | .667 | — |
| Cincinnati | 4 | 4 | .500 | 1 |
| Los Angeles | 4 | 4 | .500 | 1 |
| Atlanta | 4 | 4 | .500 | 1 |
| San Francisco | 3 | 4 | .429 | 1½ |
| Houston | 3 | 4 | .429 | 1½ |

Houston 100 000 000—1 7 1
Atlanta 203 010 00x—6 7 1
Richard 0-1, Cosgrove (5), Scherman (77) and May; Nickro 1-1 and Corell. Home runs: Houston — Cruz (2nd); Atlanta — Evans (3rd).

Cincinnati 000 000 100—1 1 0
Los Angeles 200 000 10x—3 5 0
Kirby 0-1 and Bench; Sutton 2-0 and Ferguson. Home runs: Cincinnati — Bench (1st); Los Angeles — Wynn (3rd).

San Diego 000 000 020—2 9 1
San Francisco 100 000 000—1 5 3
Jones 1-0, Tomlin (8), Frisella (9) and Kendall; Caldwell 0-2, Laveile (8), Moffitt (8), Williams (9) and Hill, Rader (8).

**AMERICAN LEAGUE**

**Eastern Division**

| | W | L | Pct. | GBL |
|---|---|---|---|---|
| Boston | 4 | 2 | .667 | — |
| Milwaukee | 4 | 2 | .667 | — |
| Detroit | 3 | 2 | .600 | ½ |
| Cleveland | 2 | 2 | .500 | 1 |
| Baltimore | 2 | 3 | .400 | 1½ |
| New York | 1 | 5 | .167 | 3 |

**Western Division**

| | W | L | Pct. | GBL |
|---|---|---|---|---|
| Oakland | 5 | 2 | .714 | — |
| Kansas City | 5 | 2 | .714 | — |
| California | 4 | 3 | .571 | 1 |
| Chicago | 3 | 5 | .375 | 2½ |
| Texas | 2 | 4 | .333 | 2½ |
| Minnesota | 2 | 5 | .286 | 3 |

California 010 100 203—7 10 1
Minnesota 000 003 000—3 8 2
Ryan 3-0, Scott (9) and Rodriguez; Goltz 0-2, Campbell (9), Burgmeier (9) and Borgmann. Home run: California—Lahoud (1st).

Texas 010 200 110 000 1—6 14 0
Chicago 100 000 400 000 0—5 13 1
Wright, Foucault (7), Umbarger (7), Thomas (9), Merritt (9), Hargan (1-0 (10) and Sundberg, Osteen, Gossage 0-1 (7), Kaat (13) and Downing. Home run: Texas—Grieve (2nd).

Boston 000 400 010—5 10 3
New York 111 000 000—3 5 0
Lee 1-1 and Montgomery; Hunter, 0-2, Lyle (8) and Munson.

Oakland 000 300 000—3 7 3
Kansas 100 000 021—4 4 0
Norris, Lindblad, Fingers 0-2 (8) and Tenace; Fitzmorris 2-0 and Martinez, Stinson. Home run: Kansas City — Cowens (1st).

Milwaukee 000 010 060—7 8 0
Baltimore 100 000 000—1 5 3
Champion 2-0 and Porter; Palmer 1-1, Reynolds (8) and Etchebarren, Hendricks (5).

### Shoe-Tossers Meet

Members of the Greater Victoria Horseshoe Pitchers' Association will open a new season Sunday, April 20, with a general meeting at pitches in Glanford Park, starting at 10:30 a.m. Additional information is available by calling 479-1566 or 388-5992.

MORE SPORT ON PAGES 11-13, 58, 59

## TENNIS INSTRUCTION STAYS ON SCHEDULE

Gordon Hartley, spokesman for the Greater Victoria Parks adult tennis instruction program, has confirmed that the annual lesson sessions will not be affected by the current CUPE labo dispute.

Registrations are scheduled from April 21-25 and instruction will be held on a twice-weekly basis from April 28 to June 15.

Anyone wishing to register may sign up from 6:30 to 8 p.m. April 21 and 22 at Beacon Hill Park, from 8:30 to 10 p.m. April 23 and 24 at the Gordon Head Recreation Centre on Feltham Road or from 6:30 to 8 p.m. April 25 at Kinsmen-Gorge Park in Esquimalt.

# Brawling Mars Cougar Win

By ERNIE FEDORUK
Times Staff

Victoria Cougars have prolonged their season but it almost ended Tuesday for the team's scoring leader, Mel Bridgman.

The Western Canada Hockey League's point champion was the major casualty Tuesday when Victoria and New Westminster Bruins put an end to mutual respect and brought brawling into their playoff series.

The Cougars carried the best-of-seven Western Division final to a sixth game by defeating the Bruins 7-4 in a brawl - punctuated encounter before 4,208 fans at Memorial Arena.

Bruins still lead the round, 3-2, with the sixth game scheduled Friday at New Westminster. If a seventh is needed, it will be played at Memorial Arena on Saturday.

The fireworks that had been predicted between the two rugged rivals finally came. The teams logged 268 minutes in penalties during Tuesday's three-hour, 15-minute game.

The brawling was in marked contrast to the first four series games. Until Tuesday, it had been hard but disciplined hockey, which coaches Ernie McLean of New Westminster and Pat Ginnell of Victoria attributed to "mutual respect."

But the lid blew off in game No. 5.

Three game misconducts . . . 10 misconducts . . . 20 majors . . . 19 minors.

The Bruins logged 140 minutes, the Cougars 128.

The after-effects were the usual — bruised knuckles, scraped noses and cheeks, and one black eye, suffered by Fred Berry of the Bruins.

The unusual — and a fright to the Cougar cause — was Bridgman's injury. The centre suffered the loss of two teeth and a broken bone in his jaw when hit from behind by New Westminster's Harold Phillipoff.

X-rays will be taken today to determine the exact extent of Bridgman's injury. In a post-game diagnosis, however, Dr. Dan Buie, the Cougars' physician, felt a small chip may have to be removed from Bridgman's jaw at a point beneath the missing two teeth.

Buie informed Ginnell that Bridgman "may still be able to play Friday."

Phillipoff's swing at Bridgman was the blackest mark on Tuesday's brawling.

The misconducts accounted for 130 penalty minutes, and the several fights were the normal one-on-one encounters.

Phillipoff's punch wouldn't be condoned by the Marquis of Queensberry. It precipitated the most potentially-dangerous outbreak. Fortunately, players on the benches did not become involved.

Phillipoff, six-foot-three, tangled with Victoria defenceman Kim Clackson just after Don Cairns had scored to give Cougars a 6-3 lead at the 14:22 mark of the third period.

Game officials managed to pry the battlers apart. Bridgman was engrossed in a more gentle sweater-tugging contest with another Bruin when Phillipoff threw his "blind-side" punch at the Cougar centre.

Clackson and teammate Rick LaPointe moved on Phillipoff similtaneously and it took the over-worked game officials another 15 minutes to restore order.

The violence overshadowed another strong Cougar display. For the fifth straight game, the Cougars out-shot the Bruins. Tuesday, it was by a 38-22 margin.

The Cougars raced away to a 4-0, first-period lead, suffered a letdown in the second when the Bruins replied three times, but pulled away in the final frame.

Centre Al Hill sparked the Cougar attack with two goals and also turned in a strong checking performance. Rick Martin, Jim Gustafson, Gordie Roberts, Don Cairns and Rick Peter added Victoria's other goals.

Rick Shinske, Barry Smith, Brian Shmyr and Clayton Pachal scored for the Bruins.

The four goals flattered the Bruins, especially the three in the second period that came on limited chances. Victoria's defence, criticized after Sunday's 7-5 loss in New Westminster, rebounded with a fine effort.

Roberts, Clackson, LaPointe, Lorry Gloeckner and Tim Williams all worked the puck up well and gave goaltender Dan Rogers excellent protection most of the way.

Rogers, responding to pressure, also played well although he seemed to be fooled on Shinske's shot that hit the ice before bouncing through the Victoria goaltender's pads.

The goaltending load, incidentally, will be borne by Rogers or Bob Leslie.

Jerry Simpson, the club's third goalie, reaggrevated a pulled hamstring injury during a Tuesday morning workout.

(Summaries on Page 58)

## ROYAL FLUSH FOR THE KIDS

Victoria minor hockey will get a boost from Cougars' draw for a new car.

Royal Bank of Canada, purchaser of 100 season tickets, won the car, offered as an incentive to season-ticket holders. Bank officials announced immediately after the draw Tuesday night that the car would be sold and proceeds donated to minor hockey.

## Pat Rally Pays Off

SASKATOON (CP)—Regina Pats scored four goals in the final half of the third period to edge Saskatoon Blades, 5-4, in Western Canada Hockey League playoff action Tuesday.

Saskatoon leads the best-of-seven semi-final, 2-1, with the fourth game in Regina tonight.

Jon Hammond scored two goals to lead the Pats, and singles were added by Drew Callander, Jim Minor and Mike Harazny. Wes Peters scored twice within eight seconds for Saskatoon, establishing a playoff record, and singles were added by Bernie Federko and Glen Legott.

Saskatoon took a 3-1 first-period lead and the second period was scoreless. But Regina gained momentum in the final stanza and Minor fired a power-play goal at 12:01. Regina then capitalized on two Saskatoon mistakes, scoring two goals within 74 seconds to go ahead by 4-3.

Hammond's second goal was scored into an empty net with Saskatoon goaltender Bill Oleschuk on the bench in favor of an additional attacker. Federko scored with eight seconds remaining to draw Blades to within one goal.

# Don't Count Canucks Out

By The Canadian Press

Dennis Ververgaert of Vancouver Canucks has a message for Montreal's taxi drivers: "Just tell them to stop making predictions about Montreal and Vancouver. They're wrong."

Ververgaert's message could also apply to many fans who thought Montreal Canadiens would eliminate the Canucks in four straight in their current Stanley Cup quarter-final series.

The Canucks, losers of the opening game Sunday, bounced back to take a 2-1 win Tuesday night to even their best-of-seven set 1-1.

In other games, Pittsburgh Penguins downed New York Islanders 3-1, Philadelphia Flyers topped Toronto Maple Leafs 3-0 and Buffalo Sabres clipped Chicago Black Hawks 3-1. Pittsburgh, Philadelphia and the Sabres all hold 2-0 leads in their series.

"We came here to win a game and we did," said Canucks coach Phil Maloney. "We were skating with them more . . . a lot better than we did in the first game."

Up until Tuesday night, the Canucks had never beaten Montreal, in a game that meant something. The Canadiens were 24-0-3 in regular-season action and 1-0 in the playoffs.

"I don't know what you think, but I don't think we played badly tonight," said Canadiens defenceman Guy Lapointe. "(Gary) Smith was just fantastic for them and he made several excellent saves. This series is not going to be easy."

Smith blocked 38 of 39 Montreal shots as he returned to the Canucks lineup after resting a groin injury Sunday night. The other Vancouver hero was Gary Monahan who scored the game-winning goal at 13:49 of the third period.

"Leon (Rochefort) shot the puck and it hit the boards," Monahan said. "It came off nicely to me and I shot it. I think Dryden had the shot and then I saw the light on."

Monahan said Smith "came up with a great game" and "it inspired us."

**ARMS RAISED,** unidentified National Hockey League linesman tries to protect himself against sticks of Toronto Maple Leafs' Lanny McDonald (left) and Don Saleski (11) of Philadelphia Flyers during Tuesday night's quarter-final playoff game at Philadelphia.

But Smith, an 11-year veteran, refused to take the credit. "The guys showed a lot of guts for guys making a lot less in salary than the team they beat."

Smith was upset with rookie centre Doug Risebrough of the Canadiens who was penalized for charging the Vancouver goaltender in the second period.

"My back was turned and he took a run at me," Smith said. "He should have had more than two minutes for charging. It was an attempt to injure."

Risebrough denied deliberately going after the Vancouver netminder.

"I was just going after the puck," he said. "Smith was just there."

Risebrough returned to score Montreal's lone goal at 12:39 of the middle session but Gerry O'Flaherty tied it up at 15:08.

At Pittsburgh, Penguins goaltender Gary Inness blocked 32 shots to help the Penguins to their fourth straight playoff win and their 12th consecutive victory on home ice.

"At one point this season, we were pretty much an all-out offence club," Inness said "But we're going a little more to defence now and it makes it easier for me."

The Penguins peppered Islanders goaltender Billy Smith with 47 shots—21 in a scoreless opening period—with Lowell MacDonald beating him twice to pace the Pittsburgh offence.

Goaltender Bernie Parent faced only 13 shots as the Flyers topped the Leafs. Veteran Terry Crisp, who did not play in Sunday night's opener, scored twice for the Flyers with Andre Dupont adding the other.

Leafs coach Red Kelly was upset with the work of referee Lloyd Gilmour in the game but more unhappy with the lacklustre effort of his club.

"We were in slow motion," Kelly said.

"Parent played well, but not that well," added Leafs captain Dave Keon. "Most of our shots were right on him."

At Buffalo, Rick Dudley scored a pair of goals and goaltender Gerry Desjardins kicked out 27 shots—16 in the third period—to lead the Sabres past Chicago.

The series resume Thursday night at Vancouver, Uniondale, N.Y., Toronto and Chicago.

(Summaries on Page 58)

## Costly Dreams By WFL

NEW YORK (AP) — With visions of Broadway Joe Namath in its dreams, the once-destitute World Football League rises from the ashes today with a press conference at a plush and fashionable hotel.

Hoping to make Namath its biggest catch, the league said Tuesday night it has offered the New York Jets quarterback $4 million in guaranteed cash — a quantity the WFL has lacked so far — to play with its Chicago franchise for three years beginning this summer.

League president Chris Hemmeter said the offer called for a $500,000 bonus, $500,000 a year for three years and $100,000 a year for 20 years beginning in 1978.

In addition, the WFL said it offered Namath 5 per cent ownership in a future expansion franchise — one which sources said would be located in New york.

As an indication of its uncertain future and unsuccessful past, the league did not know as late as Tuesday night what it would announce today.

Officials said there would be a league, but just how many teams was yet to be figured out. Other problems were also still being argued in meetings that were going 18 hours each of the last two days.

Hemmeter, the Hawaiian land developer who has rescued the WFL, said the offer to Namath was backed by guarantees. There was no immediate response from Namath, who is under contract to the Jets until May 1.

Sources at the meeting said owners of the potential Chicago franchise were insisting they would not play unless they got either Namath or Larry Csonka and Paul Warfield.

## Hydroplane Site Choice Draws Fire

SEATTLE (AP) — A group of residents from the Mount Baker area of Lake Washington is threatening legal action if unlimited hydroplane racing returns to the course near their homes.

Seafair, the traditional sponsor of the race, has ruled out Sand Point as a race site following complaints by fans and boat owners and drivers. Last year's hydroplane race in Seattle was held on the Sand Point course.

Seafair must come up with about $75,000 in additional funds if it is to hold a race here this year. Seafair managing director Arden Aegerter said Tuesday if an unlimited race is to be held, it will have to be held on the Mount Baker course.

A representative of the Mount Baker area residents said, "It's like living in the flight path of a jet airport during race week and we're going to do our best to stop it."

The race was held annually at the Mount Baker site from 1951 through 1973.

# Rookie Was Doing Fine Until . . .

By The Associated Press

Mike Norris was doing enough to make Oakland forget about Jim (Catfish) Hunter until A's manager Alvin Dark intervened.

When Hunter escaped from his contract, and ultimately escaped from Oakland to take up residence with the Yankees in New York, he left a gap in the A's pitching corps.

But Norris appeared to be filling the gap. In his major league debut last Thursday, he pitched a three-hit game against Chicago and won 9-0. And on Tuesday night, he pitched seven innings of one-hit ball in Kansas City before Dark, figuring his young hurler was getting armweary, called for veteran reliever Paul Lindblad in the eighth to protect the A's 3-1 lead.

A few pitches later the lead was gone, compliments of Al Cowens' two-run homer.

And an inning later, the game was gone, too. The Royals won it 4-3 on Hal McRae's single and George Brett's double off Rollie Fingers.

Elsewhere in the American League, Hunter lost his second game in a Yankees' uniform with Boston Red Sox taking the 5-3 victory.

Other scores: Milwaukee Brewers 7 Baltimore Orioles 1; California Angels 7 Minnesota Twins 3; Texas Rangers 6 Chicago White Sox 5.

Norris allowed only Cookie Rojas'-second-inning single in his stint against the Royals. But when the leadoff runner got on in the eighth—through no fault of his own—and threw a couple of bad pitches to Tony Solaita, Dark figured it was time to make a move. Vada Pinson had just reached first on Joe Rudi's error at first base when Dark called for Lindblad.

The Yanks built up a 3-0 lead against Bill Lee, but it evaporated in the Red Sox' four-run fourth. A walk and singles by Bernie Carbo and Bob Montgomery produced one run, Doug Griffin's single loaded the bases, a sacrifice fly by Fred Lynn made it 3-2, Griffin stole second and Dwight Evans singled for two more runs. Carbo doubled and scored Boston's final run on Rick Burleson's single when Hunter departed in the eighth amid booing from the Yankee fans.

# BRAVES KEEP AARON IMAGE

By The Associated Press

Hank Aaron is gone from Atlanta Braves but some of his magic remains in the bats of Darrell Evans and Dusty Baker.

"Driving in runs in the clutch is what I'm paid to do," said Baker after he and Evans drove in three runs each Tuesday night in a 6-1 Braves win over Houston Astros.

"You can't drive them in all the time, but you can try—that was one of Hank's philosophies."

Atlanta has scored only 25 runs in eight games, Evans driving in nine of them and Baker seven.

Elsewhere in the National League, Los Angeles Dodgers defeated Cincinnati Reds 3-1 and San Diego Padres beat San Francisco Giants 2-1. The Chicago-Pittsburgh and New York-Philadelphia games were rained out while St. Louis and Montreal were not scheduled.

Evans hit his third homer of the season, a two-run shot, in the first inning off J.R. Richard. He picked up a third RBI when he was hit by a pitch with the bases loaded in a three-run third. Baker hit a bases-loaded single for two runs in the third and added a sacrifice fly in the fifth.

Meanwhile, knuckleballer Phil Niekro scattered seven hits, including Jose Cruz' first-inning home run.

Los Angeles pitcher Don Sutton held Cincinnati hitless for 6 2-3 innings before Johnny Bench's first home run of the season forced him to settle for the fourth one-hitter of his career.

The 30-year-old right-hander walked Joe Morgan on a 3-2 pitch with one out in the first inning but Morgan was erased when Bench grounded into a double play. Sutton then faced the minimum number of batters and had retired 18 in a row when Bench homered on the first pitch. Sutton then retired the last seven Cincinnati batters.

Jimmy Wynn hit a two-run homer for the Dodgers in the first inning off Clay Kirby and Sutton squeezed home the final Los Angeles run in the seventh.

The victory was the Dodgers' third in a row and second over the Reds, who beat them three times in Cincinnati last week.

## OUTDOORS
stewart lang

# Survey of Steelheaders Yielding New Approach

Steelheaders on Vancouver Island may soon reap the benefits of an enlightened management policy derived, in part, from a survey compiled last year by the regional fisheries staff of the fish and wildlife branch.

Following the 1972-73 winter steelheading season, 1,000 special questionnaires were sent out to randomly chosen Island residents who purchased a steelhead licence.

And perhaps the heavy return of 850 forms reflects the esteem with which steelheaders view their sport.

From the returned questionnaires, a "profile" of an average steelheader was drawn up.

He is between the ages of 30 and 39, a white collar or forest industry worker, has fished for two to five years and "feels that an unspoiled environment most affects the quality of his fishing."

The survey report also noted that despite a low catch of from zero to five fish in the previous season, he "is willing to travel extensively on the Island for good steelheading."

Mr. "Average Steelheader" generally fishes with a friend for a few hours at a time and devotes an average of 50 hours per season to pursuing the elusive sea-run rainbows.

A hardy loner, he doesn't belong to an organized fishing club. Nevertheless, he "has noted a decline in numbers and has some definite views on the management and protection of the steelhead . . ."

Some management implications were also drawn from the survey data.

The need to establish sub-units in southern, central and northern Vancouver Island was underlined "in order to intensify steelhead management according to the options available."

★ ★ ★

For example, the southern end of the Island has a high angler population coupled with a heavy demand on rivers and streams by other resource users. Hence, management here has to be more flexible than in the north, where conditions differ greatly.

The report stressed restrictions on resident steelheaders should be general in nature "and not impose a direct cash outlay on the angler."

Likewise, limiting the annual number of steelhead an angler could take would not be effective in controlling the total harvest unless it was reduced to 10 fish per year.

Research, enforcement and communication with steelheaders will have to be upgraded — in that order.

"It also should be noted that organized fishing clubs do not appear to be particularly effective in the communications process as six-sevenths of the steelheaders are 'free spirits'; it is suggested information and education efforts be made in the form of handouts with the steelhead licence," says the report.

Naturally, since by far the greatest effort is expanded in their direction, the management effort should "be concentrated on winter-run rivers."

This is where my own viewpoint diverges slightly from the report. I hope that last statement doesn't mean our dwindling stocks of summer-run steelhead will be ignored.

★ ★ ★

NIBBLES: Chinook Club members of the Victoria-Saanich Inlet Anglers' Association will hold their first monthly Sunburn Derby of the season from dawn to 2 p.m. Sunday . . . There will be an increase in prize money.

★ ★ ★

Anyone interested in freestyle (acrobatic) skiing should plan to be at Mt. Arrowsmith sometime this weekend . . . Labatt's Freestyle Ski Team will be on hand to demonstrate techniques and give lectures on the ins and outs of this fast-growing new sport both Saturday and Sunday.

★ ★ ★

And, lastly, a note to anyone who might have witnessed that immeasurably stupid individual (or individuals) who wrecked the coho incubation box on Mary Vine Creek in Sooke . . . Countless hours of labor and loving care went down the drain with that one senseless act . . . So don't feel too badly about turning them in . . . Better that than have one of the guys who worked on the project deal with the culprit personally.

**QUARTERBACK** Don Jonas, 36, a five-year Canadian Football League veteran with Toronto, Winnipeg and Hamilton, announced his retirement Tuesday to accept a position as color commentator on CBC - TV's eastern football broadcasts. He will replace Russ Jackson, who will coach Toronto this season. Jonas was selected CFL's most valuable player in 1971 while with Winnipeg.

# Russians Too Strong For Poles

DUESSELDORF, West Germany (AP) — The Soviet Union went on the biggest goal-scoring binge of the World hockey tournament Tuesday, overwhelming Poland 15-1 for its eighth straight victory.

The defending champions, who can clinch their 14th title by beating Czechoslovakia on Thursday, got two-goal performances from Sergei Kapustin, Victor Shalimov, Vladimir Vikulov, Valery Kharlamov, Alexander Filippov and Vladimir Shadrin.

Czechoslovakia, led by Frantisek Kaberle with two goals, kept its title chances alive by shutting out the winless United State 8-0.

The Russians' biggest previous margin was a 13-1 victory over the U.S. which is struggling with Poland to avoid relegation to group "B" for next year's competition. Poland has lost seven of eight games so far, earning its only win against the Americans.

# Neither Snow Nor Rain Shall Stay These Teams

## SCHOOL SPORTS
jim crerar

"The British, it's said, are the most accommodating people in the world, but sometimes they overdo it.

When they found out recently that a couple of Canadian high school rugby teams were planning tours of England and Wales, they tried to make the visitors feel right at home by socking them with a blizzard a couple of snowfalls and a liberal dousing of that favorite British commodity, rain.

That might have been okay if the touring teams had been from Moose Wallow, Alta., Antelope, Sask., or Pelican Rapids, Man., but they weren't. They were from balmy Victoria.

They happened to be the Claremont Spartans, coached by Ed Kubek, and St. Michael's University School, guided by Mike Walsh.

Walsh's kids went first and everything was great except the weather report.

"We had only two dry games and finished in a blizzard," Walsh reported. That was against Durham School near Newcastle and the hosts won 8-0.

Kubek's report was no better. "We left March 29 and got back last Saturday and we had only four days there that it didn't rain or snow."

Spartans opened their tour by dropping a 10-9 decision to a youth side from Blethley, north of London, then lost 3-0 to Burnham on a first-half penalty kick. A Claremont try later in the game wasn't allowed because the referee missed it.

After that, the weather deteriorated but the Spartans got better. They beat Bridgewater Colts in the snow at Somerset, played their best game of the tour in losing 18-4 to Neath School in Wales, again in the snow, and closed out with a 4-0 victory over another Welsh school, Aberystwyth, in a rainstorm.

Kubek was especially pleased with his team's effort against Neath, a perennial top side in the United Kingdom with a five-year unbeaten streak to its credit.

St. Michael's also won twice on its tour, which consisted of six matches, and also had a tie.

Concern has been expressed lately over the one-sided results that occasionally result on rugby tours, both in B.C. and the U.K., but there was only one match involving the Victoria schools that wasn't close. St. Mike's dropped a 42-0 decision to Bridgend, a top Welsh side.

Still, there were other benefits. St. Michael's players, for example, saw an international match between England and Scotland as well as a Welsh Cup semi-final.

"They saw a lot of excellent rugby which I'm sure will help them," Walsh pointed out.

As fate would have it, St. Mike's and Claremont met in Monday night's Howard Russell Cup semi-final with the decision going to St. Michael's. That puts Walsh's hopefuls in Friday night's high school final against Oak Bay Barbarians starting at 8 at Athletic Park. It also assures them a berth in the B.C. high school spring rugby tournament in Kamloops May 9 and 10, but they may have to pass it up.

"I just don't know if we'll be able to fulfil any rugby commitments after Friday," Walsh explained. "We've been playing since September, which makes a long season, and in a small school like ours (about 350 bays), it tends to be the same boys playing all sports."

Carrying rugby beyond this weekend could be an infringement on the high school track and field season, Walsh said, so he'll consult with the players and the school administration after the Oak Bay match.

Friday's game marks the second time Oak Bay and St. Mike's have met in the city final. Last year, Oak Bay won 6-0.

Walsh paid Claremont the supreme compliment after his boys won Monday's matchup. "The boys here always feel it's a real achievement when they beat Claremont," he said.

Rightly so. Claremont has built an excellent rugby reputation in the eight seasons Kubek has been coaching there. They won five city titles in a row before bowing 14-13 to St. Mike's in last year's Russell Cup semis.

It's an amazing record when you consider that rugby is not widely played in the junior high schools feeding Claremont. All but six of Kubek's starting 15 this season were newcomers.

Kubek is a keen student of the game, however, possibly because he didn't play until he attended University of British Columbia. He turned out for the physical education team and they promptly made him a coach.

"I wasn't a very good coach when I started," he admitted, "but I was fortunate in being able to attend several clinics conducted by people like Dante Craven (South African national coach), Wilson Whinnary (former captain of the New Zealand All-Blacks), Josh Laspley (coach of Stranmillis College in Ireland), Gerwin Williams (coach of Whitgift School in England) and Gwyn Evans (Welsh national coach).

The result is that Kubek is now a top coach and Claremont a top team, so the St. Mike's kids can take a well-deserved bow for Monday's win.

# PORTLAND WFL TEAM NEEDS CASH

PORTLAND, Ore. (AP) — Local investors are $100,000 short of fielding a World Football League team in Portland this season, but league officials said they have until April 28 to raise the money.

Greg Barton, former Portland Storm quarterback who has been working with local investors, said Tuesday night he and J. B. Bishop, former Storm administrator, now are talking with previous potential investors.

# REF SUING ALI

NEW YORK (UPI) — Muhammad Ali thought he threw the last punch in his fight with Chuck Werner. But Tuesday, referee Tony Perez threw one more.

Perez sued Ali, the heavyweight champion, for $20 million on charges he made "false, malicious and libelous" statements about the referee in his title defence against Wepner last month.

The lawsuit, which seeks $10 million in compensatory damages and $10 million in punitive damages, was filed in Manhattan federal court as Perez alleged that Ali engaged in a "sermon of hate" against him which was intended to destroy his professional reputation.

After the fight, the complaint continued, Ali allegedly stated he would see to it that Perez would never referee a heavyweight boxing bout again. Ali said he would "preach a sermon of hate throughout the world," against Perez, the complaint said.

Ali called the referee a "dirty dog" and a "Puerto Rican," the complaint charged. Perez also quoted Ali as saying about him, "he's not black and he's not white. He is a Puerto Rican. He is more black than white but he's trying to be white."

# St. Louis' Lewis A Guiding Spirit

By The Canadian Press

The American Basketball Association today has an unexpected contender getting ready for the Eastern Division final playoff.

"When people talk about our series with New York, they all expected the Nets to win," St. Louis' Freddie Lewis said Tuesday night.

The Nets didn't win.

Instead, it was the underdog Spirits, a collection of promising rookies and some discarded veterans, led by Lewis, who upset the defending ABA champions and knocked them out of the playoffs.

And it was a 20-foot jump shot by Lewis with three seconds remaining that gave the unsung Spirits a 108-107 victory over the Nets at Uniondale, N.Y.

St. Louis' fourth consecutive victory, after an opening loss in the best-of-seven series, moved the Spirits into the eastern final against Kentucky Colonels starting Monday at Kentucky.

Lewis, who finished with 29 points, scored St. Louis' last 10.

There were no other playoff games Tuesday in either the ABA or the National Basketball Association.


SKI & RACQUET SPORTSWORLD SPECIALISTS
SHOES
Hillside Shopping Centre
595-6322

Mr. Big 'n Tall
SPOTLITES
Government and Johnson
Victoria
388-5933
Leisure Suits for Big and Tall Men
In Eisenhower or Safari Styles.
Chargex Mastercharge American Express

CUMBERBIRCH
Insurance Agencies Ltd.
Motor Vehicle Transfers
PLATES and DECALS
1314 Quadra, 388-4221
Between Yates and Johnson

TENNIS CLINIC IN THE MALL
TIPS ON TENNIS TECHNIQUES
by Gordon Hartley
B.C.L.T.A. Pro
RUSS HARTLEY
Certified Assistant Tennis Pro
THURS., APRIL 17th, 7-9 P.M.
FRI., APRIL 18th, 7-9 P.M.
Visit the Tennis Clinic for tips on your game, courtesy of Sportsworld
SKI & RACQUET SPORTSWORLD SPECIALISTS
SPORTSWORLD
595-6322
Hillside

Canada just won a Gold. And a Silver.

Monde Selection is to whisky what the Pulitzer Prize is to literature.
This year in Paris they awarded their Gold Medal to McGuinness Old Canada Whisky.
And their Silver Medal to McGuinness Gold Tassel Whisky.
Winning the two top prizes in the world is a rare honor.
But not totally unexpected.
McGuinness

Victoria Tire
2 stores to serve you
GOODYEAR
Our everyday low price on this Polyglass tire is $6 less than it was last year

GOODYEAR POLYGLAS WHITEWALL
EVERYDAY LOW PRICE 39.95
Sizes G78-15 or G78-14

| WHITEWALL | |
|---|---|
| SIZE | PRICE |
| E78-13 | 34.95 |
| 700-13 | 34.95 |
| E78-14 | 35.95 |
| F78-14 | 36.95 |
| H78-14 | 42.95 |
| H78-15 | 42.95 |

- Standard original equipment on many new cars.
- 3-T polyester cord body plies for a smooth, no-thump ride.
- Fiberglass belts under the tread reduce tread squirm and keep grooves open for positive traction on wet or dry roads.
- Interlocking "bar bell" tread blading pattern with wrap-around shoulder gives sure road grip and handling control.
- High traction tread, plus Tufsyn rubber for greater safety and mileage.

Wheel Alignment Special
We adjust camber, caster and toe-in to manufacturer's specifications; adjust torsion bars.
THIS WEEK ONLY 8.88 NORTH AMERICAN CARS plus parts, if needed
Cadillacs, T-Birds, Imperials, Air-Conditioned Cars Slightly Higher.


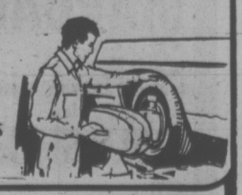


EASY VICTORIA TIRE TERMS
CHARGEX OR MASTER CHARGE
GOODYEAR
VICTORIA TIRE HILLSIDE (Formerly Mohawk Service) 1623 Hillside — 598-4584 Open 'til 9 p.m.
VICTORIA TIRE DOWNTOWN 610 Herald 382-6184
GOODYEAR

# Goodbye, Cruel Cleveland

By The Canadian Press

Houston Aeros, led by hot-shooting Mark Howe, could wrap up their World Hockey Association quarter-final playoff series against Cleveland Thursday night and Quebec Nordiques will have to take at least one more game to eliminate Phoenix Roadrunners.

Howe scored three goals Tuesday night to lead the Aeros in a 7-2 win over the Crusaders that gave Houston a 3-1 lead in the best-of-seven series.

Quebec missed its chance for a four-game sweep over the Roadrunners at Phoenix, dropping a 6-5 overtime loss that forces that series back to Quebec for the fifth game Thursday.

In Tuesday's other game, New England Whalers rallied for a 5-2 win over the Fighting Saints at Minnesota, tying that series at 2-2, with the fifth game set for the Whaler's home ice at Hartford, Conn., on Friday.

The fourth quarter-final, with San Diego Mariners leading Toronto Toros 2-1, resumes tonight at Toronto.

Mark Howe has been the dominant force behind the Aeros' playoff success. He had his second three-goal game of the series Tuesday and has a total of eight playoff goals.

"Thank God, we're getting out of Cleveland," said Crusaders' general manager and coach Jack Vivian, angered over fans' booing of goalie Gerry Cheevers in the third period.

"He's come out to clear pucks for his team-mates and has taken many checks," the coach went on. "It will be nice going to Houston. At least down there they're not fickle."

It was while clearing the puck in the third period that Cheevers got into trouble and started getting catcalls.

With the Crusaders trailing 4-1, Cheevers came out to try to clear the puck, but Houston's Andre Hinse poked the puck loose and fed it to Frank Hughes, who fired into an open net.

At Phoenix, the Roadrunners jumped into a 4-2 first-period lead, allowed Quebec to tie it in the second and then won the game on Michel Cormier's overtime score.

Dennis Sobchuk scored twice and John Gray and Rob Ftorek added single goals for the Roadrunners in the first period. Wendell Bennett added a Phoenix power-play goal in the second period.

The Nordiques got first-period goals from Serge Bernier and Rejean Houle. Robert Guindon scored twice in the second period, and Bernier added another to pull Quebec even, going into the scoreless third.

New England, which had lost the first game on its home ice, looked in danger of slipping two games behind until Bob Charlebois scored a shorthanded goal for the Whalers to tie the score at 2-2. Then Tom Earl scored another shorthanded goal and Nick Fotiu added his second score of the game to give the Whalers a 4-2 lead. Don Blackburn's score wrapped up the Whalers' four-goal rally.

(Summaries on Page 58)


One HOUR "MARTINIZING"® CERTIFIES THE MOST IN DRY CLEANING

Fresh as a flower in just one hour

8 LOCATIONS TO SERVE YOU

IGA

At Colwood Corners
1860 Island Highway

Prices Effective April 16, 17, 18, 19

Wednesday through Saturday

We Reserve The Right To Limit Quantities

OPEN 9-9 (Including Sunday)

| | |
|---|---|
| Grade A Beef BARON of BEEF lb. 1.49 | Grade A Beef RIB STEAK lb. 1.59 |
| Burns' GARLIC COIL SAUSAGES lb. 89¢ | Sweet and Sour Cut SPARE-RIBS lb. 59¢ |
| Whole, Frozen Utility FRYING CHICKEN lb. 63¢ | Whole or Shank Ends SMOKED PICNIC lb. 59¢ |
| Aunt Hanna BREAD DOUGH 5 loaves 89¢ | Royal Line — Sockeye SALMON 8-oz. Tin — Grade B 89¢ |
| Duncan Hines — CAKE MIX 19-oz. Pkg. 79¢ | McCain's — 3½-lb. Pkg. FRENCH FRIES 89¢ |
| Sunkist Frozen ORANGE JUICE 2 12-oz. Tins 89¢ | York — 24-oz. Tin STRAWBERRY JAM 1.09 |
| Stokely Wax or Green BEANS 3 14-oz. Tins 89¢ | Stokely Red Kidney BEANS 3 14-oz. Tins 89¢ |
| Bader's — 64-oz. Pkg. ASSORTED COOKIES 2.49 | TUC BISCUITS 10-oz. Pkg. 69¢ |
| VIP — 10-lb. Box SOAP POWDER 2.89 | Tulip — 12-oz. Tin LUNCHEON MEAT 57¢ |
| Burns' — 2½-lb. Tub BAKEASY SHORTENING 1.69 | Tetley — 144s TEA BAGS 1.69 |
| Delmonte NIBLETS CORN 2 12-oz. Tins 69¢ | BORA-TEEM 100-oz. 1.49 |
| Allan's FRUIT DRINKS 2 48-oz. Tins 79¢ | Nestle's PUDDINGS 2 15-oz. Tins 69¢ |
| Mom's — 1-lb. Print MARGARINE 3 lbs. 1.69 | I.G.A. — 50s LUNCH BAGS 37¢ |
| Sweet, Juicy ORANGES 8 lbs. 1.00 | California CELERY Each 19¢ |
| Local, Fresh MUSHROOMS lb. 79¢ | CAULI-FLOWER 3 Heads 1.00 |

DISCOVER VALUE the Bay

polyester crimpknits

Make this the summer to sew yourself a whole new fun and fashionable wardrobe. It's easy when you start with polyester crimpknits. And economical once you realize that the 60 inch width lets you save on the amount of yardage needed. So come on! Start sewing skirts, pants, dresses and tops, all in this easy care fabric. Your choice of green, yellow, blue, pink, beige or white.

only 2.99 yd.

Fashion Fabrics, Downtown Vancouver (fourth floor), Richmond, Lougheed, Surrey, Champlain, Victoria

Hudson's Bay Company

the Bay

SALE
BAYCREST
SEWING MACHINE

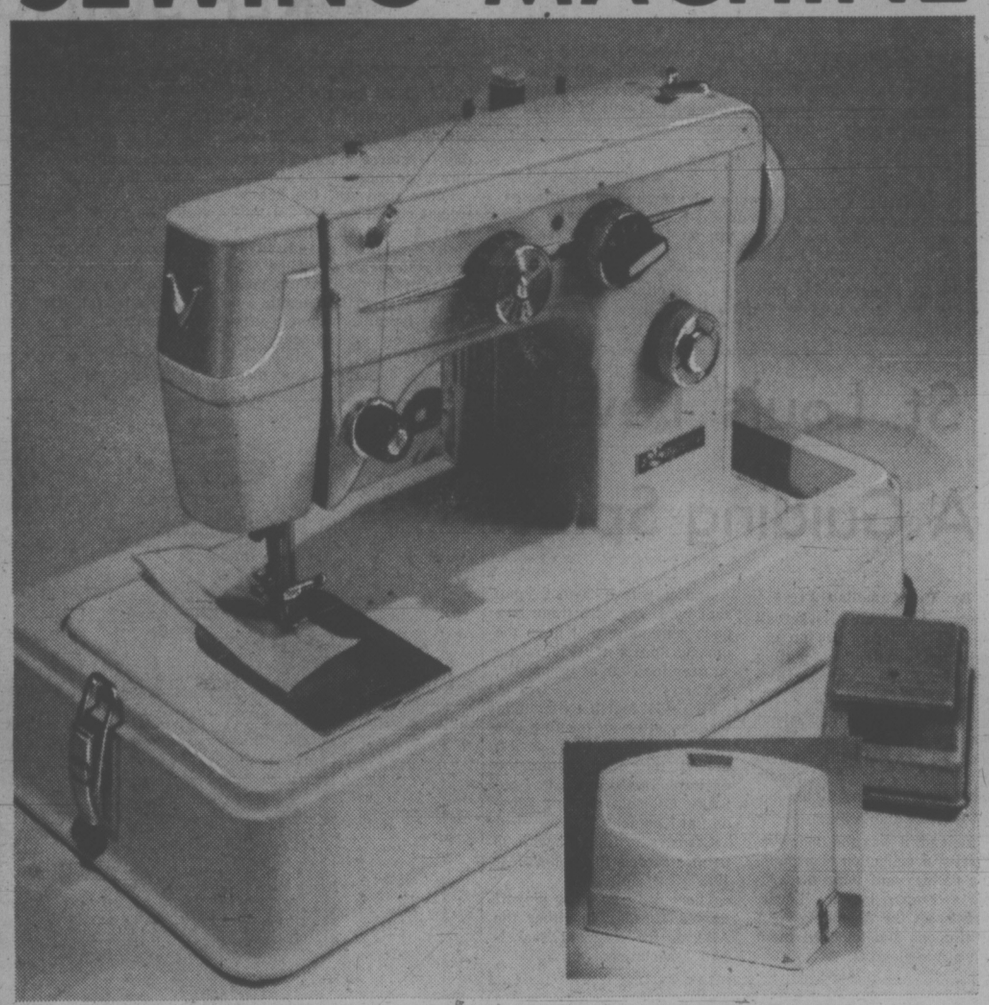

Stitch and save on this automatic lightweight portable, regular 249.95

Sale price, 189.99

Sewing Machines, Fourth

A versatile machine at a price that will fit into your budget! Take advantage of the savings, buy now and then get moving on your new summer wardrobe.

Note these features:

- Built-in stretch stitch
- Overlocking stitch
- Two speed motor
- Blind Hemmer
- Five embroidery stitches
- Buttonholer
- Triple stitch
- Plastic carrying case and foot control

Hudson's Bay Company

DAILY STORE HOURS 9:30 A.M. TO 5:30 P.M. THURSDAY AND FRIDAY TO 9:30 P.M.
PHONE 385-1311. FREE CUSTOMER PARKING

# Pair of Former Champions Gunning for Times Trophy

KEITH SNELLING
. . . season's high

Only two former winners will be in the men's tenpin field Sunday when the 12th annual Times Bowler-of-the-Year rolloffs start at Mayfair Lanes.

Henry Loo and Keith Snelling are the men who will be gunning to become the first in their division to win a second crown when action opens at 1:30 p.m.

Loo captured the rolloffs crown in 1964, while Snelling won the Times Trophy in 1972 with a 654 triple, highest ever in the rolloffs.

Snelling also registered the biggest triple in this season's Bowler-of-the-Week contest when he rolled a 223-280-279—682 series in the 16th week of the 26-week competition.

Three other bowlers, Dave Michell with 679, Ken Grexton with 677 and Fred Lobbezoo with 675, also surpassed the 670 mark, while another four scored over 650.

Bowlers qualified for the rolloffs by winning weekly awards in the Times Bowler-of-the-Week event. Awards in each of the contest's four divisions—men's and women's tenpins, and men's and women's fivepins—went each week to those who posted the highest three-game scratch totals in their sections during regular league play on southern Vancouver Island lanes.

Women's tenpin rolloffs will also be held at Mayfair Lanes at 1:30 p.m. Sunday. Men's and women's fivepin rolloffs are set for Sunday, April 27, at Town and Country Lanes.

Each rolloff winner will receive a Times Trophy and any rolloff champion who is a daily subscriber to the Victoria Times will also receive a $100 bonus prize.

Final qualifier in the men's tenpin division was Frank Miller, who fired a 211-191-226—628 series in Sunday Men's Commercial League at Mayfair.

**MEN'S TENPIN QUALIFIERS**

1. Garry Fearon 192 233-209—634
2. Brian Barker 233-191-220—644
3. Jack Musgrave 175-224-222—621
4. Fred Lobbezoo 190-238-247—675
5. Ken Grexton 217 255 205—677
6. Norm Hinds 267-178-201—646
7. Brian Grexton 193-206-236—635
8. Dave Michell 247-233-199—679
9. Bob Messerschmidt 190-232-231—653
10. Harry Collister 221-202-194—617
11. Mel Nelson 213-213-207—633
12. Andy McLeary 211-244-203—658
13. Keith White 236-177-212—625
14. Henry Loo 206-234-215—655
15. Bob McCulloch 221-203-244—668
16. Keith Snelling 223-180-279—682
17. Chuck Bennett 210-236-202—648
18. Bob Norton 192-169-263—624
19. Bob Bull 255-211-180—646
20. Wain Hayton 200-222-215—637
21. Gary Day 172-265-201—638
22. Don Norbury 178-245-214—637
23. Sheldon Nipp 254-147-214—615
24. Gil Wong 203-207-207—617
25. Bill McKay 204 195-257—656
26. Frank Miller 211-191-226—628

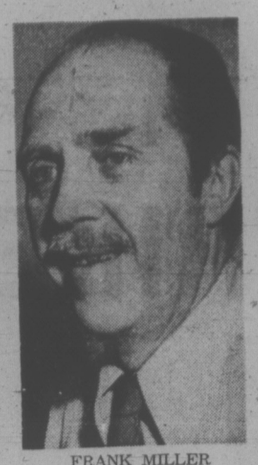

FRANK MILLER
. . . final qualifier

# CITY BOWLERS ENTER

NANAIMO — Victoria will be represented by 13 of the 52 out-of-town entries competing in the three-day annual Nanaimo and The Islands fivepin bowlspiel starting Friday at Fiesta Lanes.

Also visiting the Hub City are 12 teams from Port Alberni, seven from Parksville, six from Chemainus, four from Courtenay, four from Ladysmith, two from Campbell River, two from Gold River and one each from Duncan and Lake Cowichan.

First games for all teams:

**FRIDAY**

7 p.m.—Swamp Lillies (C) vs. Aces Up (PA), McDonalds (V) vs. Paper Kings (PA), Ladybugs (L) vs. Moonlight (N), Shorties (N) vs. 4-4 Fun (PA), Removers (Park vs. Fernando's (N), Port Jets (PA) vs. Thompson Bros. (V), Jenson Construction (V) vs. Pepsi Cola (N), Knockouts (Court), Western Motors (PA), Us (PA) vs. Hopeless (N), Nanaimo Gulf Service (N) vs. Sport Centre (Court), Aces (CR) vs. Frantic Five (N), Brenwa (N) vs. C.C.F. No. 1 (N).

9:00—Spuds (N) vs. C.C.F. No. 2 (N), Discosports (N) vs. Lucky Four (N), Bumpe Shoppe (N) vs. V.I.K.'s (N), Simpson Marine (Court) vs. Hi Lites (N), Park Ave. (N) vs. Sunsetters (Park), Doucettes Texaco (PA) vs. Four Spades (N), E and G. Plumbing (N) vs. Palace Hotel (N), Sandon's Sporting Goods (L) vs. Cougar Hounds (V), Chomps (N) vs. Centennial Stars (N), Peelers (N) vs. Columbus (N), Sandbaggers (V) vs. Chiefs (N), Whynots (N) vs. Characters (GR).

11:00—T.C. (N) vs. B. Fair (V), Queen's Hotel (N) vs. Butter Fingers (CR), Fortins Fighting Four (N) vs. C. Gees (N), East Wellington Recdeation (N) vs. Occidentals (N), Old Flag Inn No. 2 (N) vs. D. K.'s (N), Sinners Four (PA) vs. Pacific Sheet (N), Greene's Store (N) vs. Molly Motor's Charges (PA), Gold River Hotshots (GR) vs. Socreds (Park), Help (N) vs. The Four Decks (V), Demons (PA) vs. Commercial Hotel Beernuts (N), Top Bananas (N) vs. Oddballs (Court), Old Flag Inn No. 1 (N) vs. Lake Cowichan Lanes (LC).

**SATURDAY**

8 a.m.—Four Twenties (L) vs. Sam Kotski Stukko (D), Sandbaggers No. 2 (Park) vs. Chemainus Rebels (C), Wheeler Dealers (V) vs. J. C. Superstars (C), Bob Waller (V) vs. Hell's Fire (Park), Yetsies (V) vs. Wheatchief (N), Muffs (V) vs. Pinbusters (Park), Hi Jackers (V) vs. Nit Wits (N), Tom Cats (L) vs. Marvels (N), Green Gills (C) vs. No Alibies (C), Holy Terrors (V) vs. Bert Bell (N), Sisters (PA) vs. Killpies (C), Corner Pins (Park) vs. Guess So's (PA).

KEY; C-Chemainus; Court-Courtenay; D-Duncan; GR-Gold River; L-Ladysmith; LC-Lake Cowichan; N-Nanaimo; PA-Port Alberni; V-Victoria.

## Erving Top Choice

ST. LOUIS (AP)—Julius Erving of New York Nets was named the American Basketball Association's player of the year in a poll of ABA players.


the Bay

Thursday Shoppers'

**FIREPOT FEATURE**

Chicken Pot Pie

With potato and green peas. Choice of Jello, pudding or dish of ice cream. Tea or coffee.

per person, per plate, **1.59**

Served until 8 p.m. in the Nonsuch Buffet, downstairs

Hudson's Bay Company



the Bay

GOOD NIGHT

Sealy guarantees it.

**The Baycrest Posturequilt by Sealy**

Sealy makes the Posturequilt especially for the Bay . . . because **our** customers deserve the best. And the best is just what it is . . . with 308 coil springs for healthful, good-morning support. A quilted cover of sisal, cotton, and foam for downy comfort. And to make things even more comfortable, the Baycrest posturequilt is sale priced. Now **that's** something to sleep on.

3'3" mattress **or** boxspring, Sale Price **109.99**

4'6" mattress **or** boxspring, Sale Price **129.99**

Queen size unit (mattress and boxspring) Sale Price **$299**

**The Sealy Posturepedic Royale**

If you asked a group of orthopedic surgeons to design the perfect mattress, this would be it. In fact, the Posturepedic Royale **was** designed by leading orthopedic surgeons. Which is why you'll find the patented torsion bar foundation — for firm back support. And Sealy's "pillow puff" foam quilting, to give you a little extra pampering. Take your choice of Extra Firm or Gentle Firm. Either way, there's a good night in store for you.

3'3" mattress **or** boxspring, **159.95**

4'6" mattress **or** boxspring, **179.95**

Queen size unit, **439.95**

King size unit (3 pce.) **599.95**

*Furniture, Downtown (Sixth floor) Lougheed, Richmond, Surrey, Champlain, Victoria*

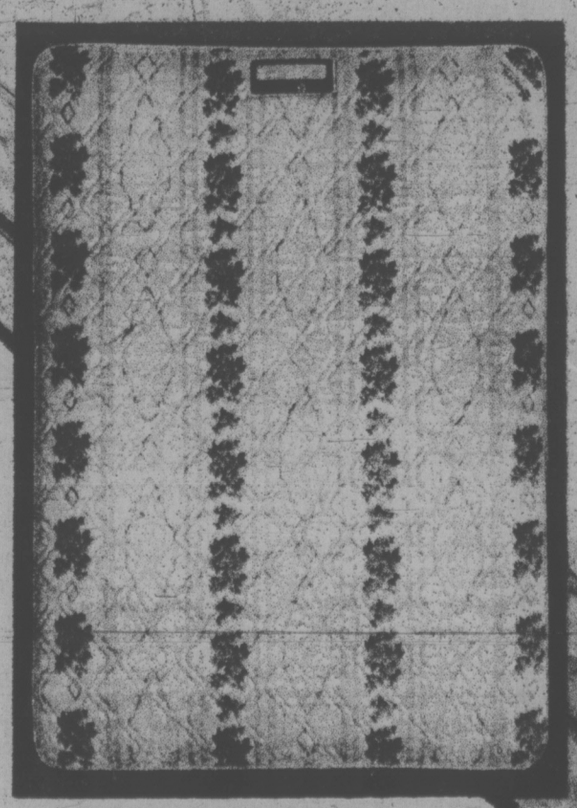

LIVING IDEAS AT THE BAY

**Where competitive prices are a policy, not just a promise.**

DAILY STORE HOURS 9:30 A.M. TO 5:30 P.M. THURSDAY AND FRIDAY TO 9:30 P.M.
PHONE 385-1311 FREE CUSTOMER PARKING

Hudson's Bay Company

the Bay

# BIKES, TRIKES & POOLS

**10 speed bike**
with full chrome fenders, diacompe alloy centre pull brakes, safety levers, stem shifters, Suntour Honor derailleur gears, and padded saddle. 21" or 23" frame, in 5 colours.

**109.99**

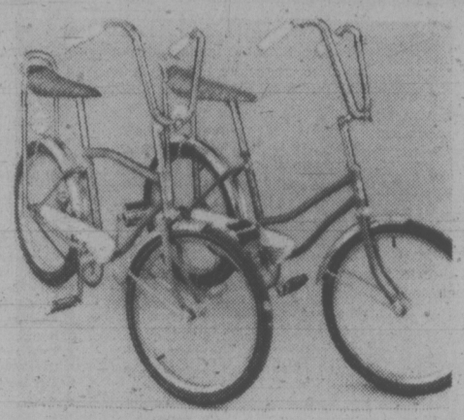

**Kids' Hi-Rise bike**
features chrome mudguards, Hi-Rise handbars, banana seat, sissy bar, and kickstand. 14" frame, for ages 6 to 14. In 4 wild colours.

**54.99**

**Baycrest Special 16 inch trike**
with extra large fork and frame. Features chrome plated Hi-Rise handbars, one piece molded tires, and front wheel ball bearing. Red and white.

**24.99**

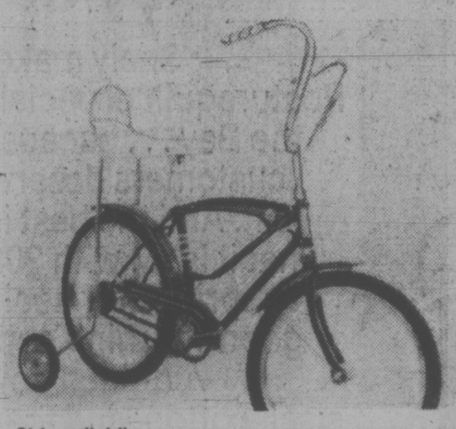

**Sidewalk bike**
is a smart looking convertible bike with easy-to-remove training wheels. Offers extra safety for kids just learning to ride. 16" frame, blue only.

**49.99**

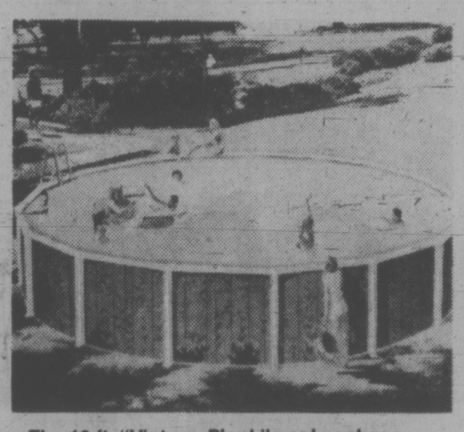

**The 18 ft. "Vintage Plank" pool package.**
48 inch deep pool has 4" top ledge, 3" box uprights, 1" galvanized aluminum bottom rail, and winterized vinyl liner with 10 yr. warranty. Includes ⅓ h.p. sand filter, thru-wall skimmer, ladder, vacuum kit, test kit, hand skimmer, and complete chemical kit.

**$699**

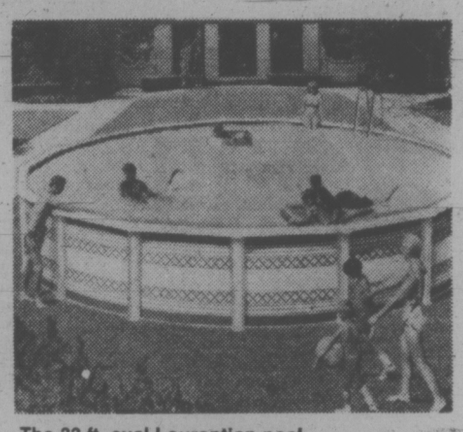

**The 33 ft. oval Laurentian pool.**
6" top ledge with box uprights, galvanized steel wall, and expandable vinyl liner for 7 ft. deep end. Includes ¾ h.p. filter, thru-wall and hand skimmer, vacuum with 36 ft. of hose, test kit, safety ladder and complete chemical kit.

**$1599**

*Toys Downtown Vancouver (Fourth floor) Lougheed, Richmond, Surrey, Champlain*

## KIDDIE RYDER CHILD CARRIER

With moulded, weather resistant plastic seat. Holds up to 40 lbs. Fits all 26" and 27" wheel bikes. Safety seat belt easily installed. **19.99**

*Sporting Goods*

## SEE THE WHEELER DEALERS

at your nearest Bay sporting goods. You'll find a complete line of biking accessories — like headlights, tubes, tires, horns, and much more.

*Sporting goods*

# GARDEN SUPPLIES

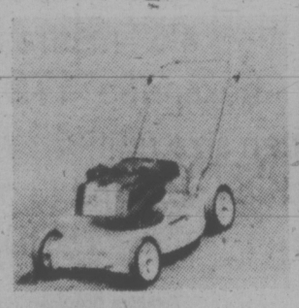

**20 Baycrest gas mower.**
3.5 h.p., short shaft, Tecumseh engine with recoil starter and plastic engine shroud. Centre-side discharge vacuum housing with washout port. Folding handle, (requires assembly). **99.95**

**Contractor's wheelbarrow**
with one piece heavy gauge construction of leak-proof sheet steel. 2 ply pneumatic tires. Handle requires assembly.

**55.99**

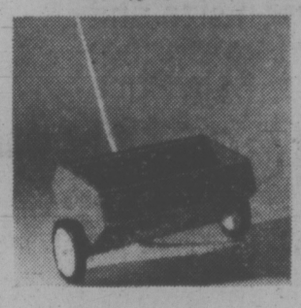

**16" lawn spreader**
with strong tubular steel handle and rubber tired wheels. Durable baked enamel finish. Comes unassembled.

**9.99**

**Round point shovel**
with long handle and hollow back.

**5.39**

**"D" handle spade**
with long handle.

**5.79**

**Cedar wood tub planters.**
Octagonal shaped with red stain, 10" x 12".

**4.99**

**2 gallon watering cans**
of sturdy plastic.

**1.79**

**Green Valley fertilizer**
Flower & vegetable, 4-10-10, 7 lb. bag. Rhododendron & azalea food, 4-12-8, 6 lb. bag. Valley Pride, 6-8-6, 6 lb. bag. Rose Food, 6-10-4, 7 lb. bag. Moss Killer, 4-2-3, 6 lb. bag. Evergreen Food, 6 lb. bag. Sulfate of Potash, 0-0-50, 7 lb. bag. Sulfate of Ammonia, 21-0-0, 7 lb. bag. Your choice, **3 for 4.49**

**11 ft. x 10 ft. Chateau storage shed.**
Dutch Barn styling with gambrell roof and 30 gauge panelled thickness. Coated with silicone polyester paint finish. Comes unassembled.

**$369**

**Bow rake**
with 4½ ft. handle. **3.99**

**Fan rake**
with 4½ ft. handle and chrome spring support. **5.99**

**Spading fork**
with D-shaped handle. **6.49**

**7" garden hoe**
with 4 ft. handle. **3.29**

**Adjustable cultivator**
3 prong style. **4.79**

**Turf edger**
2 wheel model, with cross ribbed rubber tires. **9.49**

**Garden caddy**
Handy carry-all for short handled tools. **1.59**

**Green plastic garden hose**
½" width, 50 ft. long. **6.49**

**Cedar wood hanging basket**
Red stained basket, 5" pot size. **1.69**

*Hardware, Downtown (Downstairs) Lougheed, Richmond, Surrey, Champlain, Victoria*

### Flower & Berry Features

**Hydrangeas**
One of the most popular flowering shrubs. Will develop giant flower heads. Assorted. **1.99**

**Camellias**
Will develop into beautiful flowering glossy-leaf evergreens. Suited to shady or semi-shady locations. **1.99**

**Mixed variety broom**
"Hollandia" is cerise and cream with dark cerise wings. "Zeelandia" lilac and cream with pinkish wings. Develop rapidly with adequate sun. **1.99**

**Pieris "Forest Flame"**
Dense growing evergreen shrub. The new growth passes from red through pink and creamy white to green. Flowers in large terminal drooping panicles. Now in 6x5 pots. **1.99**

**Kerria Japonica**
A graceful shrub 3 to 5 ft. when developed, more against a wall. In April or May its arching branches are wreathed with rich yellow flowers. **2.89**

**Pieris Flamingo**
The new deep pink flowering variety, long clusters of flowers do best in shades. Well developed shrubs. Now in 2 gallon pots. **8.99**

**Weigelia**
Develops into one of the best garden shrubs producing masses of brilliant tubular red flowers in late spring. Sunny or shady location. **2.89**

**Philadelphus**
(Mock Orange) They bloom with a profusion of white flowers in late spring. **2.89**

**Hydrangea P.G.**
(Paniculata Grandiflora) makes a large showy shrub. Long cone shaped heads of blooms in late summer. Flowers change from white to pink. **2.89**

**Pyracantha**
Very hardy and will develop masses of range red berries in the fall. Will grow 10 to 15 ft. as a wall shrub. **1.99**

### Rockery Shrubs

**Andromeda Polifolia**
A charming dwarf shrub having terminal clusters of soft pink flowers in May or June. **1.99**

**Thuya Hetz Midget**
Dwarf globe form grows to 18" to 24". One of the smallest cedars. Individual specimens are excellent or can be used for dwarf hedges. **1.99**

**Dwarf Evergreens**
(Pisifera Minima) Goldust. Silver love and Aurea. **1.99**

**Cotoneaster Dammeri**
Very prostrate deep green leaves, red berries in fall. Ideal for covering banks. Good ground cover beneath shrubs. 4 inch pot. **.89**

### Evergreens

**Ellwoodio Evergreens**
Natural cone shape evergreens. Rich blue-green colour. Award of Merit 1934, also Award of Garden Merit 1969 from Royal Horticultural Society. **1.79**

**Spreading Juniper**
An assortment of various kinds, types and colours in gallon cans. **1.99**

**Juniper "Old Gold"**
One of the newer spreading varieties. Good yellow gold colour. Well developed specimens in 2 gallon cans. **3.99**

**Chamaecyparis "Gold Imp"**
Grafted specimens of dwarf gold evergreen in cone shape. **3.99**

**Juniper "Mordigan"**
A very attractive feathery spreading juniper. Well developed specimens. **3.99**

**Fatsia**
(Japanese Aralia) A rich lush growing shrub with deeply lobed large deep green leaves. Does best in shade and protected locations. Tropical appearance. **2.89**

**Euonymus "Aurea Marginata"**
Dark green leaves with golden yellow edge. Makes a densely branched shrub for sun or shades. **3.49**

**Juniper "Albo Variegata"**
An upright conical bush of dense growth introduced from Japan. It has scattered sprays of white variegation. 2 gallon size. **3.99**

### Rare Items

**Cornus Nuttalli**
This is the true native B.C. dogwood which develops those fine white floral bracts. Was awarded a first class certificate by the Royal Horticultural Society, 1920. **19.89**

**Gunnera**
A perrenial with giant leaves up to 5 ft. (five feet) across. Needs plenty of moisture and some shade. Sometimes referred to as a "giant rhubarb." **8.99**

*Garden Shop, Lougheed, Richmond, Surrey, Champlain, Victoria.*

**Use your Baycard, your good-for-so-many-things card.**

DAILY STORE HOURS 9:30 A.M. TO 5:30 P.M. THURSDAY AND FRIDAY TO 9:30 P.M.
PHONE 385-1311. FREE CUSTOMER PARKING

Hudson's Bay Company

Victoria Times
WEDNESDAY, APRIL 16, 1975 15
SECOND SECTION

# Kill-On-Sight Order For Untagged Dogs

By PAT DUFOUR
Times Staff

Dogs found wandering in unorganized territory without a licence tag can now be killed on sight by domestic animal protection officers without the owners having any chance to retrieve their animals.

The authority to kill on sight is given in a directive, issued by inspector Neil Rhodes of the provincial department of agriculture April 8.

The directive contravenes regulations drawn up to implement the Domestic Animal Protection Act, which was proclaimed last August.

The regulations allow dogs to be impounded for "two clear days" (Sundays and holidays are not included) before they're killed.

"It's an unfortunate situation," Rhodes told the Times. "But we have to control the dog population. We've tried that route (impounding) for seven months and it hasn't worked."

The kill-on-sight ruling can spell death for pets that leave their property by such an unwitting move as the opening of a gate by a stranger.

This week, as an example, a valuable Saluki recently acquired by a Metchosin man, slipped his leash and ran off.

Rhodes did not see why any exception to the directive should be made in such an instance.

"The fact that a dog can slip his leash is not really a valid reason," he said, "The leash was either not the proper quality or too large for the dog."

Among those who are irate at the sweeping powers to destroy given the protection officers in the new directive is Mrs. Noel Haas of the Haaswood Canine Country Club on Happy Valley Road.

"It's wrong to send the directive out so secretly and not let the public know," she said.

Mrs. Haas said she is firmly opposed to wandering dogs but killing them is no solution.

"You have to give the dog a fighting chance," she said. "They should get tough and levy heavier fines, not shoot the dogs."

Noting farmers had been killing dogs for years without solving the problem of dogs attacking their stock, Mrs. Haas said the new directive puts the average pet in peril.

"The problem dogs are too canny and sly to get caught," she said, "The victims will be pets who for some reason have accidentally got loose and are too trusting to avoid capture."

Provincial executive director of the Society for Prevention of Cruelty to Animals, Jack Jaworski of Vancouver, said Rhodes, was over-riding his authority.

"He is not in the business of controlling the dog population," Jaworski said, "His job is to deal with dogs that run at large, attacking animals."

Jaworski said the SPCA had failed in pressuring the provincial government in increasing the two-day impounding period for unlicenced dogs.

"We, as a society, hold animals as long as we possibly can," Jaworski said, "We requested the provincial government to hold the animals for four days.

"I'm the last guy to criticize the provincial government but dogs should be given a fighting chance."

**BIGGEST SKYLIGHT** in Victoria is probably this one in the roof of an old home at 643 Avalon Road in James Bay. The house is being demolished because the owner claims she cannot afford to renovate it. (John McKay photo)

# Ban Urged On Strikes At Schools

A trial ban on strikes and lockouts in Greater Victoria School District should be negotiated with the Canadian Union of Public Employees, Trustee Dr. Hal Knight said Tuesday.

Knight told a school board committee that an attempt should be made to get the ban written into the next CUPE contract, as soon as the contract being negotiated is settled.

Strikes and lockouts have no place in schools, because students are always the biggest losers, Knight said.

"We're using an industrial model for labor-management negotiations that doesn't belong to an educational setting at all," he said.

The board would have to bend over backward to be fair if the union did agree to the trial ban on strikes and lockouts, he said.

"I think we have to give them some alternatives so they still feel they retain their equal rights to negotiations between labor and management."

If agreement can't be reached with CUPE, he said, the board should seek amendments to the B.C. Labor Code to prohibit strikes or lockouts in school districts, and the possible use of binding arbitration to settle disputes.

The board deferred action on Knight's proposal to a special meeting to discuss this year's strike of custodians and maintenance workers, scheduled to be held as soon as a new contract is signed.

Contract talks with the custodians, CUPE Local 382, have ended in a strike the last two times.

At the same meeting, trustees agreed they weren't happy with present department of education policy which states that half-size activity rooms should be built for schools with small enrolments.

If a school activity room or gymnasium is being built, trustees said, it should be full-size so it can properly serve both the students and the community at large.

"To be frigging around with half-size buildings and then building the other half later at four times the cost is crass stupidity," said Trustee Peter Bunn.

"It's a throwback to the Social Credit era."

Bunn said the board has on many occasions had to do just that, build an addition to the small gym as enrolment increased.

Rob Minter, supervisor of construction, told trustees that this year alone gym additions are being built at McKenzie, Victor, Dean Heights and Northridge schools.

KNIGHT
. . . students losers

Only board chairman Bill Ross raised objections, saying there should be a clearly defined need for a full-size gym before it is built.

The discussion was prompted by a request from the B.C. School Trustees' Association, which is polling school boards on their feelings on the topic.

# Ship Museum 'Unworkable'

Ald. Sam Bawlf's proposal to put the Maritime Museum aboard the Princess Marguerite is unworkable and would turn the museum into a "tourist trap," a museum official says.

Curator J. W. D. Symons said today he had canvassed members of the museum board and found them adamantly opposed to Bawlf's suggestion, made at a meeting of a city council-in-caucus Tuesday.

"The members of the board I have talked to find his scheme completely unworkable," Symons said, "The museum would cease to be a museum and become a floating tourist trap. He has no idea of the role or functions of a museum."

Symons said the museum collection, now valued at more than $1 million, would be put in jeopardy on the ship.

"If she (the Princess Marguerite) was anchored or dry-docked permanently here his idea might be acceptable," Symons said, "But to put the museum into the taxi trade (between Victoria and Seattle) would not be a viable operation."

Symons said Bawlf was ill-informed when he quoted attendance figures at Tuesday's meeting.

In suggesting the museum go aboard the Marguerite, which will probably not be carrying cars in 1976 because there will be no loading ramp at Seattle's new terminal facilities, Bawlf said 23,000 people had paid to see the museum in 1974.

"Sam Bawlf's figures are all wrong," Symons said, "We had 53,484 people visit the museum in 1974. There were 33,042 paid adult admissions, 6,257 students and old age pensioners, 5,104 children and 8,302 school groups and other freeloaders."

Symons also objected to Bawlf's insinuation that the museum is city-sponsored.

"In all fairness," Symons said, "I have to say the city didn't give us one red cent in cash in 1974. They gave us the building (in Bastion Square) rent-free and tax-free.

"It should be stated that the provincial government gave us $40,000 and the federal government, $25,000."

Mayor Peter Pollen on Tuesday called Bawlf's scheme "madness" and suggested the alderman take his plan to Esquimalt MLA Jim Gorst, who heads the advisory committee in charge of the Princess Marguerite.

Gorst is lukewarm to the prospect of placing the museum aboard the ship.

He said placing a loading ramp at Seattle's new dock would cost the provincial government $800,000 so it was likely no cars would be carried in 1976.

But he felt the car deck would be better utilized for passenger comfort, easing the overcrowding.

"I wouldn't want to dismiss anything offhand," he said, "but we'd probably prefer to provide passenger comfort."

Bawlf's suggestion comes at a time when museum trustees are trying to raise $100,000 for renovation of the city-owned Law Courts building in which the museum is now housed, or a possible new home in the city-leased Malahat building on Wharf.

★

# 'Nasty' NDP Saviour

Premier Barrett told Victoria merchants Tuesday night that the provincial government bought the Princess Marguerite ferry because it accepts government's responsibility to stabilize the economy of a community.

Addressing the annual dinner of the Downtown Victoria Association at the Empress Hotel, Barrett said it was the same philosophy that had led to the government purchase of Ocean Falls and Columbia Cellulose — both now profitable operations which private industry sought to abandon.

"I have met people in this town who gave me holy you-know-what for buying Ocean Falls but who looked me in the eye a year later and said 'Dave, buy the Marguerite'. What's good for Ocean Falls is good for Victoria too."

"We are the nasty socialists. We bought the Marguerite and we were criticized for it. Some of you will never vote for us, yet our action has probably saved some of your businesses."

## SHIP MOVEMENTS

**MINISTRY OF TRANSPORT**

Camsell on west coast of Vancouver Island, Quadra and Ready in port, Douglas in Johnstone Strait, Vancouver on Station Papa, Rider at Kitsilano, Racer in refit.

**MARINE SCIENCES**

Pandora II at Bull Harbor, all other ships in port.

# Rent Hike Forces School to Move

Enormous rent increases asked by Shawnigan Lake School have forced Shawnigan Summer School of the Arts to move to Victoria for this summer's sessions, school director J. J. Johannesen said Tuesday.

The school is moving to St. Michael's University School, 3400 Richmond, which has set a more modest rent for use of its buildings during August, Johannesen said.

He said the school has dropped the word "lake" from Shawnigan Lake Summer School of the Arts, the name it has borne since Johannesen founded it in 1971.

However, the rest of the name will stay, even though the school has moved to Victoria, he said.

Johannsen said he thought Shawnigan Lake School authorities did not weigh the great advantages of having the school of the arts there each summer before they decided to ask for the greatly increased rent.

"I think that the Shawnigan Lake School has never been so well known as through our program," he said.

In its new location the summer school hopes to have greater co-operation with the University of Victoria, and possibly to perform a few recitals there, said Johannesen.

The school offers advanced studios to serious musicians in string instruments, flute, piano, voice, and composition.

It will run from July 28 to Aug. 28, funded by the Canada Council, B.C. Cultural Fund, private donations, foundations and corporations.

# Robbery Suspects Charged

Two men were charged in Victoria provincial court this morning with the armed robbery of a man on Cloverdale Avenue early Sunday morning.

Daniel McIssac, 19, of 2600 Delmore, and Rodney Johnson, 23, of 1738 Ross, were arrested by Saanich police Tuesday. They elected trial by B.C. Supreme Court judge and jury and were remanded in custody to Friday to set a date for preliminary hearing.

Prosecutor Clarence Vause said further charges may be laid.

Johnson was also charged with failing to remain at the scene of an accident that occurred last July 1. He pleaded not guilty.

According to Saanich police and other sources the robbery victim, Morris Detour, age and address not know, was offered a ride home by three men he had met in a downtown Victoria cabaret.

When they reached Cloverdale one of the men pulled out a gun and ordered Detour to hand over his wallet and get out of the vehicle. The wallet contained between $55 and $60.

Detour contacted police at 5:12 a.m. minutes after the incident. He was not harmed.

# SIDNEY SHIPYARD GETS BID

Philbrook's Shipyard in Sidney has been awarded a $280,000 contract to build a fisheries research vessel for the federal government.

The 40-foot fibreglass-hulled vessel, designed by marine architect William Garden, should be completed by the end of September and will operate out of the fisheries research station in Nanaimo.

# New Bennett Assistant Is Victoria Lawyer

A 31-year-old Victoria lawyer and former worker for the federal Progressive Conservative Party has been hired as executive assistant to Socred Leader Bill Bennett.

Douglas Strongitharm, with Crease and Co. law firm since 1973, will take over the $19,500 post left by Socred administrative assistant Dan Campbell who resigned this week and intends to seek the party nomination in Comox.

Strongitharm, who was formerly provincial tour co-ordinator for Tory leader Bob Stanfield, worked as executive assistant to the Conservative Party campaign chairman and was a member of the B.C. federal campaign committee in 1973-74.

He has also been a member of the federal Victoria PC executive and adviser to the federal party.

Before working with Crease and Co., Strongitharm worked with the federal department of manpower and immigration from 1967 to 1970. He received his law degree from University of B.C. and his B.A. from the University of Victoria.

Campbell, former minister of municipal affairs with the Socred government and former MLA for Comox, said he intends to travel with Bennett and complete the writing of a book on the W. A. C. Bennett years.

# UVic Musicians Back Gati

Forty-nine students and faculty members of the University of Victoria's music department have signed a letter supporting Victoria Symphony musical director Laszlo Gati.

Gati, whose contract renewal will be voted on by the symphony directors at a closed meeting Thursday, is largely responsible for Victoria's musical cosmopolitanism, the letter states.

"We as music teachers, students, artists . . . cannot allow cultural philistinism and a narrow-minded attitude to constrict the discipline which we have come to Victoria to practice and learn."

"A growing city and a provincial capital which hosts a major university certainly needs a conductor with vision and culture, willing to bring in a large number of first rate visiting artists, willing to perform from a broad spectrum of the musical repertoire and willing to help this city grow musically. Such a person is Laszlo Gati."

A copy of the letter will be sent to symphony society president Madge Ronahan.

# 4,400-Mile Hike For Island Man

A 22-year-old Campbell River resident plans to walk 4,400 miles across Canada soliciting money for UNICEF.

Peter Hedges will be in Victoria April 21 in preparation for an early start the next day headed for St. John's, Nfld.

"I've had it in mind for about a year," he said in a telephone interview from his Vancouver Island home where he works as boat builder.

The native of Grand Falls, Nfld., will fund-raise along the way and ask Canadians to send to their provincial UNICEF offices.

He will be in contact with UNICEF committees which will organize publicity as he passes through their communities.

"I'm doing it for UNICEF plus the adventure and a good laugh," he said.

Hedges will trek along the Trans-Canada Highway and camp or be housed by friends and UNICEF representatives.

B.C. residents should send donations to the provincial UNICEF committee, P.O. Box 602, Station "A", Vancouver, B.C. V6C 2N5.

# IS MACK SENNETT BACK?

When William Moore drove his car into a fire hydrant in the 1200 block Fort 6:30 p.m. Tuesday the resulting activity could have come straight from an old Mack Sennett comedy scene.

There was the hydrant lying on its side, water gushing everywhere. There were the firemen scurrying around trying to locate the shut off valve only to discover it had been asphalted over by a street repair crew last summer. And there were the city waterworks supervisory staff — the only municipal crew working because of the CUPE strike — breaking the asphalt in search of the buried valve.

It took more than half an hour but they finally found it and stemmed the flow of water.

Moore, 48, of 1474 Fort was taken to Royal Jubilee Hospital. He was treated for minor injuries and released.

# Board Ruling Bares Risky Project Wiring Position

By LIZ HUGHES
Times Staff

Farmer Construction Ltd. is in an ambiguous and risky position installing electrical wiring at the Bay Village project without city inspectors to check and approve the work, the B.C. Labor Relations Board says.

The LRB decision, which officially prohibits inside city hall workers from picketing the Bay Village site, states that Farmer Construction decided to proceed with the work realizing that it may have to uncover all or part of the work for official electrical inspection before the building can be used.

"It (the company) hopes that all or at least most of the electrical work will be approved . . . even though it is covered up, as and when the strike is over and official inspection begins again. But Farmer Construction has no guarantee of that from the City of Victoria," the LRB decision states.

City inspectors, members of the city hall inside workers local of the Canadian Union of Public Employees, have been locked out in the civic dispute, halting electrical inspections at construction projects.

The $5 million Bay Village commercial and residential project at Simcoe and Croft in James Bay was almost three-quarters finished when the civic dispute began and work has been continued since then with the only electrical inspections being carried out by one of the project's own consultants.

Wayne Farmer of Farmer Construction said today the company has always been aware of the risks it has been taking, "but we feel the city will take a reasonable approach to this problem."

Farmer said some of the electrical work will be uncovered and open to the inspectors and "we hope the inspectors will also take a reasonable position and only inspect that work that is uncovered."

Farmer said it would be almost impossible to uncover some of the electrical work that has already been installed.

He said it was not uncommon for city inspectors to only look at the uncovered work at times because the inspectors would not be able to keep up with the construction work if they had to inspect all the installations.

The actual case before the Labor Relations Board was an application by Construction Labor Relations Association on behalf of Farmer Construction to prohibit CUPE pickets around the Bay Village site.

A CUPE picket line was set up around the site in late March, halting all construction on the project when union tradesmen refused to cross the line.

But the pickets were pulled after only three days and have not reappeared since then.

CUPE city inside workers vice-president Dennis Burke said today the union had seen "the handwriting on the wall."

The LRB decision this week officially prohibits the union from setting up further picket lines at the site.

The LRB ruled that Farmer Construction cannot be considered an "ally" of the city in the civic dispute.

The B.C. Labor Code allows picketing of businesses which are considered allies of the primary employer involved in a labor dispute.

The dispute was centred around professional engineer Alfons Kalns who is the consultant for electrical work on the project.

Before the civic dispute resulted in the lockout of city hall inspectors, Kalns came to Victoria for about four hours a week to inspect the electrical installations.

Since the lockout, the LRB decisions states, Kalns "is now careful to look over each and every part of the electrical installations" and when he is finished, signs a certificate that the work has been done in accordance to requirements of the city.

CUPE contended at the LRB hearing in Vancouver that Kalns was doing the work of the locked out inspectors.

The LRB found that all that had changed in Klans' work since the lockout "is that he now inspects all of the electrical installations rather than most of it . . ."

But the certificate that Kalns signs on completion of his inspections, has no legal status, the LRB ruled.

"The city has not given Kalns any temporary official status for the . . . project, let alone for building projects generally."

Farmer Construction is continuing work at the site in the hopes that the electrical installations will be approved at the end of the lockout.

Neither Kalns nor Farmer Construction has become an ally of the city, the board ruled, and therefore cannot be picketed.

# Risks Vs. Benefits in Additives

## FOOD FOR THOUGHT

By DR. JEAN MAYER

Although the debate over the need for putting chemical additives in food seems endless, for the most part, the answer should be a relatively simple consideration of "what are the risks?" versus "what is the benefit?"

For example, serious questions have been raised over the safety of one of the most common food coloring dyes—Red N. 2. Even if this ubiquitous dye is eventally declared safe, why should we have to accept any risk in using an additive for strictly cosmetic purposes? After all, a a natural, pale yellow maraschino cherry tastes no different than one that is artificially dyed a bright crimson red.

On the other hand, vitamins C and E, which are natural antioxidants, often are added as a preservative in keeping food fresh. It is highly unlikely that small amounts of these additives have any toxic effects, and there is little doubt that their value as preservatives far outweighs any possible risk.

Unfortunately, the case is not so clear-cut when it comes to nitrates and nitrites, two additives found in most frankfurters, ham and other cured meats. Their use presents something of a "Hobson's choice" — the benefits are difficult to forego and risks may be hard to accept.

Ever since man first learned to preserve foods by soaking them in salt brine, nitrates and nitrites — which are impurities in the salt — have been present in our foods. In the early part of this century, nitrates were found to be the agent that preserves the red color of cured meats. As a result, they are deliberately added for this purely cosmetic purpose.

Twenty years ago, nitrates were discovered to be also useful in preserving meats and fish. At levels even below those permitted by the U.S. Food and Drug Administration (FDA), they inhibit the growth of microorganisms that are not killed during food processing, in particular, the deadly botulism bacillus, the most dangerous of all food bacteria.

So clearly, this is a major benefit. To be sure, we may not have to have pink frankfurters. But the American public does not recognize that if a hot dog does not have nitrites and nitrates added, it becomes a highly perishable food that should be eaten within 24 hours of purchase in order to avoid any possible risk of botulism poisoning.

The situation is somewhat further complicated by the fact that nitrites are more toxic than nitrates. The U.S. governments allowable level of nitrites is 200 parts per million which is considerably below that of nitrates (500 parts per million). Some nitrates also are transformed into nitrites in the body. Nitrites have the unpleasant ability of combining in foods as well as in the body with compounds of nitrogen to form various nitrosamines, many of which have been shown to cause cancer in experimental animals. Fortunately, studies to date indicate that nitrosamines are found only occasionally in cured meats, and then at very low levels.

If we were dealing with any ordinary toxic substance, where a "no-effect" level can be shown, we could say that the minute amounts of nitrites allowed in foods pose no health problem — and some nutritionists do subscribe to this view. But the problem is that we simply do not know if there is a "no-effect" level for any cancer-causing agent. We don't know if even one molecule of a carcinogen may be one too many.

So we are left with an uneasy choice. If the use of nitrates and nitrites caused one case of cancer, it is one case too many. But it is equally true that failure to use the additives could result in death from botulism. And one such case would again be one death too many.

So what is the answer? It would appear that the risk of food poisoning is greater than that of cancer, so the additives will continue to be used. If you personally are greatly concerned with the risk of consuming these two additives, there are some alternatives you can select. You can choose to use any of a great variety of unprocessed meats and fish, or those c anned without the additives. Or you can search out the cured meats processed without nitrates and nitrites. (In the Boston area, we have a frankfurter with neither chemical; it is thus greyish in color, and is quite popular despite being more costly.) But I caution you to follow the instructions about prompt use to avoid possible food poisoning.

Undoubtedly, most of you will simply want to limit your consumption of processed meats. And, of course, all of us should insist that nitrites and nitrates be removed from other foods where their purpose is primarily just to make the food look more appealing.

(For the many readers who want to keep off weight, Dr. Mayer has compiled his "10 Sure Ways to take Off Pounds." For a copy of this practical booklet, write 10 Sure Ways to Take Off Pounds, Dr. Jean Mayer, in care the Victoria Times, 2621 Douglas St., and enclose 50c and a 10-cent stamped, self-addressed long envelope.)


Vilas

FINE MAPLE FURNITURE
FREE DELIVERY
Anywhere in B.C.
Call in, write or phone for prices and color brochures. Large stock on display in our showrooms and for immediate delivery. 90 Days NO INTEREST or easy budget terms.
B.C.'s LARGEST VILAS DEALER
Continental Home Supply Ltd.
716 JOHNSON STREET PHONE 386-2458
(Division of Monarch Stores)



WILSON'S

SALE

TOTS to TEENS FASHIONS

*Come through the front door and down the stairs!*

40% to 60% OFF

Very large selection of children's wear, including:

SWEATERS
Shetlands, lambswool, courtelle blends. Girls' and boys' styles in pullovers, cardigans, sleeveless. Broken sizes 4 to 18.
Regular $6.95 to $34.95, SALE ..... 3.95 to 20.95

Viyella Black Watch Tartan
KILTS — Sizes 1 to 14, Regular $12.00 to $14.50, SALE, ..... 5.95
SHORTS — Sizes 1 to 6x Regular $9.00 to $12.00, SALE ..... 4.95
SHIRTS —Sizes 1-6x Regular $7.50 to $9.00, SALE ..... 3.95

JUMPERS
100% Handwoven wool from Ireland. Sizes 1 to 3 years
Regular $12.50, SALE ..... 6.95

GREEN BLAZERS
Sizes 6 to 12, neat and trim, and so practical.
Regular $19.95 to $40.00 SALE ..... 10.95 to 21.95

SLACKS
Boys' dress styles in washable wool blends. Some double knits. Sizes 6 to 18, and 24" to 30" waist.
Regular $13.50 to $16.95, SALE ..... 5.95 to 7.95

DRESSES
Party and school styles in sizes 2 to 12. Styles little girls love.
Regular $6.95 to $24.95 SALE ..... 3.95 to 13.95

BLOUSES
Sizes 2 to 14 in prints and plains. Cottons or polyesters.
Regular $6.95 to $13.95, SALE ..... 2.95 to 6.95

T-SHIRTS
Infants' sizes to size 14 included, in a wealth of styles and colors.
Regular $2.95 to $4.95, SALE ..... 95¢ to 1.95

*Ties, Belts, Socks, Underwear — 40% to 60% OFF*

*Ladies too!*
See Our Groups of Specially Reduced Ladies' Wear
These sale items are on the same downstairs level as our children's wear sale items.
Dresses and other Selected Fashions
20% to 40% Off

No Exchanges or Refunds
STORE HOURS: Open Daily 9:00 a.m. to 5:30 p.m.
All Sales Final
Junior Dept. Downstairs
W&J WILSON LIMITED
Junior Dept. Downstairs
master charge
1221 Government Street (Opp. the Post Office) 383-7177


# SPICY CHICKEN WINGS WITH BARBECUE SAUCE

It's hard to beat chicken for value or versatility. Spicy Chicken Wings are a quick and easy budget-wise meal. When broiled with the tangy barbecue sauce, the skin of the wing becomes crisp and flavorful.

SPICY CHICKEN WINGS

3 lbs. chicken wings
2 teaspoons dry mustard
1-3 cup cider vinegar
¾ cup ketchup
½ cup corn syrup
2 tablespoons vegetable oil
2 teaspoons Worcestershire sauce
½ teaspoon salt
¼ teaspoon garlic powder
¼ teaspoon tabasco sauce

Preheat broiler. Blend mustard with vinegar. Stir in remaining ingredients to make sauce. Arrange chicken wings on broiler pan. Brush sauce on wings. Broil 6" to 8" from heat for 30-40 minutes turning frequently. Brush often with sauce until all is used.

About 16 wings — Makes 4 Servings.

# A Weekend Bash With Lamb Legs

By TINY BENNETT

The chances are I shall never do it again but last weekend I cooked two legs of lamb, one on the Saturday and the second on Sunday. But before you get the idea I am freaked out on leg of lamb, I'll explain these were legs of a completely different shape to what I've seen before.

Lamb is usually hung from the hock area of the legs with the effect that the lgs are stretched out in a long shape that reduces the luscious meat in depth during carving. However, the New Zealand lamb producers who export superb spring lamb all over the world, have changed their hanging style, to produce a compressed, almost square-shaped leg. When I heard of this, I was determined to try one out, since this very fine New Zealand young spring lamb sells for a modest price in these days of high cost meat cuts.

So I got hold of two legs and my weekend bash in lamb was for the good reason of cooking the new shaped legs in two styles so I could report my findings in this space.

At first sight I thought a mistake had been made and that I'd been handed a shoulder, even though the packs were clearly marked "legs". Then a master butcher showed me they were indeed legs and immediately found a number of very real advantages in this new style.

Being almost square, the legs fit roasting pans easier than the usual extended legs, they are much easier to carve and one can get far larger slices down across the grain of the meat, more of these large slices are obtainable per leg and hence more servings — and while I did not bone either of my two legs, I can see it is much easier to do so with the new shape than with the traditional.

The Saturday leg I roast very simply on a rack in the oven at the low setting of 325 degrees. I rubbed with fresh ground black pepper, thyme and rosemary and flicked just a dash of garlic powder in the seasonings before massaging them into the leg. James Beard's American Cookery suggested 15 minutes a pound but I know my oven doesn't relate to his timing on meat roasts, so I gave 25 minutes per pound as my objective, then warned that dinner would be ready when it was ready.

My belief is that cooking times in cookbooks and in cooking columns serve only as a general indication, leaving cooks to work according to the factors of individual ovens. However, I popped a meat thermometer into the fleshy part of the leg, seeking about 170-175 inner temperature for a medium rare stage. And it worked out, right on time at 25 minutes per pound. That leg weighed six pounds.

It was delicious and a joy to carve. I simply took a slice off the base and then a notch of meat out at the foot end, stood it up, carved down a good seven inches and released the slices by running the knife along the bone. This I served with roast potatoes, green peas poached in chicken stock, drained and garnished with melted butter in which I'd added dried mint and with mint and red-currant jelly on the side.

The second leg I cooked in a style that calls for a delicate touch, I poached it covered with a rich stock and this took about the same time as the roast. An hour before the leg was ready to serve, I added small peeled onions, washed baby carrots and sliced potatoes cut very thick. And these vegetables served as a garnish around the cooked leg.

I thought about making caper sauce as a dressing but since there were guests for dinner and I wasn't too sure if they would like it, I compromised and made instead my favorite dressing for poached lamb, a rich creamy onion sauce.

This is simplicity itself. A large onion is sliced very thin then sauteed in three tablespoons butter until soft. Then two tablespoons flour are added to the pot and constantly stirred until blended. At this stage, 1½ cups of de-fatted stock from the meat pot is added, stirred and blended and the pot put into a pan of water on a stove burner ring, so the stock takes on character. I taste for seasoning at this stage, adding only salt and white pepper since the meat itself is rich from the cooking stock and vegetable garnish. And just before serving I added ½ cup of cream and stirred to warm and blend.

The different style of cooking had not changed the shape of the leg, so it was just as easy to carve as the roast leg. It was medium rare, lean and most delicious, and very important, easily served eight hearty eaters — something one cannot do easily from the standard-shaped leg.

In fact, after having cold lamb with salad for luncheon on Sunday, there was still enough left over for one of my favorite dishes, Shepherd's pie, and this I made in the following manner.

I ground all the spare lamb and lightly seasoned with salt, pepper and a little chopped garlic. A large finely chopped onion is then sauteed in butter until limp, the meat added and then clarified, de-fatted stock to just below the level of the meat. Meanwhile, a pot of potatoes is brought to the boil and simmered until done.

The meat-onion-stock mix is then poured into a shallow pie pan and the mashed potato spread over the top. I dot the potato with knobs of butter and since my daughter Tracy likes grated cheese on top, I grated cheese to cover and browned and crisped the top under the broiler. The cheeseese topping is fabulous, and is Tracy's own idea.

So we not only enjoyed these new shaped legs of lamb, I found them extremely economical. As a matter of fact, I hash browned what was left of the pie with bacon the next day . . . and that's taking things about as far as one can go.

Fresh and easy in the flax look
$46.00
A pant suit that gives you knitted comfort for all around summer wear plus the crisp styling of a flax look fabric. Its wrinkle free and easy care and great for travel. In white or blue. Sizes 12-14-16.
D'Allaird's
for today's woman
Phone 383-5313 719 Yates St.



charge it chargex or master charge
SUNNY DAY CORKS
*great now that thick soles are back*

"CORKY" by Bandolino pecan navy blue red green yellow white 19.95
Ingledew's
for the great names in fashion
IN VICTORIA—749 YATES ST.

# FOOD

## Duchess Potatoes

With fresh Canadian potatoes at their prime right now and prices better than ever, you're getting nutritional value that's hard to beat. One medium-sized potato, for example, supplies a good source of Vitamin "C" for only pennies per pound.

**DUCHESS POTATOES**

4-5 medium potatoes
1 egg
¼ cup hot milk
2 tablespoons butter
Salt and pepper
½ teaspoon nutmet

Cook potatoes in boiling, salted water 20-25 minutes. Drain well. Put potatoes through a sieve to remove all lumps. Beat in eggs, milk, butter, salt and pepper to taste and ½ teaspoon nutmeg. Put mixture in a piping bag with fluted nozzle. Butter a baking sheet. Pipe potato mounds or nests. Potatoes may be refrigerated until needed. Bake in a 400 degree oven until warmed through and lightly browned, about 10-15 minutes. Potato nests can be filled with diced cooked vegetables or peas.

Serves 4-6.

## Scones Glorified Tea Biscuits

By MARY MOORE

Ten years ago I gave you a recipe for Fruited Scones which appealed to many readers. It is a sort of glorified tea biscuit with raisins.

When Anne A. requested the recipe I decided to repeat them but with a little change and since they reheat particularly well made a 24-scone batch. They disappeared around here so fast I had difficulty saving one for Maureen for her Monday morning snack.

**New Fruited Scones (24)**

½ c. granulated sugar.
3 c. sifted all-purpose flour.
4 tsp. baking powder.
1 tsp. cream of tartar.
½ tsp. salt.
½ c. shortening.
1 c. raisins.
1 large (or 2 medium) eggs.
1 c. orange juice.

NOTE: I used fresh frozen orange juice concentrate diluted according to directions on side of can.

The first step is to soak the raisins in the orange juice before you start mixing the dough.

Into a large bowl measure the sugar, sifted flour, baking powder, cream of tartar and salt. Cut the shortening into these dry ingredients with a pastry blender until size of peas. Now add the egg and raisins and orange juice and give it just enough quick stirs to mix and blend.

Pick the dough up between your palms and shape into ball and PAT out on floured board to a 10x14" oblong. Cut it in half lengthwise then cut it into twelve even squares. Cut each square diagonally to form 24 triangles. Pick each one up carefully on a lifter and transfer to two greased cookie sheets — about 1" apart. Carefully sprinkle top of each with about ½ teaspoon granulated sugar. Bake at 400 deg. Fahr. about 12 minutes. Do not overbake. Serve warm in napkined bun basket.

## Meals From Stale Bread

HILDA BEASTALL

Most families are concerned with finding ways, often new to their generation, of eliminating waste so as to make the most of their food purchases. It came as a shock to hear a young mother ask if anything could be done with substantial amounts of stale bread.

That anyone would consistently allow bread, at today's prices, to become so stale as to be unpalatable is inconceivable; and as to accumulating crusts, they are the most tasty part of bought bread and still the choicest part of homemade bread.

This problem may be more widespread than I had thought, so here are a few suggestions to stimulate the imagination. Once we admit that nothing should be wasted, ideas for turning stale bread into nutritious tasty meals will occur to the versatile cook.

Perhaps the first step is to examine the reasons for having stale bread. Is the baked-in quality so poor that it loses flavor quickly? Are too many loaves being purchased at one time because there is a "Special" on the item? Is the method of storage not perfect, resulting in the bread drying out as soon as removed from freezer or refrigerator? Are children (and adults) taking more on to their plates than they are capable of eating? Would it be more economical to buy unsliced bread and serve it thin or thickly sliced as the meal warranted? Are the sandwich slices as purchased too thick for the fillings; more bread than filling? With the crust problem, is there a painful gum or tooth condition?

If the answer to all these wonderings is "no", then there is just one more possibility. Is it a habit to leave bread?

The most obvious thing to do with stale bread is to dry it in a partly open, slow oven until it becomes entirely crisp. bread in a chunk should be sliced thickly before drying. For making rusks to help teething infants, leave in pieces about one by two inches. this is much cheaper than buying boxes of rusks.

When dry, most of the bread can be crushed with a rolling pin or a large bottle, putting it between layers of clean brown paper so it doesn't scatter all over the kitchen. Spoon it into a glass jar having a screw cap; store in refrigerator.

Use for toppings on casserole dishes — but add two tablespoons of wheat germ and one of brewer's yeast to each cup of crumbs as you use it. Margarine and some grated cheese alone can be sprinkled over unbaked savory dishes prepared on top of stove, or even on salads.

If you have a pan of hamburger, brown rice and vegetables simmering gently for supper, top it off with a cupful of crumbs rejuvenated with the wheat germ and brewer's yeast as protein to boost the expensive hamburger. You add good flavor and nutrition too.

Some stale bread should be neatly cubed and then dried in a cooling oven; use later for tossing into a thin soup when serving.

Softer stale bread is used as stuffing not only for fowl and some roasts, but for vegetables such as green peppers, squash, eggplant. Here again if it is bought bread, enrich it with wheat germ, flavor with chopped chives, mint and parsley.

A meat loaf mixture gets a new twist by making it up with oatflakes and herbs, then using it to line a loaf pan. Fill the centre with stale bread stuffing softened in a bowl with water, non instant skim milk powder, egg, chives, herbs and a little salt. On top put an inch layer of coarse crumbs mixed with wheat germ. Bake in a moderate oven at 177 degs. C. for about an hour, covering top loosely with foil for last 20 minutes to prevent burning.

Desserts can be as easily made from stale bread. Always add something to enrich the dish to make it worth the effort of putting it together and worth eating.

A milk pudding baked in the oven for half an hour makes a nourishing lunch for children at midday. You can call this one Peanut Dessert if it helps you use that stale bread, crusts and all.

**Peanut Dessert**

Slices of not so hard bread
Margarine and peanut butter
Stoned dates or seedless raisins
Wheat germ
Warm water
Non-instant skim milk powder
1 egg for each cup water

Grease an oven dish of suitable size. Spread margarine on one slice of bread, peanut butter on the next. Arrange in dish, sprinkling chopped dates or raisins between alternate slices.

When dish is filled, sprinkle wheat germ generously on top, about half cup to a three-pint casserole.

Add non instant skim powder to warm water at rate of four tablespoons beaten into one cup water. Add one egg to each cup water. Pour slowly over the bread, allowing it to soak in until some remains just at surface. Chopped raw peanuts can make a final topping if desired.

Bake in moderate oven at 177 degs. C. until set and lightly browned, about 45 minutes.

If for any reason you have only crusts of bread getting stale, review your method of buying bread. If the cause is just a habit which needs dealing with quickly, try making a batch of homemade Batter Bread as given in last week's recipes. The habit may disappear and the family will be scrapping to get the outside crusty slices because they taste so good.

Sometimes just the using of a suitable saw-type bread knife on a bread board at the table eliminates the stale bread problem. Cut it as you need the bread, thick, thin or in between. No two people like bread sliced in the same way.

More Food, Pages 16, 18, 19 and 21


LAST 3 DAYS
25% OFF
STERLING SILVER FLATWARE
BIRKS JEWELLERS
706 Yates Street
Hillside Shopping Centre

No Gimmicks

The quiet little sandal that'll outdistance them all. It's pretty. It's given away to prettiness. That's why. A perfect heel, straps that cross just the right way, the soft padded insole. Fantastic on, and without a gimmick in sight. Black patent, or white, bone, beige, navy, red or yellow calf. Sizes 4-11, AAAA-B collectively.
$30.

Munday's
1203 Douglas Street 383-2211

Montague BRIDGMAN Ltd.
China Crystal Gifts
511 Government St. 383-0521

In Our 72nd Year
Saba Bros Limited
1130 Douglas St.
Phone 384-0561

Spring Dress Sale

A terrific selection of beautiful spring dresses from well-known eastern manufacturers . . . just flown in for your spring fashion wear.

GROUP 1
Reg. to 46.00 ..... Sale 23.00

GROUP 2
Reg. to 56.00 ..... Sale 29.00

Fabulous savings on beautiful spring and summer dresses in regular lengths and longs. Terrific assortment of the newest styles and fabrics. Something for everyone for casual or dressy occasions.

- One and Two-Piece Dresses
- Dresses with Jackets
- Longs suitable for graduations, parties, patio wear and other social occasions
- Exotic prints, pastel prints or solid shades
- Banlons, nylons, arnels, polyesters, cottons or voiles
- Misses and Juniors — sizes 5 to 15 and 8 to 20

Many Other Unadvertised Specials

Not Exactly as Illustrated

CHARGEX
Charge It!
New Accounts Opened in Minutes
master charge

Apple sauce-ery...

Sun-Rype McIntosh Blend Apple Sauce — with all the real, live taste and tree-fresh flavour of juicy B.C. Macs. So smooth, so creamy, your family will think it's home-made. Yet all you do is open the tin and it's ready to . . .

- wake up breakfast pancakes, waffles and cereals
- dress up pork, goose, duck, chicken and turkey
- perk up curries, casseroles and fish delights
- whip up instant desserts and parfaits

Diet Pack
McIntosh Blend apple sauce, specially processed for sugar and calorie-restricted diets.

Golden Blend
— the unique flavour of blended Golden Delicious and McIntosh apples. Comes in a re-closable jar.

Treat your family to Sun-Rype apple sauce often.

For your copy of our colourful 16-page recipe booklet "Round the clock with Sun-Rype" send 25¢ in coin to "Recipes", Sun-Rype Products Ltd., Kelowna, B.C.

# Greek Food Cook Book Stresses Economy, Ease

By WILLIAM RICE

WASHINGTON — Those with the appetite for a portion of scholarship along with their recipes, would do well to sample a new book called The Food of Greece (Atheneum, $12.95). The recipes are good; well-designed for cooks who crave economy and ease in the kitchen yet want to produce something different. But it is the spirit of the work that makes it stand out.

"From an early age I realized that food provided more than nourishment," writes Vilma Liacouras Chantiles, the Greek-American author, in her prologue. She has invoked poems, proverbs and personal observations to reflect on the Greek's romantic devotion to food and wine.

Mrs. Chantiles, whose conversation is asparkle with thoughts embrious stages of growth, took time out recently from a family tourist visit to Washington to discuss her book. The recipes were an afterthought, she revealed. The scholarship came first.

"I was working on a home-economics masters at New York University," she said, "trying to relate culture to the use of foods in daily life in ancient and modern Greece. I was advised to keep a diary and collect menus during a visit. That helped. I had collected recipes but had no thought of using them in a book."

She decided to write "something between a university press volume and a trade book" in an attempt to at least partially fill the "enormous gap" between our knowledge of Greek history and architecture and our ignorance of Greek at table and in kitchen. "There's a lot about food that never gets written," Mrs. Chantiles observed.

It seems she wrote too much. The manuscript had failed to please several publishers before Atheneum took it. "I didn't like pounding on doors," she recalled. "It was one of the hardest things I had to overcome. But I always called the editors after a rejection and asked why. They helped me."

The book as published contains 354 pages of text but is missing some of her research into food in religion, mythology and family life. "I tried to reinsert it wherever I could, the verses especially," Mrs. Chantiles said, "and concentrated on trying to include only recipes that would make sense to an American cook." Casserole dishes abound. There is a lengthy section on appetizers. Nonetheless she has not shunned Greek standbys such as octopus and organ meats. Making filo, the paper-thin dough that is essential for many greek pastries, "scares people to death," Mrs. Chartiles reported, "but it is easy. It takes a lot of time, but it is worth the effort. People love it." she is practical enough, however, to discuss fully commercial filo dough (purchased in packages at specialty stores, and its uses.

**MELITZANOSALATA**
**Whipped Eggplant Salad**
**Serves 4 to 6**

2 Eggplants (1 to 1½ pounds each)
3 to 4 cloves garlic
2 to 3 fresh tomatoes, peeled and chopped or 3 canned, peeled tomatoes, drained and chopped
Salt and freshly ground pepper
2 tablespoons chopped fresh parsley
1 teaspoon dried oregano
1-3 to ½ cup olive oil, more if necessary
6 tablespoons red wine vinegar, more if necessary.

Bake eggplants for 45 minutes in a 375-degree oven or in hot ashes. Peel off and discard skin, then chop eggplant flesh while still hot. Rub a wood or earthenware bowl with one of garlic cloves, cut. Add eggplant and beat with wooden spoon — or if available, use a wood mortar (goudi) to pound eggplants. Continue pounding or beating; meanwhile adding tomatoes, a little salt and pepper, 2 to 3 cloves garlic, crushed, and herbs. Continuing to beat, gradually add olive oil alternatively with red wine vinegar. Taste, adding oil and vinegar, if necessary; melitzanosalata should be thick and smooth. Serve cold with fish, meat, or fresh, crisp bread.

Note: You will have excellent results by whipping melitzanosalata in a blender. Another, milder whipped eggplant dish (excellent with meats) is melitzanes poure, whipped with butter, salt, pepper and a little milk after baking the eggplants.

**PASTITSIO MAKARONIA ME FETA**
**(Pastitsio with Feta Cheese)**
**(Serves 9 to 12)**

1 pound macaroni, boiled in salted water and drained
7 to 9 tablespoons warm melted butter or margarine
3 eggs, lightly beaten
½ cup grated cheese
1½ cups Feta cheese, cubed
Salt and white pepper
1 teaspoon grated nutmeg
12 sheets commercial Filo pastry, cut to fit the pan and kept covered to avoid drying.

In a large bowl, combine macaroni, 3 tablespoons of melted butter, eggs, grated cheese and Feta. Season with salt, white pepper, and nutmeg and mix with wooden spoon. In buttered 9x12x3-inch baking pan, spread 6 sheets of Filo, brushing butter between each with pastry brush. Spread macaroni-cheese mixture over Filo and cover with 6 remaining sheets of Filo, brushing butter between each and on surface. Using tip of a sharp knife, score top 3 to 4 sheets to indicate 9 or 12 servings, as preferred. Bake in moderate oven (350 degrees) for 30 minutes, or until surface is crisp. Remove to a rack for 10 minutes, then cut and serve on warm platter.

Note: You may try it without the pastry sheets, for fewer calories.

## One Mile Short

SPOKANE, Wash. (AP) — San Francisco is one mile too close for Spokane residents who want to fly there at bargain prices.

The Civil Aeronautics Board has approved a 25-per-cent discount for persons who buy tickets a week in advance.

But the trip must be at least 750 miles, and the board lists the Spokane-San Francisco air distance at 749 miles.

# BEEF RIBS FROM PRIME CUT

Beef ribs are cut from the prime rib roast and are one third the price of pork spareribs — yet are every bit as delicious. In Devilled Beef Bones the meat is brought to life with a spicy seasoning mix sprinkled over during cooking.

**DEVILLED BEEF BONES**

¾ lbs. rack beef ribs
2 teaspoons chilli powder
¾ teaspoon salt
¼ teaspoon dry mustard
1 tablespoon paprika
pepper

Place ribs on rack in a shallow roasting pan. Roast in a 375 degree F. oven for 30 minutes. Drain off excess fat. Mix seasonings and sprinkle evenly on both sides of the ribs. Continue roasting for 15-20 minuees or until meat is cooked to desired degree of doneness.

4 Servings.

# Tender Lamb Riblets

Lamb riblets are breast of lamb cut to make spareribs-like pieces. When cooked in liquid, riblets are tender with characteristic lamb flavor. Oriental Lamb Riblets are simmered in an herb flavored broth then marinated in a tangy fruit mixture. Broiled or barbecued, these make a tasty and satisfying meal.

**ORIENTAL LAMB RIBLETS**

5-6 lbs. lamb riblets cut in serving pieces
4 cloves
1 medium onion
1 teaspoon salt
1 teaspoon oregano
1 teaspoon marjoram
1 teaspoon rosemary
1 teaspoon thyme
1 recipe Oriental BBQ Sauce

Trim excess fat from riblets. Pour boiling water over riblets in a deep kettle. Insert cloves in onion and add to kettle together with salt and herbs. Simmer covered for 50 minutes. Drain and discard liquid. Arrange riblets in shallow pan. Pour Oriental Barbeque Sauce over; cover and refrigerate. Allow to marinate for several hours turning occasionally. Remove riblets from sauce and broil or barbecue, basting frequently with remaining sauce until heated and well glazed.

**ORIENTAL BARBEQUE SAUCE**

½ cup corn syrup
½ cup pineapple juice
¼ cup soy sauce
2 teaspoons ginger
¼ teaspoon dry mustard
⅛ teaspoon garlic powder

Combine all ingredients. Makes 1¼ cups.


Naturalizer CHARGEX master charge

A Touch Of Spring

Step Into Spring. Try On A Pair Of Naturalizers. Sheer Comfort. With The Spring Styles Coming In Fast, You'll Want To Have The Pick Of The Fashion Crop!

Naturalizers, The Shoes With The Beautiful Fit, Are Available At

**Lord's SHOES**
Hillside Shopping Centre 595-1828
Lougheed Mall — Burnaby
Richmond Square — Richmond



4th Anniversary Sale

up to 1/2 OFF

Dresses
Pant Suits
Suits
Coats
Evening Wear

Our one-a-year one week Anniversary Sale offers you great savings in all our fantastic selections.

Plus a 60% Off Bar
Sorry — on sale items at these prices all sales are final

RW boutique
Hillside Shopping Centre



GOLD'S FABRICS
Fashion Fabrics for Creative People

SALE

FRESH AS SPRING . . .
DECORATOR PRINTS FOR DRAPERY!
Bolds — Moderns — Traditionals Spanish — Florals. All 100% cotton. 54" Wide. SUPERB QUALITY.
Reg. to 4.99 yd. ..... 2.88 yd.

DOOR BUSTER!
DRAPERY LININGS
• Whites
• Neutrals
Some Slightly Irregular ..... 99¢ yd.

BRING IN YOU WINDOW MEASUREMENTS
Our Staff Will Gladly Help You Select and Figure Your Needs.

HOMESPUN PRINTS
Of 100% Cotton
Children's, Colonials, Moderns and Bold Colorful Prints.
Reg. 2.69 yd. .... 1.88 yd.

SLIPCOVER PRINTS
Of 100% Cotton—54"
Unusual prints, decorator qualities.
Reg. 6.99 yd. 3.88 yd.

GOLD'S
• 2698 Granville and 11th Ave. 2 Floors • 11th and Arbutus
• 341 Lonsdale, North Vancouver
Mon., Wed. 9:30-6; Thurs., Fri. 9:30-9; Sat. 9:30-6
SURREY
• 10653 King George Hwy., Across from Dell Shopping Centre
STORE HOURS: Mon.-Fri., 9:30-9; Sat. 9:30-6
VICTORIA
• 1585 Hillside Ave. (Across from Hillside Shopping Centre)
Mon.-Fri. 9:30-9; Sat. 9:30-6



THE OAK SHOP
1581 W. 7TH, VANCOUVER
731-5341
CLOSED MONDAY
VICTORIA — NANAIMO AND VAN. ISLAND CENTRES
VERY SPECIAL SALE UNTIL MAY 3 ONLY
YOU MUST BRING THIS AD
BUY ANY OF OUR 100 PIECES OF TUDOR OAK, UPHOLSTERED PIECES, BRASS & COPPER DINING SUITES, OIL PAINTINGS, WALL UNITS, ETC. AT OUR REGULAR PRICES BY CASH OR CHEQUE
and RECEIVE AN IMMEDIATE 22% REFUND
Buyer Must be from Centre Advertised.



*Blink Bonnie
is pleased to present
a free gift from
Hillside 595-6262
LANCOME PARIS
get a travel pack
retail value 15.00
includes:
ABSOLUTE — Night Cream
FRESCABEL — Day Cream
DE LANCOME — Eau de Toilette
at no extra charge with an 8.50 purchase of Lancome skin care products or make-up

Miss Jean Roberts
will be on hand
THURSDAY 2:30-9:00
FRIDAY 9:30-5:00
to advise you on make-up and skin care and to give you the benefit of her 25 years of cosmetic experience.

LANCOME is one of the top three best selling cosmetics in Europe and although relatively new in Canada, is fast becoming very popular with women in Victoria. The skin care products are excellent and reasonably priced. You will also find that the foundations, rouge pommettes, lipsticks, mascaras, and eye shadows will delight you.

GET YOUR TRAVEL PACK THURS., FRI. or SAT. APRIL 17 APRIL 18 APRIL 19

# The Sesame Seed Has Arrived

By MARY ANNE DOLAN

There are those who still scoff at the sesame seed.

If you call the Chicago Board of Trade, for instance, to ask for a futures price on this humblest of herbs you are informed, as a reporter was the other day, "We don't have anybody here by that name."

The grocery clerk, the restaurant owner, the TV ad manager, even the otherwise sophisticated guffaw at the mention of the word.

But sesame — don't kid yourself — has arrived.

It is sprinkled on top of most of the hamburger rolls sold in this country, eaten on wafers, in salad dressing and in candy. It is poured into the bathtubs of women who would never guess it was there, shot into the behinds of unsuspecting penicillin recipients.

Over the last five years U.S. imports of sesame seed have doubled, reaching an all-time peak of 57 million pounds in 1974.

Sesamum indicum, the oldest spice known to man, is the fragrantly flowering oilseed whose wine was the toast of Assyrian gods more than 35 centuries ago, whose honey-blended candies were thought to increase fertility by Babylonian women, and whose flour has fed Egyptians, Romans, Africans and Orientals.

Like cornflakes and roller skates, it has long been taken for granted.

Just lately:

—Science has turned to the sesame in its search for new sources of plant protein. (Dr. Demetrios Yermanos of the University of California maintains that the sesame has all the potential of the soybean as a future natural resource.)

—The word "sesame" has been fancifully attached to day care centres in Chicago and Houston, a travel-agency in Boston and health food stores like The Sesame Seed in Washington.

—Sesame has become the ice cream flavor rage among trend-setting Californians (the all-natural "Sesame Seed Crunch" version by Brockmeyer's in Los Angeles is said to be a favorite).

And, perhaps beneficially, the kitchen floors of fast food emporia from Oregon to Miami have now been hidden by birdseed-like carpets.

"That was always a problem," said James J. Matthews, founder of the Tops Drive Inns which back in 1955, first introduced the sesame-seeded bun to the Washington area. "Basically, they're a pain in the neck because you have to sweep them up all the time. But they're good."

By the mid-60s, when Matthews sold out to Gino's, most national chains had picked up the sesame habit. A Gino's official said that chain uses 60,000 pounds of seeds annually.

At McDonalds' headquarters in Oak Brook, Ill., meanwhile, Matt Lambert was musing about the seed on a Big Mac. "We believe sesames impart a certain nut-like flavor which people seem to appreciate," he said.

Who could have forseen such a goal two decades ago, back when rolls were rolls and sesame seeds were something eaten by the starving in India?

Roy Anderson, for one.

To this day, Anderson, a soft-spoken man out of Paris, Tex., clings to his 22-year-old vision of the wisely utilized sesame seed. For it was back that far, in the cotton-growing flatlands of the South, that he and John H. Kraft decided to start a sesame movement.

Anderson and Kraft organized the only sesame growers in America at that time, those in Texas. They formed an association of farmers and later jointly built a processing plant in Paris, Sesame Products Inc.

Now, the plant is flourishing, handling 6,000 to 7,000 tons of seeds per year. Kraft died two years ago, just when sesame seeds were taking off," Anderson said.

Virtually no sesame is grown today in the United States because even in the 20th century, man has yet to master the mechanic harvesting of this lowly seed. Despite some strides in research, the 1½ million tons of sesame seeds produced worldwide every year are still reaped by hand.

Sesame (or benne, as it is also called) is harvested during the summer months in countries where there is plenty of sun and cheap labor — China, El Salvador, Ethiopia, Guatemala, India, Mexico and Nicaragua are the major suppliers.

# Aromatic Veal Stifado Style

MOSHARI STIFADO

(Aromatic Veal, Stifado style)
Serves 5

"Stifado style" refers to the small white onions, usually used in equal weight to veal or rabbit, the two favorite, or less frequently with another vegetable such as eggplant. Beef may be substituted for the veal in this recipe, provided the chosen beef cut will cook within the same time required for the onions. As in many Greek dishes, stifado depends on the flavor of all ingredients permeating each other. Therefore, stifado flavor improves when cooked slowly the day before serving, stored in the refrigerator, then heated slowly.

For an excellent party dish, double or triple the recipe and cook in an attractive cooking-serving casserole. Tender lamb, beef, or lean pork may be substituted for a very different flavor.

- 2 tablespoons olive oil
- 1½ pounds lean veal, cut into walnut-sized cubes
- 2 cloves garlic, sliced salt and freshly ground pepper. Cup red wine vinegar
- 2 tablespoons dry red wine
- 3 canned or fresh tomatoes, peeled and chopped, or 1 cup tomato sauce
- 1 large bay leaf
- 1 tablespoon white or brown sugar
- 1½ pounds small white onions, peeled but left whole (see note below)
- ¼ cup chopped fresh parsley
- 2 tablespoons butter, cut into bits
- 1 stick cinnamon
- 3 whole cloves or ¼ teaspoon cumin

In a baking-serving casserole, heat oil, then add veal and sauté on all sides, add garlic and season with salt and pepper. Stir with wooden spoon, then add vinegar, wine, tomatoes, bay leaf, sugar and enough water to cover veal. Arrange onions over the meat, sprinkle parsley and butter bits over top, and slip spices in between meat and onions.

Shake casserole a few times, then cover with an inverted plate to keep in place and cover tightly with a lid (using a little flour-water paste around the inside of the lid to seal, if you wish). Bake in at 300 degrees for 2 to 2½ hours or over minimum heat on burner, until veal and onions are tender. Remove from heat and serve warm.

Note: After peeling onions, pierce root end of each onion with tip of small, sharp knife, then slash again at right angles to make a cross. This will keep onion intact during cooking.

# Beards, Moustaches To Compete

Prizes for the longest, most unique and droopiest moustaches will be among awards given at Victorian Days.

This year's competitions will be judged May 21 at 8 p.m. in Centennial Square, sponsored by the Soceity for the Preservation and Encouragement of Barbershop Quartet Singing in America.

About $500 in prize money will be given for beards and moustaches in several different categories and for the best combination of both.

No entry forms are necessary. Candidates should show up at the square at 7:30 p.m. for registration.

# Social Security Aid Thursday

John Van Sant, representative of the United States Social Security Administration, will be at the U.S. Immigration and Naturalization Service office, 254 Belleville, on Thursday.

Van Sant will be available from 10 a.m. till noon and 1 to 3 p.m. to help Canadian residents with social security matters and to accept new applications.


JUBILEE YARN BARN
1771 Fort Street, at Richmond
SPRING SALE
Starts Thursday
2 ONLY — Demonstrator STUDIO KNITTING MACHINES Reg. $379.00, Sale ..... 299.00
YARN —Already wound. Per Oz. 13¢ to 29¢
All other items in the store including knitting yarns, needlepoint kits, crewel kits, rug canvasses, sewing and knitting accessories, ..... 10% OFF
Coned yarn for immediate delivery NOT included.
Come in and browse.

Hampshire House Dress Shoppe
Our New Selection of
Dresses
for Spring and Summer
has arrived . . .
See them now while stock is complete and selection is at its best.
Sizes 8 to 20 and 12½ to 24½
Still an Extensive Group Dresses on Sale
2247 Oak Bay Ave., 598-1613

OWL Rexall DRUG
'2 FOR' SALE
STARTS THURSDAY APRIL 17th

| | |
|---|---|
| SUPER-DRY Anti-Perspirant SPRAY DEODORANT | 2 for 2.37 |
| KAOLIN or PECTIN 8-oz. size | 2 for 1.68 |
| ALL-DAY Adult 100's MULTIMPLE VITAMINS + IRON | 2 for 4.89 |
| ISOPRYL 16-oz. size RUBBING ALCOHOL | 2 for 1.55 |
| "TEAR FREE" BABY SHAMPOO 350 ml. | 2 for 2.27 |
| SACCHARIN TABLETS Artificial Sweetener ½ grain, 1,000 | 2 for 3.05 |
| MI-31 ANTISEPTIC Solution 20-oz. | 2 for 2.38 |
| BAYER ASPIRIN 100's | 85¢ each |
| OIL of OLAY LOTION 4-oz. size | 2.99 each |

See our STATIONERY SPECIALS and many other non-advertised bargains!
OWL DRUG Mayfair 386-3488
OWL DRUG 724 Fort 385-6761

Super Sweatering in Sizes 38 to 48.
MOTHER'S DAY MAY 11
Only at Pennington's
a CARDIGAN AND VEST, full fashioned pointelle stitch 100% Bright Acrylic Yellow, navy, peach black. Sizes 38 to 44. Cardigan $14.98, Vest $10.98. SHORT SLEEVE PULLOVER (not shown) $12.98
b VEST, stripe trim patterned boucle 73% acrylic, 16% nylon, 11% polyester Navy/red/white, off white/brown/peach white/navy/green. Sizes 38 to 44 $16.00
c SHIRT with pintucked front Polyester knit. Turquoise navy, beige, red, white brown, peach Sizes 38 to 44, $16.00.
d CABLE KNIT CARDIGAN AND VEST Fully fashioned in 100% Bright Acrylic Navy, kelly green, off white Sizes 38 to 44. Cardigan $14.98, Vest $9.98
e VEST in polyester rib knit. Navy, white, red brown Sizes 38 to 44, $12.98
f SHIRT, print polyester knit. Brown, rust, blue, black. Sizes 38 to 44 $18.00
g LONG CARDIGAN fully fashioned mock cable front. 100% acrylic Powder blue, white, navy, pink black, beige Sizes 40 to 48 $16.98.
Pennington's
Where fashion has NO size limit
Hillside SHOPPING CENTRE 595-2521

the Bay
If your doctor says you have NERVE DEAFNESS . . .
Shown twice actual size
Miracle-Ear could help you!
Fitting entirely in your ear, Miracle-Ear may be all you need to hear clearly again. Ideal for many people who can still hear but have difficulty understanding words. Try one for a 30-day trial with no cost to you if not satisfied.
DAHLBERG HEARING AID SERVICE
The Bay, Third Floor
385-5414 or 385-1311
Hudson's Bay Company

Let your friends try one of Canada's favorite pastas
FREE!
Creamettes MACARONI TENDER DELICIOUS
THIN SPAGHETTI Creamette
Tell your friends how much you love Creamette pasta . . . and why! Send them a coupon good for one FREE package of Creamettes Macaroni or Spaghetti. Let them discover for themselves how tender and delicious pasta can be. Let them see for themselves that Creamette pasta never sticks together.*
And while you're at it, fill in your name and address, too. We'll send you a free coupon, too. It's our thank you to you.
*When cooked according to directions.
NOTHING TO BUY. JUST FILL OUT AND MAIL.
MAIL TO: THE CREAMETTE COMPANY OF CANADA, LTD. 283 STANLEY STREET WINNIPEG, MANITOBA R3A 0X1.
NOTE: OFFER INVALID UNLESS ALL NAMES AND ADDRESSES ARE DIFFERENT. OFFER EXPIRES MAY 31, 1975.
Please send a free coupon to:
1. Name ____ Address ____ City ____ Prov. ____ Postal Code ____
2. Name ____ Address ____ City ____ Prov. ____ Postal Code ____
3. Name ____ Address ____ City ____ Prov. ____ Postal Code ____
IMPORTANT FRAUD CLAUSE: This coupon must be signed to be valid. Offer limited to one coupon per family. This offer applies only to readers of this newspaper. Unauthorized republication prohibited. Computer tabulated.
Now give us your name and address and we'll send you a free coupon too.
My name is ____ Address ____ City ____ Prov. ____ Postal Code ____

# isn't it great to save

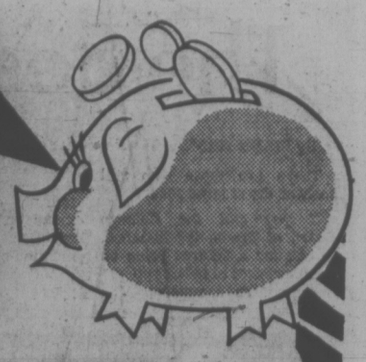

## ... ON TOP QUALITY FOODS?

B.C. GROWN, FRESH
**ROASTING CHICKEN** 79¢
• 5-7 LB. AVERAGE
• NEVER FROZEN
UTILITY GRADE, LB.

• ALBERTA GRAIN FED •
**PORK BUTT STEAKS** 99¢ LB.

• CANADA GRADE 'A' BEEF
**ROUND STEAK** 1.59
• FULL CUT LB.

**RUMP ROAST** • CANADA GRADE 'A' BEEF • BONELESS! LB. 1.69

**FLOUR** FIVE ROSES — 20 LB. BAG ..... 2.49

**INSTANT COFFEE** — NESCAFE 10 OZ. JAR ..... 2.29

**MARGARINE** PARKAY — 1 LB. PKG. ..... 69¢

**TEA BAGS** THE TEA THAT DARES — PKG. OF 60 ..... 99¢

**FRUIT DRINKS** — ALLENS ASSORTED 48 OZ. TIN 2 TINS 79¢

**BLEACH** PEREEX — 128 OZ. BOTTLE ..... 99¢

**SPAGHETTI** IN TOMATO SAUCE — HEINZ 14 OZ. TIN ... 3 TINS 1.00

**RED KIDNEY BEANS IN TOMATO SAUCE** — HEINZ 14 OZ. TIN 3 TINS 1.00

**GROUND COFFEE** — NABOB REGULAR OR FINE GRIND 1 LB. PKG. ..... 1.09

| | |
|---|---|
| **SOUP** VEGETABLE OR TOMATO — HEINZ 10 OZ. TIN ..... | 4 tins 79¢ |
| **TOMATO PASTE** — HEINZ 5½ OZ. TIN ..... | 2 tins 49¢ |
| **SMALL WHITE BEANS** — DOT WEST, DRIED, 16 OZ. PKG. ..... | 39¢ |
| **SOUP MIX** — DOT WEST, 16 OZ. PKG. ..... | 39¢ |
| **WHOLE GREEN PEAS** — DOT WEST, DRIED, 16 OZ. PKG. ..... | 29¢ |
| **GARBAGE BAGS** — GLAD PKG. OF 10 ..... | 1.09 |
| **FRUIT COCKTAIL** — AYLMER, 14 OZ. TIN ..... | 2 tins 89¢ |
| **MOMS COOKIES** — PAULINS — ASSORTED 10 OZ. PKG. ..... | 69¢ |
| **CHOCOLATE BARS** — CADBURY'S, PKG OF 4 — 20c BARS ..... | 69¢ |
| **PAPER TOWELS** — SCOTT BIG ROLL ..... | 69¢ |
| **FACIAL TISSUE** — SCOTTIES — ASSORTED PKG. of 200 TISSUES ..... | 55¢ |

| | |
|---|---|
| **VEGETABLE OIL** — WEST 32 OZ. BOTTLE ..... | 1.29 |
| **SLICED BEETS** — LIBBYS, 19 OZ. TIN ..... | 2 tins 59¢ |
| **MIRACLE WHIP** — KRAFT, 16 OZ. JAR ..... | 75¢ |
| **TANG** ORANGE FLAVORED CRYSTALS — PKG. OF 4-3½ OZ. ENV. ..... | 1.09 |
| **BERRY CUPS** — MRS. WILLMANS PKG. OF 6 ..... | 65¢ |
| **LEMON JUICE** — REALEMON, 25 OZ. BOTTLE ..... | 69¢ |
| **ICE MILK** — FOREMOST OR PALM 3 PINT CARTON ..... | 99¢ |
| **LIGHT BULBS** — WESTINGHOUSE, Eye-Saver, 40-60-100 Watt, PKG. OF 2 | 69¢ |
| **LIQUID DETERGENT** — JOY, 32 OZ. BOTTLE ..... | 99¢ |
| **CLEANSER** — COMET, 22 OZ. TIN ..... | 45¢ |
| **FLAVOR MORSELS** — PUSS N BOOTS, 4 VARIETIES, 12 OZ. PKG. ..... | 59¢ |

| | |
|---|---|
| **STEWING BEEF** • BONELESS, LB. ..... | 99¢ |
| **SKINLESS WIENERS** • SEVEN FARMS, 1 LB. PKG. ..... | 89¢ |
| **SLICED SIDE BACON** • SEVEN FARMS, 1 LB. PKG. ..... | 1.49 |
| **MINI-SIZZLER SAUSAGES** • SCHNEIDERS, 1 LB. PKG. ..... | 99¢ |
| **BURGER PATTIES** • SCHNEIDERS, 2 LB. PKG., EACH ..... | 1.79 |

• FLAVOR FAMOUS PRODUCE •

**GRAPEFRUIT** — FLORIDA PINK 56's — 8 FOR 1.00

**CAULIFLOWER** — CALIFORNIA CANADA No. 1 EACH ..... 39¢

**LETTUCE** VARIETY — RED—ROMAINE—ENDIVE—BUTTER — 2 FOR 49¢

**MEXICAN GREEN PEPPERS** LB. 39¢

**PRICES EFFECTIVE WED., APRIL 16th TO SAT., APRIL 19th**
WE RESERVE THE RIGHT TO LIMIT QUANTITIES

**STORE LOCATIONS:**

Shelbourne Plaza, 2187 Oak Bay Ave. — Colwood Plaza, 230 Cook St. — Sooke Village, Cadboro Bay Village

**SHOP-EASY FOODS**

*Pork chops topped with sauteed mushrooms*

# Lean, Top Quality Pork Not Difficult to Digest

Pork is a top quality Canadian meat. Over the past few years it has become leaner and less wasteful. The often heard statement that pork is hard to digest is not true. Pork is slowly but easily digested.

Good quality pork has firm, finely grained meat, light to dark pink in color with white or pinkish fat. Nutritionally speaking, pork supplies the same high quality protein as other meats. It is an excellent source of iron, and the B vitaimins — thiamine and niacin. A serving of lean cooked pork is comparable in calories to lean beef or poultry.

When you want pork for frying do you always choose rib or loin chops? Why not try shoulder or blade chops for a change? Compare their value on the basis of cost per serving to see which one will be saving the most pennies in your piggy bank. Allow 1-3 to ½ pound per serving.

When shopping for pork chops, remember the following selection guide.

Rib chops — contain portions of rib bones and are somewhat round in shape.

Loin chops — triangular in shape with a T-shaped bone.

Shoulder chops — can be identified by the small round bone. They are cut from the shoulder and are finer-grained than blade chops.

Blade chops — are cut from shoulder and contain portion of the blade bone. These chops are much larger than rib or loin chops.

All chops may be broiled, baked, panfried, barbecued or braised.

Frozen chops may be thawed and cooked as fresh. If chops are fried or baked while still frozen, the cooking time should be increased by half. Frozen chops which are to be braised or broiled are best thawed before cooking.

Next time you purchase pork chops, why not go hog-wild in your kitchen. Cookbooks are brimming with tantalizing dishes. Try them.

**ARRAGON-BAKED PORK CHOPS**

3 tablespoons vinegar
6 tablespoons oil
¾ cup strong bouillon
1 tablespoon salt
¼ teaspoon pepper
2 teaspoons tarragon
2 tablespoons chopped fresh parsley
12 1-inch rib or loin pork chops

Combine all ingredients except meat in jar and shake well. Place chops on rack in shallow pan. Brush with basting mixture. Bake uncovered at 325 degrees Fahrenheit to well done, (about 50 minutes), brushing frequently during baking. 6 servings.

## Diseases Linked?

SASKATOON (CP) — Research is being conducted to determine if there are links between arthritis, cancer and multiple sclerosis, Dr. W. E. Decoteau of the University of Saskatchewtn said.

## dear abby

# A Tramp Who Is Rich In More Ways Than One

DEAR ABBY: My problem is a little out of the ordinary. I've been a Tramp for 60 years, and I enjoy it. People think I'm putting them on when I tell them my name, but it doesn't bother me because I have my health and a beautiful family, and what more does a man need?

I did have a little trouble getting a girl to marry me because lots of girls weren't too crazy about having the name "Tramp" but I finally snagged one, and she is super. She got used to being a Tramp, and no it doesn't bother her one bit. (The kids got teased when they were little Tramps, but now that they're grown, they're used to it, too.)

That's not all. My first name is Richard, which makes me a "Rich Tramp."
— Rich Tramp

DEAR RICH: Which only proves that if you have a sense of humor, you can rise above anything. What this world needs is more Rich Tramps

DEAR ABBY: My husband and I have been married for five years and have just moved into a home of our own.

Well, here's the problem. When my husband is working in the backyard and he has to go to the bathroom, he thinks it's too much trouble to come in the house, so he just "goes" in the bushes instead.

When I object to this, he says he always did it as a boy, and nowadays it's old-fashioned to object to things like that.

Abby, the other day, the neighbor lady from next door was visiting me, and my husband turned his back toward a bush while she was there. I'm sure she saw him, and now I'm so moritified I haven't been able to look her in the face since.

We've agreed to let you settle the argument. Am I old-fashioned? Or should my husband learn some manners?
Embarrassed.

DEAR EMBARRASSED: Your husband should learn some manners.

Like eggs, rules are made to be broken! Break a few of your own . . . and serve eggs by candlelight. By sunlight. Or by starlight. Eggs . . . make a great anytime meal.

*"GET GOING ON AN EGG."*

*THE EGG GROWERS GROUP*

*B.C. FRESH

ONE HOUR DRYCLEANING SERVICE
6 DAYS A WEEK

MR. HOUR CLEANERS
(Formerly Oak Bay Cleaners)

EXCLUSIVE QUALITY CLEANING
By "MR. ONE HOUR"
Agents for Suede Life Leather Care
Alterations and Mending on Request
Phone 595-1131
1939 FORT ST. at Foul Bay—in the Shopping Centre

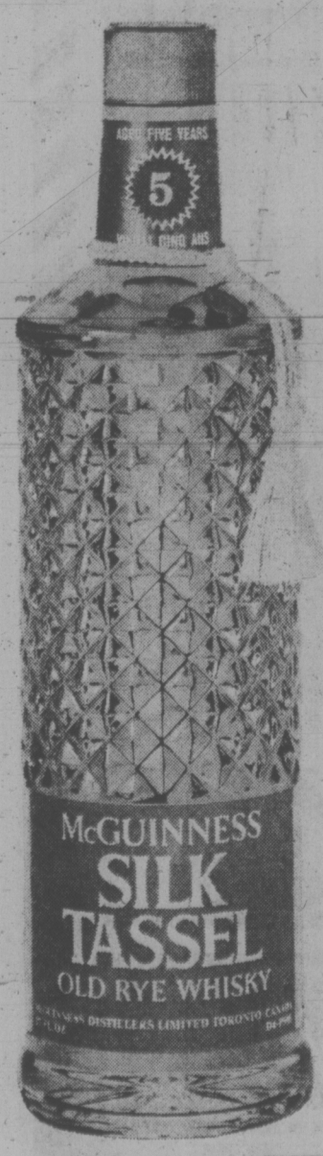


MONDE SELECTION BRUXELLES 1971 SELECTION DE LA QUALITÉ

Silk Tassel has just won the highest whisky award in the world.

The Monde Selection Gold Medal of Excellence. Silk Tassle won this highest honour because its extra 2 years of aging gives Silk Tassel a smoothness, a flavor, a total quality that other whiskies cannot match.

Silk Tassel...the 5 year old whisky. So why not enjoy that extra 2 gold medal years of mellowing age?

McGuinness Silk Tassel

FRIENDS 'N NEIGHBOURS
FIELDS DOLLAR DAYS
THURS., FRI. and SAT., APRIL 17, 18, 19

LADIES' WEAR

LADIES' TOPS and T-SHIRTS — Sleeveless, short and long-sleeve styles in a variety of fabrics and patterns. S.M.L. Reg. to 5.99 ..... 2 for $5
LADIES' TOPS — Excellent selection of sleeveless, short and long sleeve tops in asst. fabrics, patterns, prints and solids. Some bodysuits. S.M.L. Reg. to 3.99 ... 2 for $3
LADIES' and TEENS' SWEATERS — Here's fashion at super savings! S.M.L. Reg. 3.98-6.98 ..... 2 for $5
LADIES' PANTS — Pull-on and fitted styles. Excellent selection, excellent value. 10-18. Reg. to 10.98 ..... $4
LADIES' and TEENS' BRAS — Excellent selection of lace trimmed padded or unpadded styles. 30-38 AA, A, B and C. Reg. 2.49 $2
LADIES' BIKINI PANTIES — 100% Nylon in asst. prints and solids, elastic leg. Some black briefs. S.M.L. Reg. 79c ..... 2 for $1
LADIES' BRIEFS — Antron III (100% nylon), elastic leg. S.M.L. Reg. 1.49 ..... $1
LADIES' PANTY HOSE — All sheer — one size. Spice, beige, taupe. Reg. 59c ..... 3 for $1
LADIES' KNEE HI'S — Dress sheer — one size. Spice, beige, taupe. Reg. 59c ..... 3 for $1

BOYS' WEAR

BOYS' T-SHIRTS — 100% nylon in mock turtle neck and placket front styles. S.M.L.XL. ..... $1
BOYS' DENIM JEANS — 100% cotton with flare leg. Some cords in the group. 8-18. Originally to 7.95 ..... $3
BOYS' KNIT SPORT SHIRTS — Perma press, short sleeved. 8-16. ..... $2
BOYS' BRIEFS — By Penmans in Fortrel/cotton. White only. S.M.L.XL. Reg. 1.50 ..... $1

STAPLES

LOUNGE PILLOW — Attractive print covers in large 19x25 size. Poly chip filled. ..... $2
FACE CLOTHS — Large 13x13 sheared Jacquard. Asst. colors. Reg. $1 ..... 2 for $1
PILLOW SLIPS — White embroidered in asst. designs. Reg. 2.49 $2
THERMAL BLANKET — Heavy weight blend blankets with matching binding. Asst. colors. 72x90. Reg. 11.98 ..... $7

MEN'S WEAR

MEN'S HEAVY FLANNEL SHIRTS — Polynosic/cotton in asst. plaids. 14½-17½. Reg. 4.99 ..... $3
MEN'S TURTLENECK T-SHIRTS — 100% cotton, long sleeved. S.M.L.XL. ..... $2
MEN'S SPORT and DRESS SHIRTS — Polyester/Nylon warp knit. Long sleeved. S.M.L.XL. Reg. to 4.99 .. 3 for $10
MEN'S ACRYLIC SWEATERS — Fine gauge knits in asst. styles and patterns. S.M.L.XL. Reg. to 5.99 ..... $3
MEN'S SQUALL JACKETS — 100% nylon, zip front. Some with hidden hood. S.M.L.XL. Reg. to 6.98 ..... $3
MEN'S LEATHER BELTS — Canadian made, plains or fancy designs. 30-40. Mfg. sugg. retail was $5-$12 ..... $2
MEN'S PYJAMAS — Polyester and cotton blends in solid shades or patterns. Reg. 5.98 ..... $4
MEN'S TERRY SOCKS — Cotton and nylon. Size 10-12. Reg. 1.50 ... $1
MEN'S T-SHIRTS — Short sleeve crewneck in assorted colors. S.M.L.XL. Reg. 1.50 ..... $1
MEN'S BRIEFS — By Penmans, white fortrel/cotton blend. S.M.L.XL. Reg. $2 ..... $1

HOUSEWARES
DOWNTOWN STORE ONLY

PHILLIPS LIGHT BULBS — 40, 60, 100-watt. 2 per package. Reg. 2 for 79c ..... 6 bulbs $1
5 QT. PLASTIC PAIL — Asst. colors. Reg. 79c ..... 2 for $1
JUMBO SPONGE — For all your spring cleaning! Reg. 1.29 ..... $1
CLOTHES PIN BAG — Magnetic bags make washday easier. Reg. 1.39 $1
YOUR CHOICE OF HOUSEWARES — Cake decorator, 3 pc. strainer set, wood/metal meat tenderizer, egg cup and spoon, square tin grater, cutting and pastry board. Reg. to 1.98 ..... YOUR CHOICE $1
CORNING WARE GLASSES — 12 oz. clear tumbler with detachable plastic coaster. Reg. 69c ..... 4 for $1
WIRE BRUSH — Sturdy wooden curved handle. Reg. 1.69 ... $1

CHILDREN'S WEAR

TODDLERS' and GIRLS' SQUALL JACKETS — Hooded unlined nylon jackets. 2-3x. Reg. 1.98 ..... 2 for $3
2-6x, 7-14 Reg. 2.98 ..... $2
KIDDIES' ½ BOXER PANTS — Asst. boys and girls in sizes 2-6x. Reg. to 3.25 ..... 2 for $5
GIRLS' JEANS and PANTS — Blue denim jeans and nylon pull-on pants in asst. colors. 7-14. Reg. to 5.98 ..... $3
INFANTS' T-SHIRTS — Cottons and Polyester blends. Plains and patterns. To 24 mo. Reg. to 2.49 ..... 2 for $3
INFANTS' CRAWLERS — Prints and plains in cottons and stretch fabrics. To 24 mo. Reg. to 4.98 ..... $3
GIRLS' KNIT SHIRTS — Many colors to choose from! Sizes 8-14. Reg. 4.98 ..... 2 for $5
BOYS' NOVELTY T-SHIRTS — Short sleeved, 100% cotton. 4-6x. Reg. 1.59 $1
BOYS' SUMMER SHORTS — 100% nylon. 2-3x, 4-6x. Reg. 1.50 ..... $1
GIRLS' LONG DRESSES — Long sleeved Polyester in sizes 2-6x, 7-14. Reg. to 7.98 ..... $5
INFANTS' PYJAMA SLEEPERS — Asst. cotton novelty sleepers. To 24 mo. Reg. 1.98 ..... 2 for $3
KIDDIES' POLO PYJAMAS — Cotton prints in 2 pce. styles. 2 - 6. Reg. 2.98 ..... 2 for $5
FAMOUS MAKER BABY SLEEPERS — Stretch terry in sizes to 24 mo. Reg. to 4.98 $3
GIRLS' PANTY HOSE — Fashion colors in 7-14. (70 to 100 lbs.) Reg. to 99c ..... 2 for $1

HOUSEWARES
DOWNTOWN STORE ONLY

BUD VASES — 6 different styles, many shapes, designs and colors. Also miniature lanterns and wicker planters. Reg. 1.69 and 1.98 ..... $1
LIQUID FLOOR WAX — French Maid self polishing wax. New "magic mirror" finish for any floor. 32 oz. Reg. 89c ..... 2 for $1
SELF-SHINING FLOOR FINISH — French Maid Acrylic floor finish, "stronger than wax". 16 oz. Reg. 79c ..... 2 for $1
CARPET CLEANER — French Maid, easy-to-use foam in a can. Reg. 1.29 ..... 2 for $1
"SMART YOU" SHAMPOO — Gentle enough for all types of hair. Lanolin, Egg Cream and Regular. Reg. 98c ..... 2 for $1

CHARGEX master charge WHILE QUANTITIES LAST

Fields
Downtown 1420 Douglas St., Esquimalt Plaza, Belmont Plaza

# D & D Tire
# "Drive Down Days"
# April 17,18,19!

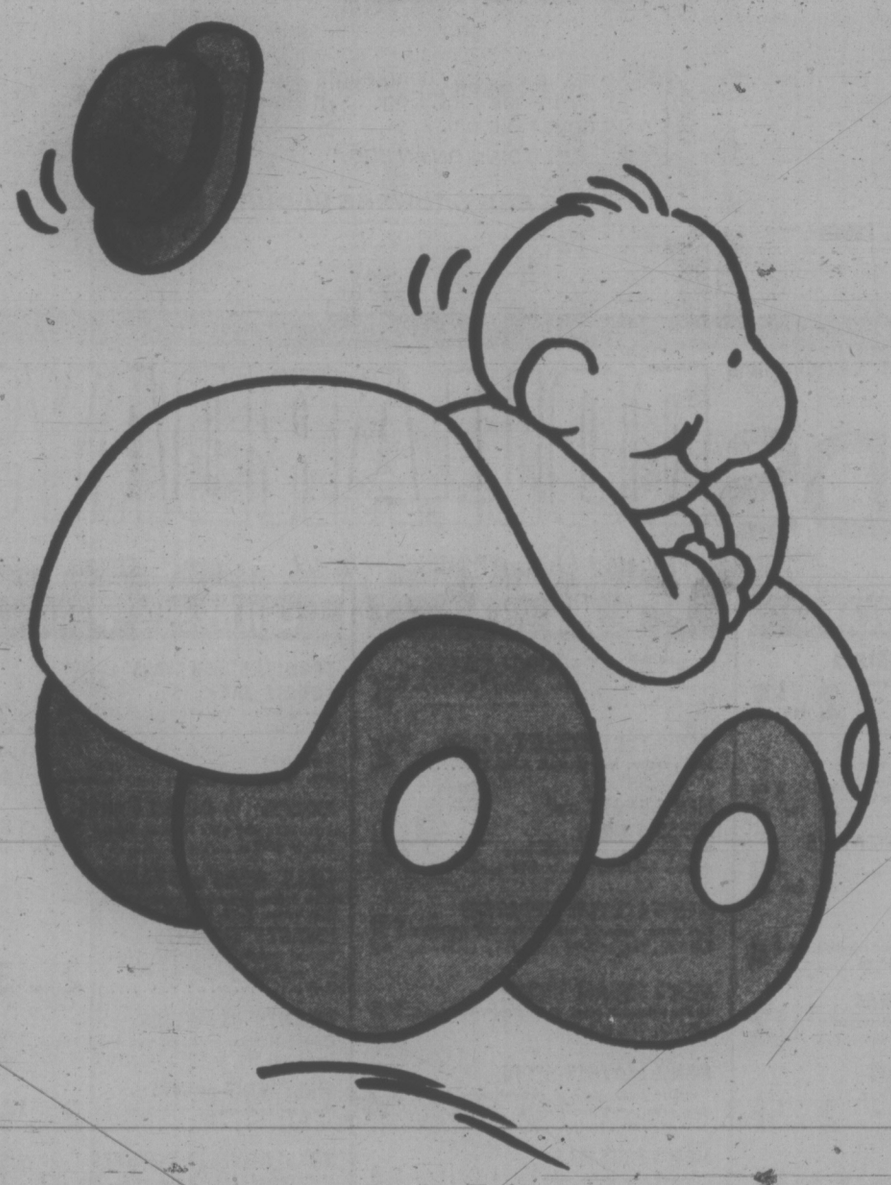

## We're driving down our prices for three great days!

# 20% OFF

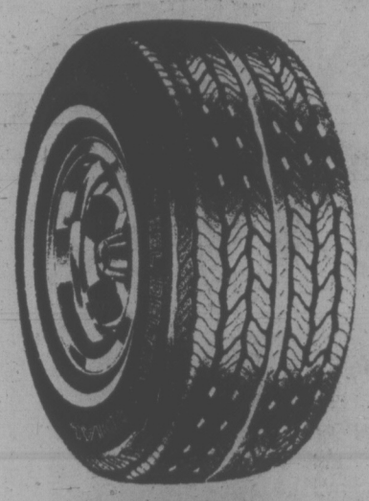

**RADIALS**
This remarkable radial from General, the Dual Steel II, is specifically designed for North American driving needs and comes with a 40,000 mile guarantee. For smaller imported cars we have the Sprint Jet radial with its own distinctive, rugged tread design.

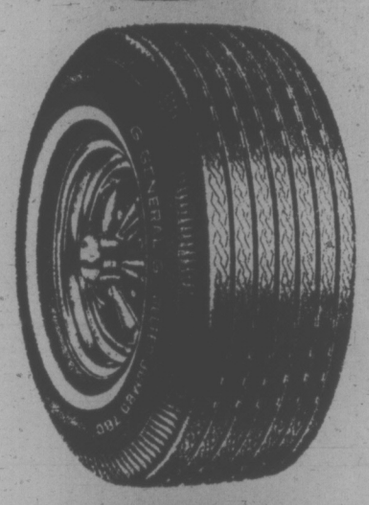

**BELTED**
We've got the right kind of General belted tire for every driving need. Come in and choose from our top-of-the-line fibreglass belted tires or our economy polyester belted tires in a complete range of sizes.

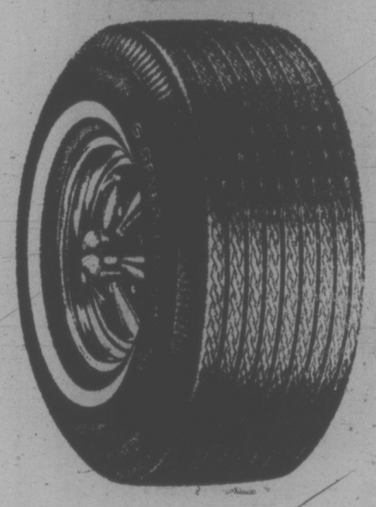

**CONVENTIONAL (NON-BELTED)**
Make your selection from our extensive line of non-belted General tires. We have them in both rugged 4 ply polyester cord and also in durable nylon constructions.

## our everyday low prices on our complete line of General passenger tires.

**Need a rain check?**
If you don't have time to wait for installation of your tires during the 3 day sale period, we'll install them at your convenience during the following week. Don't miss out on a 20% saving.

# D & D Tire

GENERAL TIRE

**The tire experts with the low prices.**

## DRIVE DOWN TO OUR 2 CONVENIENT LOCATIONS

**VICTORIA: 1620 BLANSHARD ST 382-7283 DUNCAN: 341 TRANS-CANADA HIGHWAY**

EXTENDED SALE HOURS: THURSDAY AND FRIDAY 'TIL 9 P.M. and ALL DAY SATURDAY

## the prairies

# Manitoba May Sue Over 'Dead' Water

WINNIPEG (CP) — The Manitoba government is considering legal action to obtain compensation for any damages caused by a mass of oxygen-deficient water on the Red River last week.

Resources Minister Sidney Green made the statement in the legislature Tuesday in response to questions from Lloyd Axworthy (L — Fort Rouge).

"We are looking into all available alternatives," the minister said.

Green gave no assessment of the actual damage caused by the water mass, called a slug, and did not indicate its source.

However, a number of dead fish were reported in the wake of the slug and an official of the North Dakota Health Department has said its origin may have been from an accidental discharge of molasses at a sugar refinery near Hillsboro, N.D.

Green said Monday the incident was being investigated by Canadian and U.S. officials as well as the International Joint Commission.

In response to questions from Conservative leader Sidney Spivak, the minister said the slug is likely to be diluted by waters from the Assiniboine River and Lake Winnipeg and there is little likelihood of damage to fish life in the lake.

He also said provincial officials were unable to suggest any practical way of dealing with the slug once it was discovered. Canadian officials detected the slug at a monitoring station as it crossed the international border from the U.S.

Asked if the incident had increased the government's concern about the impact of the Garrison diversion in North Dakota on Manitoba waterways, Green said the government's concern is already at "the highest crest that it can reach."

## Doctor Ouster Upheld

WINNIPEG (CP) — The Manitoba Court of Queen's Bench Tuesday upheld the suspension of a Winnipeg doctor whose licence to practice was suspended because he collected about $25,000 for services he did not perform.

Mr. Justice J. R. Solomon said the Manitoba College of Physicians and Surgeons acted properly when it suspended the practicing privileges of Dr. A. P. Isabey for six months.

Dr. Isabey had asked the court to reduce the length of the suspension.

Testimony showed he was able to collect the money because of a "business arrangement" he had at the time with a laboratory.

## Energy School

CALGARY (CP) — The University of Calgary announce Tuesday formation of a national Energy Research Institute at the University to be financed by the federal and provincial government and the oil and gas industry.

## 4-MONTH TERM FOR AUTOPAC FIDDLE

WINNIPEG (CP) — A Winnipeg man who defrauded the Manitoba Public Insurance Corp. of $2,200 nearly three years ago, was sentenced Tuesday to four months in jail.

Lucien Nault, 28, pleaded guilty to a charge of fraud in provincial judges' court. Court was told Nault bought a wrecked car at an Autopac auction in 1972 and sold it to a junk yard after removing the serial number plate. He then put the plate on his 1969 sports car and reported it stolen.

He collected $2,200 from the corporation for the loss. He was charged after a combined investigation by the RCMP and Winnipeg police turned up the junked car missing the serial plate and the sports car Nault had later sold with the false serial plate on it.

## Indian Woes

OTTAWA (CP) — The assistant deputy minister for Indian Affairs agreed Tuesday that the native situation in Calgary cannot be "corrected overnight."

"A fairly high number of Indian people" have moved into the city and were "having trouble adjusting to urban life," Claude Lesaux told the Commons Indian Affairs Committee.

The Alberta government and the city were being consulted on how to ease the tensions of the native people, Lesaux told Joe Clark (PC — Rocky Mountain House).

## Pilous Appointed

WINNIPEG (CP) — Rudy Pilous, who was relieved in mid-season as coach of Winnipeg Jets and then reappointed a moneh later, has been named hockey operations manager of the World Hockey Association club. At the same time, Ray Bauschke was reappointed business operations manager.


KEE'S LUCKY DOLLAR STORE
4101 Shelbourne Street 477-1742

NABOB—REG. GRIND COFFEE lb. ..... 1.09
KRAFT—48-oz. PEANUT BUTTER 1.99
SCOTTIES—200s FACE TISSUES 2 for 89¢
ROYAL CITY—CLING, SLICED PEACHES 14-oz. 2 FOR 79¢
KLEENEX—TWIN PAPER TOWELS 89¢
KRAFT—16-oz. MIRACLE WHIP 69¢
• CANADA GRADE A •
GROUND BEEF 3 lbs. 1.99
CHUCK STEAK lb. 89¢
CROSS RIB ROAST lb. ..... 1.29
FLORIDA PINK—56 GRAPE-FRUIT ..... 8 FOR 1.00
TOMATOES lb. 33¢

PRICES EFFECTIVE APRIL 17, 18, 19



Because it's more than an ordinary mattress...

SEALY POSTUREPEDIC® IMPERIAL FIRMNESS GOES ON AND ON AND ON AND ON

It's a Unique Back Support System.

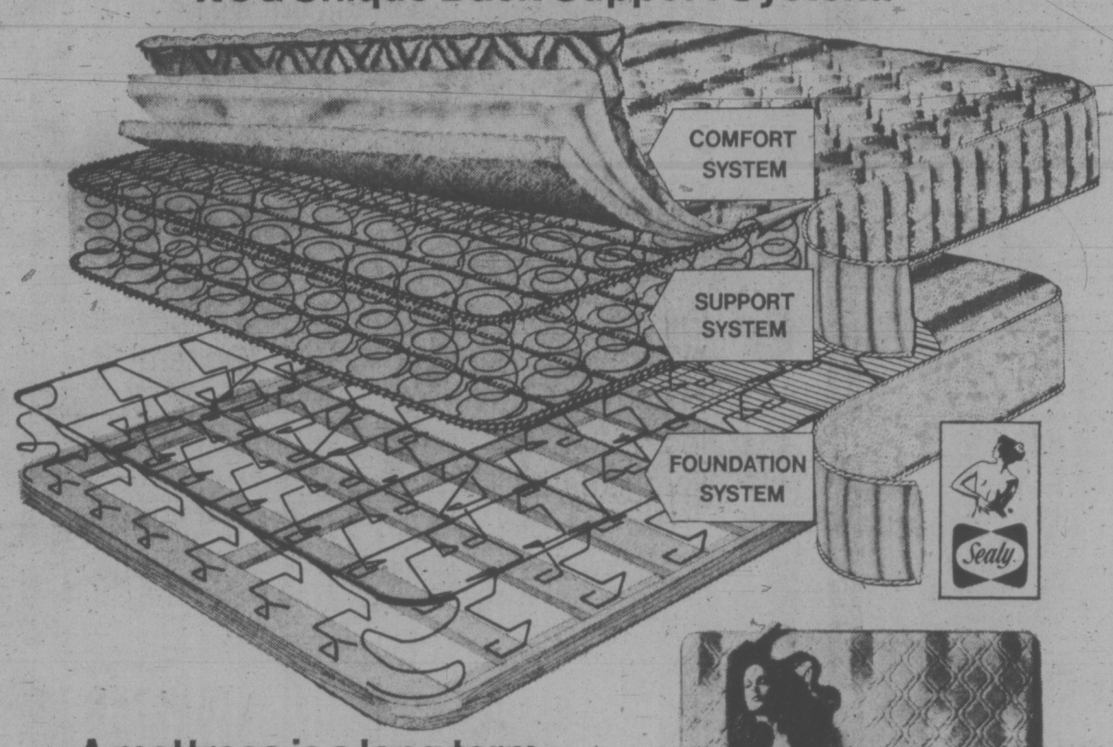


A mattress is a long term investment. It pays to buy the best!

Ordinary firm mattresses can lose their firmness over the years. With Posturepedic, the support that's built-in *stays* in! Designed in cooperation with leading orthopedic surgeons for comfortably firm support. "No morning backache from sleeping on a too-soft mattress." The very best costs just pennies a night.

| TWIN SIZE 39x75" | FULL SIZE 54x75" | QUEEN SIZE 60x80" | KING SIZE 76x80" |
|---|---|---|---|
| $139.95 EACH PIECE | $159.95 EACH PIECE | $379.95 2-PIECE SET | $549.95 3-PIECE SET |

Available at all leading Furniture and Hardware Stores



WE'RE "SELLING OUT"

Our Entire Present Inventory of

FURNITURE — ADMIRAL APPLIANCES — CARPETS — TVs

TREMENDOUS DISCOUNT PRICES!

Sale Begins Thursday, April 17th at 9 a.m. Sharp

THE REASON: Because of public demand, we are changing to a different SELECTION of NEW and USED furniture at bargain basement prices!

- First Come, First Served
- Flexible Budget Terms Available
- No Holds or Exchanges — Purchases Must be Removed Within 7 Days
- Cartage May be Arranged at Reasonable Rates

OPEN DAILY 9 A.M. - 5:30 P.M.
FRIDAY 9 A.M. - 9 P.M.
Closed Wednesday

BUY-RITE WAREHOUSE SALES
704 View St. (Basement) 385-4744

## b.c. briefs

# Clean-Up System Can't Fight Spills

VANCOUVER (CP) — Oil spill cleanup technology is not sufficiently advanced to fight a supertanker spill in British Columbia waters, a symposium on tanker traffic in Puget Sound has been told.

Otto Langer, of the Fisheries Service of the Department of Environment also said he could see no improvement in such technology before the arrival of the first shipment of Alaskan oil in the sound two years from now.

Langer said the minor spill resulting from the collision of two freighters in English Bay last year could not be contained when the sea was calm and the cleanup equipment was close to the scene.

"If we can't handle a little spill in our own backyard, what are we going to do with a catastrophic spill?" he asked.

"Being realistic, we're going to have to establish priorities on what beaches we're going to let get polluted," he said.

But Langer said, there was no scientific data and no money funded for research to establish such priorities.

"I think the political decisions are made inadequately, behind closed doors," he said. "Environmental impact statements are window-dressing at most."

Langer said he was speaking as an individual, not as an employee of the federal government.

He said that since the decision to sail tankers down the West Coast was an accepted fact, the government should consider whether it should proceed with the Mackenzie Valley pipeline.

The proposal to ship Alaskan gas by tanker down the same route should be balanced against the chance to leave the Mackenzie Valley in its natural state, he said.

Langer was one of three panellists at a symposium of the joint meeting of the American Society of Planning Officials and the Community Planning Association of Canada.

* * *

## Gas Over Free Gas

VANCOUVER (CP) — A city alderman Tuesday said it was improper for Gulf Oil to send free gasoline vouchers to members of council.

Ed Sweeney said council members received a voucher for $5 worth of gasoline from the company.

D. J. Sharp of Gulf Oil said the vouchers had been sent to enture that all council members see a self-serve station in operation.

Sweeney said he intended to collect the vouchers and give them to an organization that runs a bus for handicapped children.

Council votel to limit the number of self-serve gas stations to 15 per cent of each gas company's total number of stations. Representatives of five oil companies said that limiting the self-serve stations interfered with the market.

* * *

VANCOUVER (CP) — Aubrey Burton, chief spokesman for the Canadian Union of Public Employees locals negotiating with greater Vancouver municipalities, said contract talks were called off Tuesday after the municipalities filed complaints with the British Columbia Labor relations board. Burton said the complaints, which allege illegal actions on the job by CUPE members, will be dealt with at a preliminary hearing today. The civic labor contracts involve 5,000 workers in Vancouver, Richmond, Burnaby, Delta, New Westminster and North Vancouver City and District.

* * *

VANCOUVER (CP) — Members of two unions were locked out Tuesday by six millwork companies in the greater Vancouver area, following a strike by workers in two other firms last week.

Between 300 and 400 workers are involved in the disputes with firms which manufacture specialized woods products. Members of the International Woodworkers of America, Local 1-217, went on strike last week at Sigurdson Millwork and Alex Cair and Sons. Tuesday IWA members were locked out by Fraser Sash and Door and Custom Millwork. Members of the carpenters union, Local 1928, were locked out by B.C. Millwork Products, J. R. Bezanson, Benton and Oversbury and Niikolai Millwork.

* * *

VANCOUVER (CP) — Administrators of Vancouver Community College and the provincial education department are to meet to try to solve major budget problems facing the college.

Education minister Eileen Dailly agreed Tuesday to arrange the meeting after speaking with Mrs. Virginia Beirnes, VCC council chairman. "I think perhaps that the minister was unaware of our problems," Mrs. Beirnes said.

# Coquitlam Setting Curfew for Teens

PORT COQUITLAM (CP) — A curfew bylaw is being prepared that will require children to be off the street by 10:30 p.m. on weekdays and midnight on weekends, according to Mayor Jack Campbell.

The bylaw which would provide a $5 fine for violations, would be presented to council Monday, he added.

Inspector Marvin Young of the RCMP, municipal force for 25,000 local residents said at a public meeting Monday the curfew would be next to impossible to enforce and would result in the RCMP becoming a taxi service to return young people to their homes.

Insp. Young recommended that council press the courts and probation officers to enforce existing juvenile delinquency legislation more strictly as an alternative to the curfew.

# PNE SPAT GROWS

VANCOUVER (CP) — The rental dispute between the Pacific National Exhibition board and the city is to go to arbitration, Mayor Art Phillips said Tuesday.

Phillips said nothing was accomplished at a meeting with PNE officials Monday to break the deadlock over annual rent payment.

The city has suggested that the PNE's annual rent to the city for the fair site should be boosted from one dollar to about $1 million and Phillips said PNE officials have consistently "stonewalled" during negotiations.

# *Furore Over Subdivision*

POWELL RIVER (CP) — Six lots of a new subdivision here span Myrtle Creek, a salmon spawning area, alarming fish and wildlife officials.

Jim Went, district administrator, said, "the developer is not at fault. He did everything legally and got all the necessary approvals."

He said the developer, Thunder Bay Enterprises Ltd., which is headed by Robert Tomasic of Powell River, has agreed to supply the district with a list of those who purchased the lots.

"So we will try to meet with them to give them an idea of their legal and moral obligations as far as the creek is concerned," Went said.

Kay Keding, a fish and wildlife branch conservation officer, said the branch had not received advance notice of the subdivision.


BANG-UP BUYS FROM T-BIRD

Modern Stainless Steel KITCHEN SINK
Enhance the appearance of your kitchen today with this beautiful stainless steel kitchen sink. Complete with strainers.
38.95 No. 305

Preformed COUNTER TOP
Smooth clean appearance is yours with this preformed counter top. It has its own backsplash. 3 Patterns.
Reg. 6.89 ft. 5.89 Ft.

Marbleque VANITY TOP 22"x25"
Modernize your bathroom with this attractive one-piece vanity top.
Reg. $74.95
59.95

F.P.E. Baseboard ELECTRIC HEATERS 240V
1000 WATT 29.95
1500 WATT 39.95
2000 WATT 51.95
2500 WATT 56.95
Years Ahead in DESIGN and PERFORMANCE

Mercury Vapor YARD LIGHT
Just the thing where you need a security light, or just where you desire outside illumination. Has its own photo cell which automatically turns the light on at dusk and off at dawn.
64.95

ABS D.W.V. PLASTIC PIPE
The type of pipe you need for all your drain, venting and waste purposes in your plumbing project.
1½" 59¢ Ft. In 12' Lengths
3" 1.79 Ft. In 12' Lengths

Rely-On CAULKING
For use around tubs, sinks, windows, etc. Now at special savings.
Reg. 79¢
49¢

1104LLE Switch BOX
If you need anything in the electrical or plumbing field ... Thunderbird is the place to shop and save money.
59¢

½ Inch Type L COPPER PIPE
Ft. 42¢

Attractive BEDROOM LIGHT
1.99

Bring us your ideas and plans ! We give free estimates !

2929 DOUGLAS 386-2921

STORE HOURS: Mon.-Thurs. 8:30-5:30 Friday 8:30-9:00 Sat. 9:00 to 5:00

thunderbird

We reserve the right to limit quantities. Prices good through Monday, April 21st, 1975.

We Welcome Your Chargex CHARGEX

# ANOTHER BABY!

OTTAWA (CP) — Prime Minister and Mrs. Trudeau are expecting their third child in October.

This birth will break a pattern established by Justin, 4, and Sacha, 2, both of whom were born on Christmas day two years apart.

The Prime Minister, now 55, and Mrs. Trudeau, 26, were married March 5, 1971, in a secret ceremony in North Vancouver, that caught all but their most intimate friends by surprise.

Mrs. Trudeau is the daughter of James Sinclair, a former Liberal cabinet minister.

Who invented the Screwdriver?

Smirnoff

The Vodka that leaves you breathless.

## Henry, Aged 102, Runs Away

NEW YORK (AP) — Henry Jones, 102 years old, says: "I am a runaway from a nursing home."

Jones told a state commission he lives alone in a Harlem apartment with "the rats and roaches," but that it is preferable to the nursing home which took all his money and locked up his clothes 15 years ago.

Now handicapped with cataracts in both eyes and failing legs Jones recalled how in 1960 a friend brought him some clothes and he slipped out of the home, "got behind a bush and changed and kept on going."

He was the oldest of 11 elderly persons who testified this week before the Moreland Commission, which is investigating conditions in nursing homes in the state.

# There's More to Charles Than Meets a Casual Eye

By DAVID MacDONALD
Times London Bureau

LONDON — Prince Charles was only 14 when he created world-wide headlines by walking into the bar of a tiny hotel in Scotland's outer Hebrides, ordering and drinking a cherry brandy.

He has never really got over his resentment at the way the press hopped on his teenage indiscretion.

Friends say that even today he will freeze at any mention of his contravention of the British liquor laws that evening.

Now 26, he arrives in Canada for an official visit as a self-confident, debonair, humorous, widely-travelled and articulate young man who has completely accepted the need for him to dwell forever in the public spotlight.

He told one interviewer: "It's when nobody wants to write about you or take a photograph of you that you ought to worry in my sort of job. Then there'd be no great point in being around."

In an age when the monarchy may appear to be of declining importance to some Canadians, the prince carries off his royal role with a relaxed insouciance that could hardly grate on the most fervent republican.

### Easing Tensions

His developing interest aside from his duties as a naval officer has been how racial or ethnic tensions in Britain could be eased by promoting a wider understanding of how other people live.

While at Trinity College, Cambridge University, he studied archaeology and anthropology and has become involved in a three-year project with the BBC to produce a series on anthropology that will be shown in 1977.

As a corollary to this he has become the first member of the royal family to talk to the Community Relations Commission about racial and social tensions.

His girl-friends are a source of endless interest as gossip columnists frantically predict that each new one will be the next queen.

There was a story recently that he roamed London at night in disguise having assignations with a married woman.

This has never been proved but the known ones make a formidable enough list.

One of the earliest was Nicola Buxton, 25, who is a daughter of Prince Philip's naturalist friend Aubrey Buxton, head of a regional television company.

He switched his affections to her sister, Lucinda, a year younger, then was soon seen escorting Georgina Russell, daughter of diplomat Sir John Russell.

### Stunning

Angela Nevill, daughter of Lord and Lady Rupert Nevill, came next to be followed by Lady Leonora Grosvenor, elder daughter of the Duke of Westminster.

The stunning daughter of the Chilean ambassador found common interests with him while both were at Cambridge and he spent much time with Lucia Santa Cruz.

But his attention was drawn by Lady Caroline Percy, daughter of the Duke of Northumberland, whom he escorted until he became friendly with her younger sister, Lady Victoria.

Bettina Lindsay, daughter of the former Tory minister Lord Balniel, was a good friend until replaced in his affections by Lady Charlotte Manners, daughter of the Duke of Rutland.

Next to join him in his Aston Martin was Rosie Clifton, the daughter of a colonel, who found the public attention he attracted while they were out embarrassing.

When he went off on holiday to the Spanish estate of the Duke of Wellington last year there was much excitement over the fact that his dining companion there would be Lady Jane Wellesley, the duke's 23-year-old daughter. Their occasional dates since then keep the speculation pot boiling that she will one day be his bride.

But after that he set the Fleet Street gossip columns aflame by meeting a long-legged, blonde Californian called Laura Jo Watkins when his ship, HMS Jupiter, was paying a call on San Diego. She is the daughter of an American admiral and took a short break from working as a legal secretary to fly to London to watch the prince make his maiden speech in the House of Lords. The subject was leisure.

### More Discreet

Since that flurry last summer he has been either celibate or more discreet.

Soon he will be able to move into his new country home, called Chevening House and in whose 115 rooms the Earls of Stanhope lived for 250 years until the line died out in 1967.

The will of the last Lord Stanhope left it as a free gift to be occupied by the prime minister, or a cabinet minister or a widow or descendant of King George VI.

Rather than explain an 115-roomed house to Labor voters, Harold Wilson elected to persuade Prince Charles to move in after renovations.

Zany humor, as practised by Peter Sellers, Spike Milligan and Harry Secombe in the days when they formed the radio comedy team known as the Goons, appeals to the prince so much that he agreed to write a preface to a book of Goon Show scripts.

While serving in the air force and then the navy he has flown jets at twice the speed of sound, qualified as a helicopter pilot, done submarine escape practice and made the first royal parachute jump.

He wanted to fly Phantoms and Buccaneer Strike aircraft at sea but this was ruled out as too dangerous for a future sovereign.

### Ever Present

Politics is also ever-present even in his seas-going life.

Plans for HMS Jupiter to visit Chile, Greece and South Africa with him aboard were cancelled by the incoming Labor government. And his request to join a helicopter squadron aboard the commando aircraft carrier HMS Bulwark was rejected by the Labor government because they had ordered the vessel axed in 1976 under their defence spending cuts and did not want him aboard drawing attention to its coming demise.

Rab Butler, the clever old Conservative politician who became master of Trinity College, says of his royal pupil:

"The boy has great gifts. I think he's really very clever, even more so than his parents."

Prince Charles certainly has no less spunk than his father.

In July, 1973, he was playing polo in Nassau when he became annoyed by a U.S. commentator on the match who made a streak of wisecracks about the prince and his family over the public address system.

To the amazement of 29-year-old Tom Oxley, the wealthy young American doing the commentary, the prince dismounted, strode 150 yards off the field, climbed three flights of stairs and brusquely suggested the wisecracks and immediately. They did.

# Geneticist Suzuki Gets $5,000 To Complete Book on Diversity

OTTAWA (CP) — Dr. David Suzuki, Vancouver geneticist well known as host of CBC television's Suzuki on Science series, received a $5,000 award Tuesday to continue work on a book showing that genetic diversity is mankind's best hope for the future.

The award from the Canadian Human Rights Federation was presented at Government House by Governor-General Jules Leger.

Dr. Suzuki said in an interview the book, The Social Impact of Genetics, will take an historical approach, dealing among other things with efforts at human eugenics from Sparta in ancient Greece to the Nazi regime in Germany.

And all the efforts have failed to breed a race of supermen, he said, leading to at least one lesson:

"Diversity is characteristic of all forms of life, and the most successful forms have the most genetic diversity in their background."

Dr. Suzuki, professor of zoology at the Univerity of British Columbia, is therefore wary of any attempt to interfere with human genetics and particularly of people who would identify particular races or groups as genetically superior or inferior.

While genetic experiments in human populations have been unsuccessful, Dr. Suzuki says genetics has been responsible for the emergence of civilization.

Civilization only developed when mankind, about 10,000 years ago, began cultivating the earth, giving up nomadic life and using genetic knowledge in selective breeding of plants asd animals.

Dr. Suzuki said documents like the Bible and the Iliad show that people had a good understanding of genetics early in the development of civilization.

"We'd like to pull a lot of this out to prove my thesis that genetics really shaped a lot of human development," he said.

STARTING APRIL 27
CP AIR OFFERS
2 DAILY 747 NONSTOPS,
VANCOUVER TO TORONTO.
SO NOW YOU CAN ENJOY
SUPERORANGE SERVICE
MORNING OR AFTERNOON.

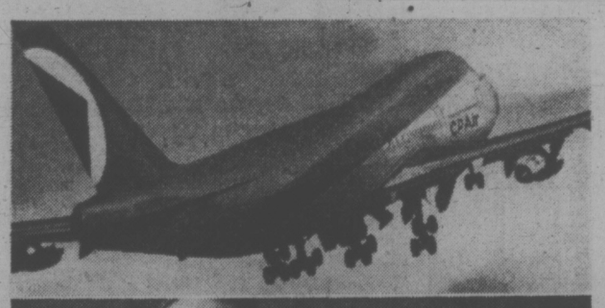

SuperOrange 747 Service.
Now it's twice as beautiful as before.
Because now there are two flights to choose from. Morning or afternoon. Every day of the week.
Pick one. And we'll try our best to show you there's a lot more to flying than just a smile and a comfortable seat.
We'll show you friendship and hospitality in the way we greet you, serve you, and make you feel welcome.
We'll surround you with SuperOrange comfort and spaciousness. And we'll treat you to a taste of CP Air service you won't soon forget. Going and coming.
So call your travel agent. Or CP Air.
Then come and enjoy our beautiful SuperOrange 747 Service.
Morning or afternoon.

Pick a SuperOrange to Toronto.
Our new morning 747 nonstop leaves Vancouver at 8:30 starting April 27.
And our current afternoon 747 nonstop which leaves Vancouver at 2:15 will continue to depart at this time after April 27.
We also continue to offer 7 other daily orange flights to Toronto from Vancouver. Plus daily service to Calgary, Edmonton, Winnipeg, Ottawa and Montreal. (There are convenient connections from Victoria to these flights.)

Enjoy a slice of Mexico.
For only $127 more you can treat yourself to a slice of Mexico on your way to Toronto. Or on your return to Victoria. Price based on maximum 21 day stay in Mexico.

TO TORONTO. ORANGE IS BEAUTIFUL.
CP Air

If your lawn needs a kick to get growing...

Get Green Cross Lawn Green Fertilizer, the top-quality food to give your lawn a proper start this Spring.
• Its balanced formula contains two types of nitrogen — quick release for fast growth and greening, slow release for sustained rich growth and green colour.
• Also contains potash for sturdy root structure, and phosphorous for overall structural strength to roots and leaves.
• Contains no sand — just lawn food ingredients mixed with lightweight vermiculite for uniform coverage.
• One easy-to-carry 22-lb. bag covers 5,000 sq. feet of lawn — or as much as two 40-lb. bags of ordinary heavyweight fertilizer.

GREEN CROSS
The lawn and garden problem solvers.
One of 61 problem-solving products from Green Cross.

5-Inch Continuous GUTTER
in baked enamel
10% OFF
Takes care of itself for 20 years!
479-3232
FREE ESTIMATES
B.C. ALUMINUM

## AFTER EMOTIONAL FAREWELL

# Rustic Resting Place for Chiang

TAIPEI — The body of **Chiang Kai-shek** was placed in a marble catafalque today in the rustic silence of a mountain retreat following an emotional farewell from the people he led for nearly half a century.

The flag-bedecked coffin was entombed at Tzu Hu, Chiang's summer residence close to the reservoir of the Shihmen dam, overlooking the mainland of China from which he was ousted in 1949 and had always vowed to return. Inside the coffin were four of the books Chiang read most: the Bible, The Three Principles of the People, by **Sun Yatsen**, the founder of modern China and Chiang's early mentor; an anthology of poems of the Tang Dynasty, and The Stream in the Desert, by Mrs. Charles Cowman, a United States missionary.

# people

LOS ANGELES — **Richard Conte**, who brought the smooth menace of a coiled cobra to movie portrayals of gangster chiefs, including **Marlon Brando's** Mafia rival in the The Godfather, died Tuesday at 65, the fourth Hollywood star to die in five days. Conte's mobsters did not snarl or bluster in the tradition of **Jimmy Cagney** or **Edward G. Robinson**. He portrayed them as slick and quietly businesslike, but cold heartedly ruthless when need be. Off-screen he was quiet and introspective man who liked to draw and play the piano.

CONTE

CORSIER — **Sir Charles Chaplin** quietly celebrated his 86th birthday today. Only his wife, **Oona**, and the three youngest of their eight children — **Jane**, 18, **Annette Emily**, 16, and **Christophe**, 13, attended the celebration at the famed comedian's home in the Swiss hills overlooking Lake Geneva.

GAINESVILLE — A Florida housewife who allegedly set fire to her husband after surprising him in bed with a house guest has been charged with first-degree murder.

**Mrs. Judith Jackson**, 26, reportedly killed her husband, Robert, while he slept Saturday night. A sheriff's spokesman said the woman had surprised Jackson in bed with an unidentified house guest Saturday morning and "threw knives" at the two but didn't injure them. She apparently waited until Jackson fell asleep, then sent her two children, a 5-year-old and a 6-year-old, to get gasoline and a rope from a utility room, bound her husband, sprinkled him with the fuel and set him ablaze.

ST. PETERSBURG, Fla. — An 18-year-old, who confessed to stealing a record album, was sentenced to stay in jail until he had written 5,000 times "I will not steal anymore." **Judge John Sharlin** sent Timothy Lloyd to jail Monday afternoon with a stack of paper and a ballpoint pen and told him he wasn't leaving until he had completed the writing chore. Lloyd spent 13 hours in jail.

WINNIPEG — Two research scientists who developed improved strains of rapeseed have been named the joint recipients of the Royal Bank award.

**Dr. K. Keith Downey**, assistant director of the federal agricultural research station in Saskatoon, and **Dr. Baldur Stefansson**, a professor and plant breeder in the plant sciences department at University of Manitoba, will share equally the $50,000 cash award and each will get a specially struck gold medal.

### Pretzels Ancient

Pretzels have been in existence ever since 610 AD, when they were invented by an imaginative monk in a monastery high in the Alps.


AMNESTY WEEK APR. 12-19
NO FINES
On any OVERDUE Library Books Returned to any Library Branch or McDonald's Outlet by APRIL 19th AND YOU WILL ENJOY A DELICIOUS McDONALD'S MILK SHAKE FREE
AMNESTY WEEK APR. 12 to 19
GREATER VICTORIA PUBLIC LIBRARY

the Duke's
COUNTRY SOUND with NORM WATSON and WOODSHED
Diners No Cover Charge
4558 CORDOVA BAY RD., 382-1714
EVENING RESERVATIONS, PLEASE — 658-8922

OPEN 7 DAYS A WEEK
FOR BREAKFAST, LUNCH AND DINNER
BANQUET FACILITIES AVAILABLE
the King's Den restaurant
655 DOUGLAS STREET 388-4488
Overlooking Thunderbird Park
AMPLE FREE PARKING

Camosun College Community Education Services in co-operation with the British Columbia Provincial Museum
• Presents •
THE WORLD AROUND US
IN COLOR, FILM BY
TREVOR PAIGE
"CUBA"
APRIL 18TH
"Cuba" has been acclaimed as one of the finest films of its kind to come out of Cuba in many years. This exciting contemporary film is travel and educational in nature, and contains no political bias or propaganda. It is an intrigueing blend of recent and historical points of interest.
8 P.M. NEWCOMBE AUDITORIUM
ADMISSION $1.75
SENIOR CITIZENS AND STUDENTS $1.25

FOR THE WHOLE FAMILY
the VICTORIA OPERATIC SOCIETY
presents
Lerner & Lowe's Broadway Musical
Camelot
AT THE
McPherson Theatre
Fri., April 18 — Sat., April 26 — 8 p.m.
Matinees—Sunday, April 20, 2 p.m.
No Show Monday, April 21
Tickets available McPherson Box Office
Senior Citizens and Student Prices Available
BOX OFFICE NOW OPEN

"JALE" AT The Bacchanalia

Sour Grapes!
return by popular demand
Ladies free till 11
Mon.-Thurs.
2 Nights Only
LOUIE and the ROCKETS
Mon. and Tues. Apr. 21 and 22
Limited seating
Advance tickets at the
BROWN JUG Cabaret
1318 Broad St 595-6433

Little Denmark
Dinner Music by Bert Pottenier at the Piano
Fri., Sat., Sun.
31 BASTION SQ.
OPEN FROM 5:00 P.M. DAILY
Closed Mondays
Reservations 385-8833

Charles Dickens MOTOR INN
Our Dining Lounge has reopened
NOW OPEN FOR BREAKFAST, LUNCH and DINNER EVERY DAY
(Closed Mondays)
BUSINESSMEN'S LUNCHEON SPECIAL 1.95
Between 11:00 and 2:00
241 GORGE RD. EAST
RESERVATIONS 386-1391

The Royal Oak INN
OFFERS YOU
GOURMET DINING
Monday to Saturday
5 to 11 p.m.
in the Strathmore Room
Sunday 5 to 9 p.m.
SMORGASBORD
4680 ELK LAKE DRIVE
658-5231

STARTS THURS.
A BOISTEROUSLY FUNNY OLD-TIME FARCE
COLUMBIA PICTURES AND RASTAR PICTURES PRESENT
Barbra Streisand in "For Pete's Sake"
OAK BAY 2184 OAK BAY AVE 598-2213 MATURE
ENDS TONIGHT 7 AND 9
"THE BLACK WINDMILL"
A THRILLER WITH MICHAEL CAINE
ADULTS $2.25, STUDENTS $1.75, G.A. $1.00

The Sting of the Hornet!... The Strength of the Dragon!
BRUCE LEE General AS KATO IN THE GREEN HORNET
FOX CINEMA
Ends Thurs. — NIGHTLY 7 and 9
FEATURES AT 7:30 and 9:30

LINDA LOVELACE FOR PRESIDENT
Many scenes of Nudity; Suggestive language throughout.
NIGHTLY AT 7:00 and 9:00
382-5922 in Nootka Court Douglas & Humboldt
TOWNE Cinema

MOVIE GUIDE
ACADEMY AWARD WINNER
BEST ACTRESS—
ELLEN BURSTYN IN ALICE DOESN'T LIVE HERE ANYMORE
WARNING: Occasional Coarse Language.
R. W. McDonald, B.C. Director, Mature
ROYAL 806 Broughton 383 9711
Weekdays at 7:00 & 9:00
Doors 6:30

BEST SUPPORTING ACTRESS
INGRID BERGMAN
6TH WEEK!
AGATHA CHRISTIE'S "MURDER ON THE ORIENT EXPRESS"
CAPITOL 805 Yates 384 0811
Weekdays at 6:50 & 9:00
Doors 6:30

Dustin Hoffman
"Lenny" LAST 2 DAYS
Weekdays 7:00 - 9:10 Only
WARNING: Coarse Language and swearing throughout R W McDonald B.C Dir
CORONET 836 Yates

DOUBLE SUSPENSE—ACTION PROGRAMME
Black Christmas
Co-HIT "RIDE IN A PINK CAR"
Warning: Swearing, very coarse language and gory scenes—R W McDonald, B.C Dir.
TILLICUM DRIVE-IN Burnside at Tillicum 382 7531
GATES 7:30 P.M.
SHOW 8:00 P.M.

WINNER OF ACADEMY 6 AWARDS
Occasion scenes of Brutal Violence. R. W. McDonald, B.C. Dir.
BEST PICTURE
The Godfather PART II
ODEON 2 790 YATES STREET 385-0515
Matinee 2:00 p.m.
Nightly 8:00 p.m.

shampoo is the smash of the year
warren beatty
julie christie
goldie hawn
Nightly 7:00-9:10
Fri., Sat., Sun. 2:00-4:15-6:40-9:05
HAIDA 808 YATES STREET 382-4276
Coarse and Suggestive Language R W McDonald, B.C Dir

GENERAL The Second Greatest Flyer in the World
ROBERT REDFORD
The Great WALDO PEPPER
Nightly At 7:00-9:00
Fri., Sat., Sun. 1:30, 3:10, 5:00, 7:00 and 9:00
ODEON 1 790 YATES STREET 385-0515

NIGHTLY AT 7:00 and 9:05
ART CARNEY in "HARRY & TONTO"
COUNTING HOUSE CINEMA 1 BROAD AT BROUGHTON 382-3454
MATURE Some Suggestive Dialogue. B.C. Dir.

AN ACADEMY AWARD WINNER!
"Chinatown"
COUNTING HOUSE CINEMA 2 BROAD AT BROUGHTON 385-3454
NIGHTLY 7:00-9:20
JACK NICHOLSON
FAYE DUNAWAY

PRICES EFFECTIVE APRIL 16, 17, 18, 19, 20
We Reserve the Right to Limit Quantities
MAVERICK MARKET
880 ESQUIMALT RD.
STORE HOURS
Mon.-Tues.-Wed. 9:30-6
Thurs.-Fri. 9:30-9
Sat. 9-6
Sun. 10-6

FAMILY STYLE ICE CREAM 3 PT. CTN. 89¢ LIMIT 2
10-6 NEW SUNDAY HOURS 10-6
MOM'S MARGARINE 1 lb. pkg. 39¢ With $10 Order LIMIT 4

BEEF SAUSAGE 5 lb. box. 2.99
ROUND STEAK Whole Cut A LB. 1.59
RUMP ROAST Bone-less A LB. 1.69
LAMB SHOULDER CHOPS ..... lb. 89¢
LONEYS CHICKEN NOODLE SOUP ..... 6 PK. 79¢
GROUND SHOULDER BEEF lb. ..... 99¢
APPLE OR ORANGE JUICE York, 48-oz. tin ..... 2/$1
BADER'S ASSORTED COOKIES 4-lb. Box ... 2.59
BATHROOM TISSUE CASHMERE OR MARLBORO ..... 4s 65¢
TEA BAGS Kadana, 100s ..... 89¢
E. D. SMITH—11-oz. KETCHUP .. 2/89¢
COFFEE TEAM Nabob — 22-oz. Jar ..... 1.49
PANCAKE MIX Krusteaux, 2-lb. Pkg. ..... 75¢
DETERGENT ARCTIC POWER OR FAB. 80-oz. ..... 1.89
KADANA COFFEE lb. ..... 69¢
YORK — 14-oz. Tins PEARS or FRUIT COCKTAIL 2/85¢
PANCAKE SYRUP Nabob, 32-oz. ..... 89¢
BURN'S OR PURITAN MEAT SPREADS 4/79¢
York — 14-oz. Tins BEANS WITH PORK or SPAGHETTI 3/89¢
NEW SUNDAY HOURS FRESH MUSHROOMS lb. 59¢ Sunday, April 20th Only 10 A.M. — 6 P.M.
SUNGOLD CRYSTALS PINK LEMONADE or ORANGE 2/79¢
FIELD TOMATOES Ideal for slicing or salads ..... lb. 29¢
FRESH CORN IMPORTED 5 Cobs 69¢

## Politburo Removes Shelepin

MOSCOW (AP) — Alexander Shelepin, former head of the Soviet secret police and the youngest member of the ruling Politburo, has been "relieved" of his post at his own request, Moscow radio said today. A trip he made to Britain last month was troubled by demonstrations.

Moscow radio was reporting on a plenary meeting of the Communist party central committee.

The announcement said: "The plenum has relieved Comrade Shelepin of his duties as a member of the Politburo at his own request."

The plenum also decided that the 25th congress of the Soviet Communist party will be held Feb. 24, 1976.

Shelepin was also head of the vast Soviet trade union movement.

**RETIRING** after 38 years of university teaching is Prof. Jean-Paul Vinay, University of Victoria Dean of Arts and Science. Shown here at a farewell linguistics class, the Paris-born scholar will retire June 30. With hundreds of publications to his name, Vinay will work next year on the revision of a bilingual Canadian dictionary of which he was editor.

# Connally: Contradictions

WASHINGTON (AP) — The bribery trial of John Connally is headed toward closing arguments following the former treasury secretary's admission that some of his testimony conflicts with earlier statements he made.

Connally was the final witness in his own defence, denying that he took two alleged $5,000 payoffs from a milk producers' co-op for helping persuade the Nixon administration to raise milk prices in 1971.

Judge George Hart of the U.S. District Court gave each side a maximum of two hours and 15 minutes to present closing arguments to the jury today. He said his own instructions will take another hour.

Frank Tuerkheimer, assistant special prosecutor, spent more than two hours Tuesday attacking Connally's denials, and forced him to admit a number of contradictions between the story he first told to investigators and the story he told the jury:

—On Nov. 14, 1973 Connally denied to a grand jury that he had spoken more than once in the preceding three or four weeks to Jake Jacobsen, the dairy co-op lawyer, now his chief accuser. Connally now concedes there were two meetings in that time. Connally said he gave a wrong answer before because he misunderstood the question.

—The following April, Connally told the grand jury about the meeting he had omitted mentioning before. But he said it was in the afternoon, and now he says it must have been in the morning. Connally said he simply was mistaken.

—Another time Connally said he had no way to fix the exact date of a meeting with Jacobsen which he now says took place June 25, 1971. "Frankly, our records were better than I thought they were," Connally explained. "I was just wrong."

Tuerkheimer hammered away at Connally's account of a key meeting with Jacobsen Oct. 29, 1973. That's the date Jacobsen says he flew to Connally's Houston law office and got $10,000 in cash, stuffed into a cigar box, to use in covering up the alleged bribes.

Connally says what actually took place was that he asked Jacobsen to investigate a bank charter application.

And Connally admitted that he had testified earlier that he stepped out of the Oct. 29 meeting at one point. Now he and two of his secretaries swear that Connally didn't leave the room at all. Jacobsen says Connally left and came back with the cigar box, cash and rubber gloves.


272 GORGE ROAD WEST—GORGE SHOPPING CENTRE

FAIRWAY DISCOUNT HOUSE

Hours:
7 Days A Week
Weekdays: 9-9
Sundays: 10-7

★ APRIL GIANT DISCOUNT SALE ★

Prices Effective
Wed., Thurs., Fri., Sat.
April 16, 17, 18, 19

We Reserve the Right to Limit Quantities

ROASTING CHICKEN Utility lb. 69¢

FRESH PORK CHOPS Gov't Inspected lb. 1.09

FARM FRESH LARGE EGGS 2½ doz. tray. Grade A 1.79 Limit 2½ doz. With $10 order or over.

Maple Leaf No. 1. Quality WIENERS lb. 59¢

Canada Packers Devon BACON 1 lb. pkg. 1.17

Maple Leaf Sliced COOKED HAMS 6 oz. pkg. 89¢

Maple Leaf Smoked COTTAGE ROLLS lb. 1.19

SLICED BABY BEEF LIVER Gov't Inspected. lb. 79¢

Kraft 48-oz. Family Size MIRACLE WHIP Salad Dressing 1.69

Green Giant 12 oz. NIBLET CORN 2 tins 69¢

100% Corn Oil MAZOLA OIL 24 oz. bottle 1.29

Peek Frean 8 oz. pkg. CREME BISCUITS 3 for 1.49

Blue Ribbon COFFEE 1 lb. bag 99¢

Canada Gr. A Beef RUMP ROAST lb. 1.49

Canda Gr. A Beef ROUND STEAK Full cut bone in lb. 1.39

Christie Premium SODA CRACKERS 1 lb. pkg. 59¢

Kitty Kit CAT LITTER 10 lb. bag 89¢

Delsey 2-ply quality BATHROOM TISSUE 4 Rolls 79¢

PALMOLIVE LIQUID For Dishes 32 oz. King Size 1.09

Mount Seymour DOG FOOD 48 oz. large tin 59¢

French Maid BLEACH 180 oz. jug 99¢

Campbell's 10 oz. CREAM OF MUSHROOM SOUP 4 for 1.00

Allen's 3¼ oz. — 4's ORANGE FLAVOUR CRYSTALS 79¢

MOM'S MARGARINE 3 lbs. 1.49

Green Giant—14 oz. Tin SWEET SUMMER PEAS 3 tins 1.00

Green Giant—14 oz. SEASONED GREEN BEANS WAX BEANS 3 for 89¢

FLORIDA GRAPEFRUIT Pink or White 10 for 1.00

Fresh Calif. STRAWBERRIES per basket 49¢

FRESH CAULIFLOWER 3 for 1.00



Woodward's Great Spring Sale

Support Pantyhose with reinforced panty and toe. In Petite, Medium, and Med. Tall.
Sale Price, each 3.79
2 for 6.99

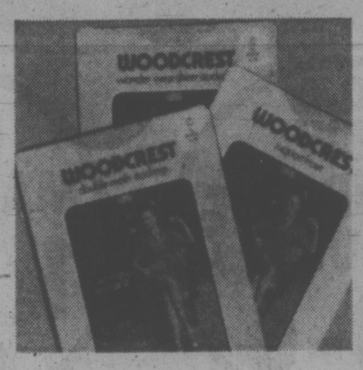


'Wonder Wear' Sheer Support Stockings in sizes 9-9½, 10-10½, 11.
Double Mesh Stockings in sizes 9-9½, 10-10½, 11.
Sale Price, ea. 79¢
3 for 2.19

Support Hose with reinforced panty and toe in sizes A (8½-9), B (9½-10), C (10½-11), D (11½-12).
Sale Price, ea. 2.39
3 for 6.50

Control Pantyhose with sheer legs, reinforced panty and toe. Sizes Petite, Average, Tall, Extra Large.
Sale Price, each 1.59
2 for 2.99
Woodward's Hosiery, main floor.

Woodward's ACCOUNT CARD
000 0000 00
MR MRS JOHN DOE
ANY STREET
ANY CITY

Woodward's Account Card helps you take advantage of sales that make budget balancing easier. So phone or visit your nearest Woodward's Credit Office and open your easy to use Credit Account.

GET AHEAD WITH MEN'S AND BOYS' FRONT RUNNERS BY "Court Pro"

These sale-priced lace-to-toe heavy duty double canvas cut-offs, reinforced at points of strain, can keep up with the fastest action pace. They have cushioned arch-supporting insoles for comfort and strong molded rubber soles.
Available in men's or boys' sizes.
Sale Price 5.44
Woodward's Men's and Boys' Shoes, Main Floor

Save on Stylish 'Stompers'
Popular 'Stompers', and we show just two styles of a wide selection available. Crepe and unit style soles in the group. Colors in the group include black, brown, tan, red, navy, or white.
Come save on Stompers now!
Sale Price, pair 11.99
Woodward's Ladies' Shoes, Main Floor
Not exactly as illustrated.

Woodward's

Woodward's Mayfair, Phone 386-3322. Store Hours: 9:30 a.m.-5:30 p.m. Monday to Saturday. Evening shopping Thursdays and Fridays till 9:00 p.m.

# Canadian Content Law Said Boon to Writers

By ELEANOR BOYLE
Times Staff

Canadian content regulations in the media are the best thing that ever happened to Canadian writing.

That's according to Bill Valgardson, a new addition to the University of Victoria's Creative Writing department and one of six writers across the country chosen by the CBC to attend a Toronto television drama workshop in May.

He says most complaints about the content regulations stem from facts that just not enough Canadians produce good writing, but those writers do exist, Valgardson insists.

"You don't set standards at a point that can be met, because that defeats the purpose," he said Tuesday.

"Canadian writers have been artificially kept out of the market. Now those people in Toronto have to get off their butts and say, 'Hey, we can't do our jobs.'"

The regulations force television and radio officials to seek out the Canadian talent that has been dormant or risk having their stations go under, he said.

The television industry is "desperate" for writers in this country, he said.

Recently appointed a UVic associate professor, Valgardson will teach classes in fiction writing next year.

"I'll have people adapt some of their fiction to drama scripts," he said.

The scriptwriting technique he learns at the workshop will be passed on to students who want to write for television.

His invitation to attend the workshop comes after CBC bought the title work of his short-story anthology, Bloodflowers, for adaptation to the screen.

"I think Canadian books are selling. I think the even break is coming," he said.

VALGARDSON
. . . TV 'desperate'

# BRIDLE BITS

By PHIL MERRICK

It is 50 years ago this summer that Mr. and Mrs. D. B. Carley opened the Victoria Riding Academy in the Exhibition Grounds, Willows Park, Oak Bay. Still operating in the Municipality of Oak Bay on property adjacent to the Uplands Golf Course Mr. and Mrs. Carley as owner-operators of the Victoria Riding Academy offer boarding facilities for horses and riding instruction.

From its inception, the V.R.A. became the focal point for practically all equestrian activities. The Victoria Polo Club had its grounds in the infield of the Willows Park Race Track. The Hunt Club that held rag hunts and paper-chases over what is now the residential Uplands area gathered at the academy. Each year at least two horse shows with D. B. Carley as manager were held with proceeds going to various charities. The Victoria Day Gymkhana and Horse Show has been held each year.

When the Willows Exhibition Grounds were closed in 1948, the Carleys operated on Indian reserve property on Admirals Road while the present location was being prepared by the newly-formed Victoria Riding and Driving and Hunt Club. A few years ago the club sold its holdings to the Oak Bay Municipality, from which the Carleys now lease.

There are very few of a generation or more families in the Victoria area which have not had a member involved in riding at the Victoria Riding Academy. Ex-mayor Dick Wilson, Harold Husband, Gerald Aitken and Gordon Harris were members of the Polo Club as was the late George Tyson, father of Ian Tyson of television fame who was a riding pupil of the Carleys. The number of people who received instruction at the V.R.A. must run into the thousands.

Still riding and prominent in the show ring, former pupils of Mr. and Mrs. Carley, are Mrs. C. J. Newman, Mrs. R. Madsen, Mrs. D. Barnes (Crofton), Mr. C. C. Carpenter, Mr. and Mrs. R. G. Shanks, Mrs. Betty Stanbury and dozens of younger people.

Mrs. C. Mearnes, formerly Bo Cuppage, who gained fame competing in the east last summer with her open jumper "The Flying Nun," is a pupil of which Mr. and Mrs. Carley are particularly proud.

Operating the riding academy provided Mr. and Mrs. Carley with the opportunity of operating a racing and breeding stable as a hobby. Those horses that failed to pay their way at the race-track became the mounts for the more advanced pupils. However, the stable did produce some excellent race horses. Terrytet, Harvester, Little Pekoe, Paldi and the illustrious Major Turley, by Grey Skies out of the Vancouver Island bred Some Turley, that at one time was the winner of the most money by a Canadian bred horse.

It is sure that the best wishes of all Victorians will go to Aileen and Don Carley on their 50th year in business.


Thursdays and Sundays are delicious days to live in Victoria.

Because that's when we at The Empress put aside our regular Dining Room menu, to put on our famous $8.50 Buffet Dinner.

And what a sumptuous feast!

It's a gourmet journey along tables laden with one temptation after another.

Every Thursday and Sunday.

The rest of the week it's our delightful Empress Room menu as usual.

And five delicious days to live in Victoria.

THE EMPRESS
CP Hotels

Woodward's Great Spring Sale

3rd Big Day Check out these great values at spring clean-up prices.

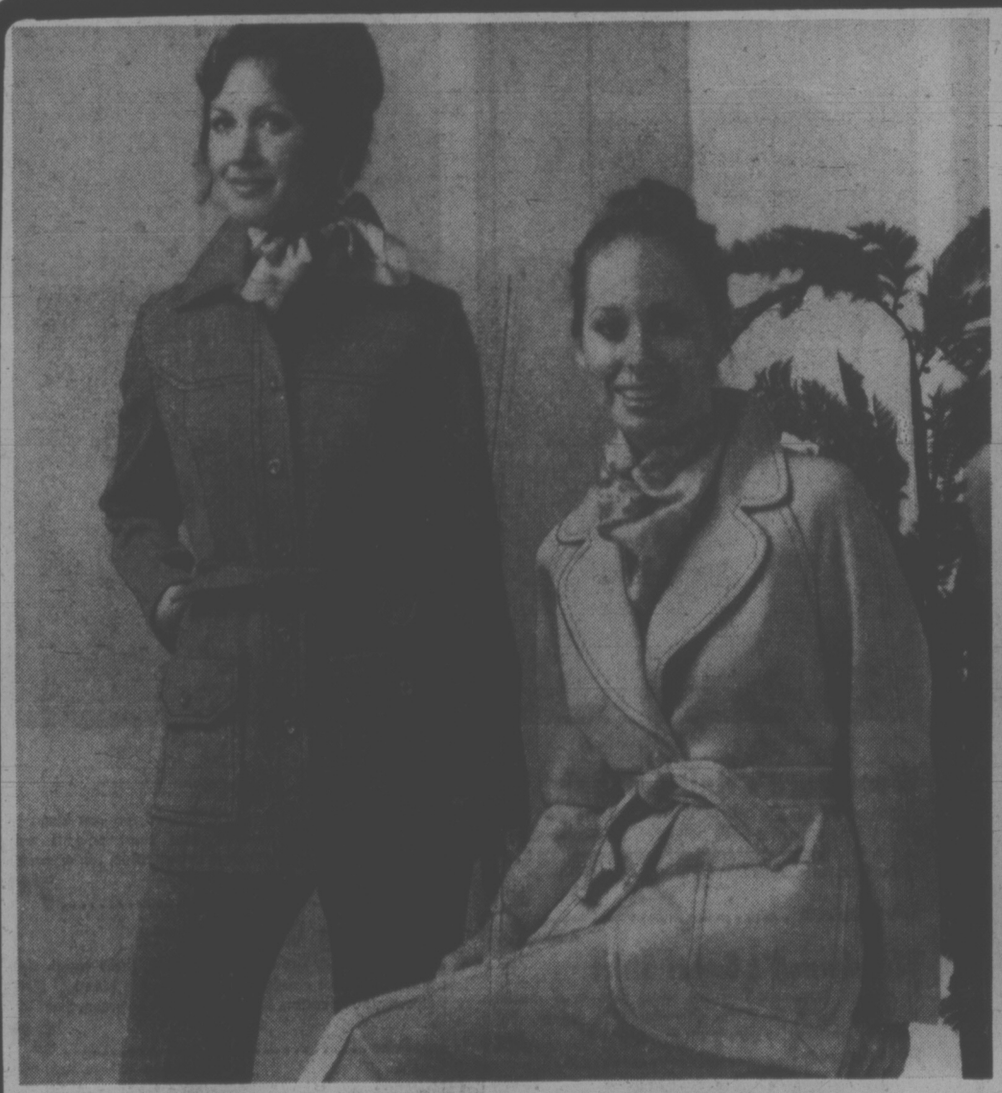

Save! Famous Maker 2-Piece Knit Pantsuits

Lucky you to get in on this Spring Sale bargain! These are smartly tailored suits you can wear the year round, for dress up, for work, for any important occasion. Besides the blazer and jacket styles shown, there's three more for your choice, and colors in the group include green, grey, mauve, pink and yellow. Sizes 10 to 18. Be an early shopper for this buy!

Sale Price, each 29.99

A. Zip Front Pant, with belt. Sale Price ..... 13.99
B. Short Sleeve Jac Shirt, belted. Sale Price ..... 14.99
C. Long Sleeve Floral Shirt. Sale Price ..... 7.99
D. Zip Front Skirt, double buckle. Sale Price ..... 10.99
E. Long Sleeve Jac Shirt, tab detail. Sale Price ..... 15.99

Not Shown:
Basic Pant, Sale Price ..... 12.99
Flip Skirt, Sale Price ..... 9.99
Pant With Double Buckle, Sale Price ..... 13.99

Woodward's Sportswear, Main Floor

Mix and Match these Polyester/Gabardine Co-Ordinates—Look at the many ways you can co-ordinate your look for spring and summer. We show just four pieces, there's 3 more, all in easy-care and good looking polyester/gabardine. Choose from beige, green, blue or coral in sizes 8 to 16. Come choose now during Spring Sale!

Woodward's

Woodward's Mayfair, Phone 386-3322. Store Hours: 9:30 a.m.-5:30 p.m. Monday to Saturday.
Evening Shopping Thursdays and Fridays Till 9:00 p.m.

# MPs Pass Pay Raise

OTTAWA (CP) — A Commons committee voted almost unanimously Tuesday for one-third pay raises for members of Parliament, including themselves, after killing an attempt by Progressive Conservative Stanley Darling (Parry Sound - Muskoka) to amend a clause that would make the raises retroactive to July 8, 1974.

The clause was the last of seven in the bill, which goes back to the Commons now for expected approval. Darling, before the miscellaneous estimates committee, said it would mean a $4,300 cheque for each member if retroactive to July 8, 1974.

He said there should be no retroactivity at all but moved an amendment that would have made the increases effective Jan. 1, 1975, instead of July 1, 1974.

There were several objections, the first coming from John Reid (L—Kenora-Rainy River), who as Privy Council president Mitchell Sharp's parliamentary secretary was guiding the bill through committee. Reid said all four pay raises for MPs in the last 20 years have been retroactive either to the start of the session or, in this case, the last general election.

Mark MacGuigan (L-Windsor-Walkerville) said that if the period of retroactivity was reduced, then the one-third increase should be raised. A 50-per-cent increase proposed in a bill last fall was withdrawn when New Democrats threatened in December to force members to sit through Christmas if it was not.

## PHASEOUT FOR 'PEG

OTTAWA (CP) — Winnipeg-based Training Command will disappear, Defence Minister James Richardson announced Tuesday, but he declined to confirm reports that the new Air Command will take its place in that city.

When Training Command disappears trades training will be the responsibility of each command, air, mobile and Maritime, he added. Presumably air training component would remain in Winnipeg with Air Command.

Richardson also said:

● The government wants to reduce the Cyprus United Nations contingent to below 500 from the present 750 Canadians after the June renewal of the force.

● The government is watching for opportunities to reduce the Canadian contingent in the Middle East UN forces.

## Morgentaler Pardon Not Likely—Lalonde

OTTAWA (CP) — The government is unlikely to pardon abortionist Henry Morgentaler or change existing abortion laws, Health Minister Marc Lalonde said Tuesday.

The federal position against clemency or new legislation has been made clear by Justice Minister Otto Lang, he said outside the commons. "I don't expect changes in it."

He was commenting on a recommendation last week by the federal Advisory Council on the Status of Women. It asked the cabinet to quash Dr. Morgentaler's 18-month sentence, grant him a full pardon and remove abortion offences from the criminal code.

Lalonde said he has not received official notice of the recommendation "but I read it in the papers." He had "no personal opinion" on the council position.

Lalonde is the minister responsible for women's affairs.

★

## Group Praises Sentence

EDMONTON (CP) — The 3,500-member voice of the Unborn Association of Alberta has sent a telegram to Prime Minister Pierre Trudeau and Justice Minister Otto Lang requesting tigher anti-abortion laws and commending the Supreme Court of Canada for upholding the conviction of Montreal abortionist Dr. Henry Morgentaler. The telegram, saying the present law "should be tightened up in order to strengthen protection of unborn babies against premature death on the altar of convenience," countered one sent by an Edmonton Women's Group supporting removal of abortion from the criminal code.

## Grants For Women

OTTAWA (CP) — Federal grants to four women's organizations were announced Tuesday by Marc Lalonde, minister responsible for the status of women.

A grant of $10,973 goes to Indian Rights for Indian Women to assist in the financing of a national seminar of status and non-status Indian women.

The Federation des Femmes du Quebec will receive $9,000 to assist in publication of a French-language newsletter.

The National Secretaries Association will receive $5,000 to permit greater participation from across the country at their annual meeting in Calgary. The National Council for Jewish Women will receive $5,000 for assistance in communicating with its membership.

# PoW Bid Rocks MPs

OTTAWA (CP) — The normally gentlemanly bipartisanism of the Commons veterans affairs committee slipped slightly Tuesday night when a Progressive Conservative shocked Liberal members by saying there is no compassion in the cabinet.

The remark by Dan McKenzie (Winnipeg—South Centre) resulted in a shouting match with Joseph Guay (L—St. Boniface).

And mild-mannered Veterans Affair Minister Dan MacDonald told McKenzie "you ought to be ashamed of yourself."

The dustup came as a prisoner of war group was asking for pensions for those who suffered through years in European PoW camps during the Second World War.

The National PoW Association supported a government-sponsored report by Dr. J. Douglas Hermann which the committee is studying. This report recommends special compensation for PoWs who suffered physiological and psychological disadvantages as a result of their experience.

The Royal Canadian Legion and other veterans associations, the Dieppe PoWs Association and the National PoWs all have supported the report.


RED CARPET SERVICE SINCE 1919
Williams Quality Meats
795 FORT ST. 384-0525 384-0526
WE SELL CANADA GRADE A BEEF, LOCAL LAMB AND VEAL, FRESH POULTRY, DOMESTIC & IMPORTED CHEESE
Thursday, Friday, Saturday
Grade "A" BARON OF BEEF Grade "A"
One Price 1.79 lb.
SIRLOIN TIP ROAST
RUMP ROAST
BARON OF BEEF
LEAN TOP ROUND STEAK . 1.89 lb.
LEAN SHIN STEW ..... 1.09 lb.
GROUND ROUND STEAK .. 1.29 lb.
MONTEREY JACK ..... 1.39 lb.
FREEZER BEEF
Buy Quality and Save
Grade "A" SIDES 89¢ lb.
HINDS 1.15 lb.
Grade "A" FULL BARON 1.05 lb.



One HOUR "MARTINIZING"®
CERTIFIES
THE MOST IN DRY CLEANING
Fresh as a flower in just one hour
8 LOCATIONS TO SERVE YOU



Woodward's Great Spring Sale

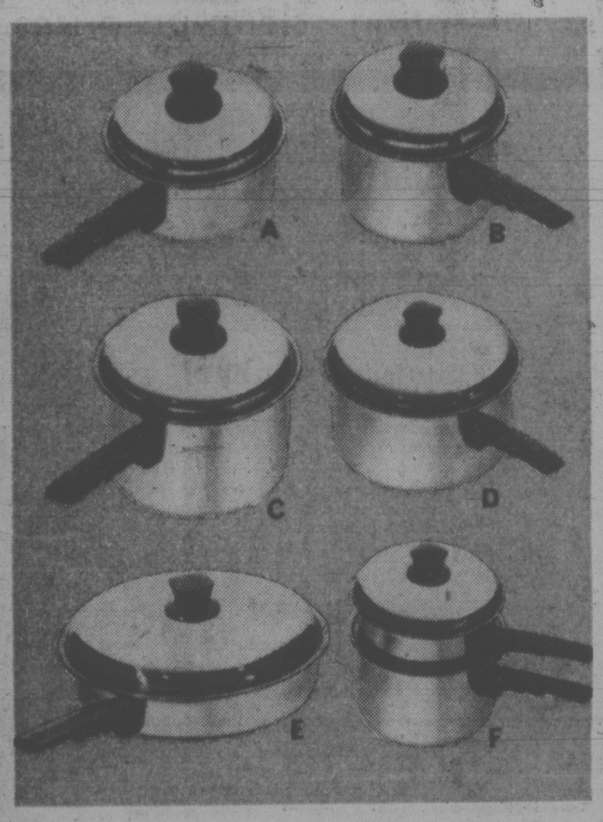


"Woodsonia" Stainless Steel Cookware
Here's your chance to save on popular tri-ply stainless steel cookware with the bonded-in heat core. Available in open stock, so you can add pieces at any time.

| | | | |
|---|---|---|---|
| 40-Oz. Covered Saucepan Sale Price | 8.88 | 3-Qt. Double Boiler Sale Price | 14.88 |
| 78-Oz. Covered Saucepan Sale Price | 10.88 | Covered Frypan Sale Price | 11.88 |
| 90-Oz. Covered Saucepan Sale Price | 11.88 | 5-Qt. Dutch Oven Sale Price | 11.88 |

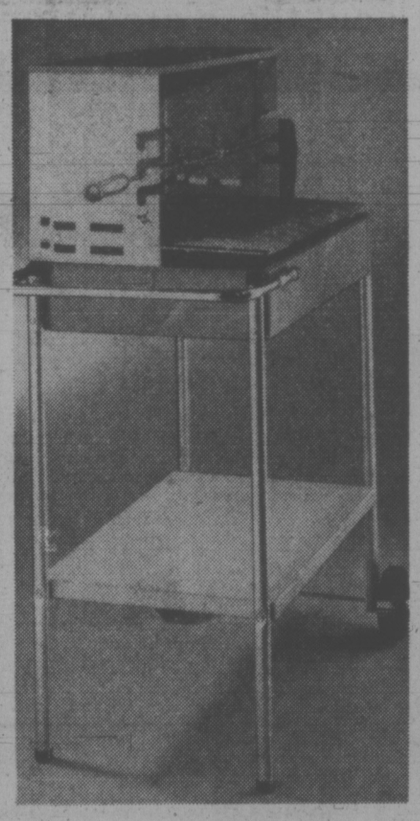

Wagon-Style Barbecue
Built to provide years of outdoor living pleasure, this barbecue features a large cooking surface and 3-position grill for controlled heat. Convenient bottom tray stores all accessories.
Sale Price 29.88
Woodward's Housewares, Main Floor

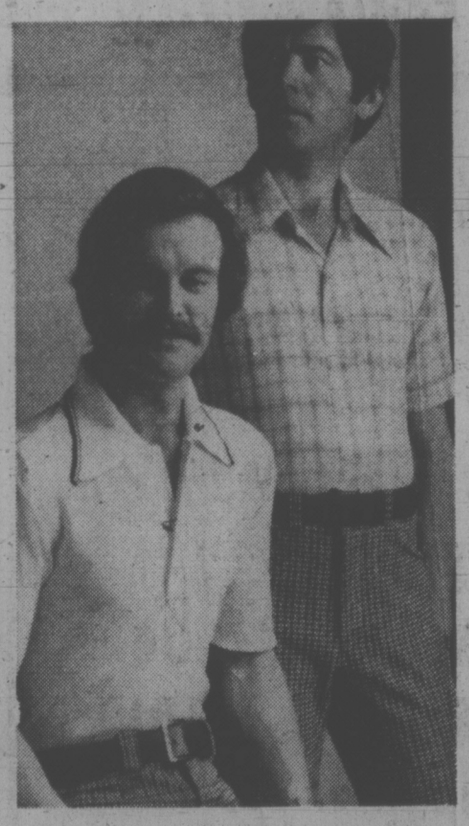

Woodward's Knit Golf Shirt
Action styled for the course, this short sleeve shirt is completely easy care in a 65% polyester/35% combed cotton blend. 4-button placket front, with sporty contrast trim on collar and cuffs. Sizes S-M-L-XL.
Sale Price, each ..... 5.49
2 for 10.00

Woodward's Sport Shirt
Permanent press short sleeve sport shirt in a machine washable blend of 65% polyester/35% cotton. Solid tones or patterns in spring shades. S-M-L-XL.
Sale Price, each ..... 5.49

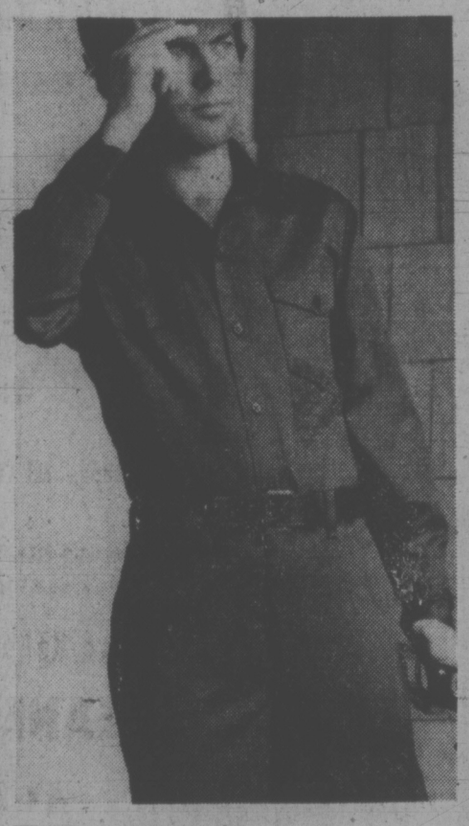

Drill Work Shirts
Famous make work shirts in a rugged, no-iron blend of 50% polyester/50% cotton. Two chest pockets with button-down flaps. Available in brown, blue, tan or green. Sizes 15-17½
Sale Price ..... 7.99

Matching Work Pants
Made by a well-known manufacturer, these tough drill pants are cut for comfort. In an easy care blend of 50% polyester/50% cotton. Brown, blue, tan or green. Sizes 32-44.
Sale Price ..... 8.99
Woodward's Men's Shops, Main Floor

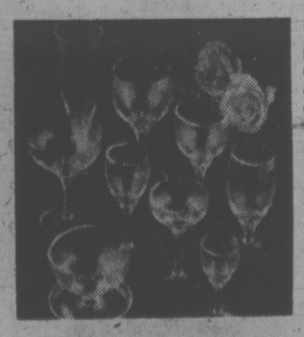

"Exquisite" Crystal Stemware
Imported from Czechoslovakia, this elegant crystal features a dramatic black accent through the stem.
Goblet, Dessert Dish or Pilsner
Sale Price each ... 3.44
Champagne, Footed Juice or Wine
Sale Price each ... 2.99
Cocktail, Cordial or Sherbet
Sale Price each ... 2.88

Group 1 Crystal
Fine quality hand-cut lead crystal. Shown: Sugar and Cream, Napkin Holder, Jam Jar, Comport, Bell. Not shown: ½ Jug, 7" Vase-Bud, 6" Vase, 4½" Footed Bowl, Candle Holder, Ashtray, 4½" Footed Bowl, Sectional Dish Round, 6" Vase and Celery.
Sale Price each .. 9.88

Group II Crystal
Shown: 7" Footed Bowl, Covered Candy, Candlestick, Ashtray. Not shown: 7" Flat Bowl, Sugar and Cream, Liquid Decanter W/H, Pear Sec. Dish, "SL" Cream and Sugar, 7" Flat Bowl and 7" Vase.
Sale Price each 15.88

Group III Crystal
Shown: 10½" Vase, 9" Footed Bowl, ½ Sq. Decanter. Not shown: Decanter W/H, 10" Footed Bowl, 9" Flat Bowl, 10" Vase, Decanter W/H and Sectional Dish.
Sale Price each 22.88
Woodward's China, Main Floor

Woodward's Mayfair, Phone 386-3322. Store Hours: 9:30 a.m.-5:30 p.m. Monday to Saturday.
Evening shopping Thursday and Friday till 9:00 p.m.

Woodward's

Victoria Times
WEDNESDAY, APRIL 16, 1975 31
THIRD SECTION

# Teacher Intern Cuts Hit

Saanich school board is going to write to the department of education expressing its concern over cutbacks in the teacher intern program started last spring.

"We felt that it was a very good way of getting people into the classroom," said board chairman Rubymay Parrott, commenting on the action taken at a board meeting Monday.

The program, which was funded last year by special grants from the education department, has been cancelled this year by the University of B.C. and cut in half by the University of Victoria.

No special grants have been made available this year, and the reduced UVic program is being financed out of the regular operating budget.

The intern program announced a year ago by Education Minister Eileen Dailly was a scheme to meet a teacher shortage by taking university graduates, giving them teacher training at the two universities from May till the end of August, and then placing them in schools in September as interns.

The 120 people who joined the UVic program last spring were sent to 10 school districts around the province to do part-time teaching under close supervision.

Dr. Norma Mickelson, associate dean of education at UVic, said this year's program will have only 60 students and involve probably five school districts.

She said the program has been modified so that students will study on campus during July and August, then serve as interns in schools for seven months and return to UVic in May 1976 for two final months of study.

The new crop of interns will be regarded strictly as student teachers, not part-time teachers as the first group have been, said Bruce Andrews, co-ordinators of the UVic intern program.

They will be paid a living allowance fo between $125 and $150 per month by the school districts, Andrews said.

All interns are trained to teach in high schools, not elementary schools.

Andrews said he understands the education department will again provide bursaries for people wanting to enrol in the program.

When she announced the new program a year ago, Dailly said $145,000 in $500 grants would be available for the university graduates taking the program.

The B.C. Teachers' Federation voted earlier this month at its annual meeting to support the intern program provided the legal status of the interns was that of student teachers.

## KAYAK RACES SLATED

The White Water Kayak Club of Victoria's YM-YWCA is sponsoring slalom and downriver races on the Cowichan River April 26 and 27.

Spokesman Gordon Price said today the downriver race is over about three miles of the river, from Skutz Falls to Riverbottom Road, and will start at noon April 26, a Saturday.

The slalom course will be from the S-turn rapid at the Forest Service campsite and will start at 10 a.m. on the 27th, a Sunday. The course will have about 15 gates over 200 feet.

Classes include kayaks for men and women and covered boats with one and two paddlers. Registration fees are $2 for the slalom event and $1 for the downriver event, with registration at the campsite.

Price said more information can be got by phoning him at 598-4314 of by writing Phil Montgomery at Apt. 2, 593 John St., Victoria.

## Hydro Leaning To Coal

VANCOUVER (CP) — B.C. Hydro is leaning toward coal as its prime fuel for power generation, says Hydro chairman David Cass-Beggs.

"It is common knowledge that present trends of capital costs and interest rates throw the emphasis on coal," he said in a recent interview.

The chairman said the decision to follow the "almost inescapable move into coal" is based on economics and not on political instruction.

Cass-Beggs said B.C. has enormous coal resources but the amount that is available at low cost is limited and Hydro must examine them with a view to supply over a 30- or 40-year period.

The emphasis on coal-fired thermal power means Hydro will not be considering power development on the Stikine or Liard rivers in northern B.C. "in the near future," Cass-Beggs said.

The chairman also said that Hydro is not now doing any further studies on the Kemano Two project associated with the Alcan reservoir and is doing little work on the proposed power project near Revelstoke on the Columbia River.

Cass-Beggs also said capital costs of necessary Hydro projects will be high, amounting to as much as $1 billion in some years in the next decade.

Capital projects for the fiscal year ending next March 31 still awaiting approval will likely cost close to $500 million compared with about $430 million in the previous fiscal year.

## What's Good For Whales, Bad for GM

DETROIT (Reuter) — United States government efforts to preserve the nearly-extinct sperm whale has caused trouble for the owners of 5,350 General Motors cars using whale oil in the automatic transmission fluid.

GM included whale oil in the fluid until the sperm whale was put on the endangered species list on 1971, a spokesman said Tuesday, forcing the company to change its transmission fluid formula.

Now company service officials report that the other kind of oil being used has caused the transmission oil-cooler fitting to fail on some cars. As a result, oil has seeped into the radiator and anti-freeze into the transmission.

About 5,000 of the 2.1 million 1973-74 cars with the "400" series transmission excluding whale oil have failed so far, while 500 of the 1.1 million "350" series have also had trouble.

The company is developing a new transmission fluid which is expected to be ready this summer.

Meanwhile, GM is paying for a major overhaul of the defective cars, the spokesman said.

Mais
FURNITURE and APPLIANCES
1821 Cook Open Fri. 'til 9 385-2435

Special Purchase! DROP BACK DAVENPORTS Fabric covering in three color choices $119.50

Outstanding Value! BERKLINE RECLINER Fabric covering in green, gold or rust. $109.50

OPEN THURS. and FRIDAY 'TIL 9 P.M. Sat. 'til 5:30

FREE Fairfield Bakery DONUTS and COFFEE

Mid-Spring SAVINGS for the HOME

a stereo with built-in 8-track tape player

FULL 60" WIDE DELUXE STEREO
Just check and compare these features: • 150 Watts IPP • AM/FM Multiplex Tuner • Slide Rule Tuning • Stereo Indicator Light • Full Sizes BSR Automatic Turntable • 8-Track Player • and Record Storage • 8-Way Speaker System • Heavy Duty 8" Duocone Woofers and 3 Tweeters • 60" Handcrafted Walnut Cabinet • AS SHOWN

339.95

and, into the bargain you get

• FAMOUS HOOVER CONSTELLATION VACUUM CLEANERS OR • DELUXE AM/FM DIGITAL CLOCK RADIO

AT NO EXTRA COST!

Simplicity
Heavy duty washers & dryers
Make laundry days simplicity itself!

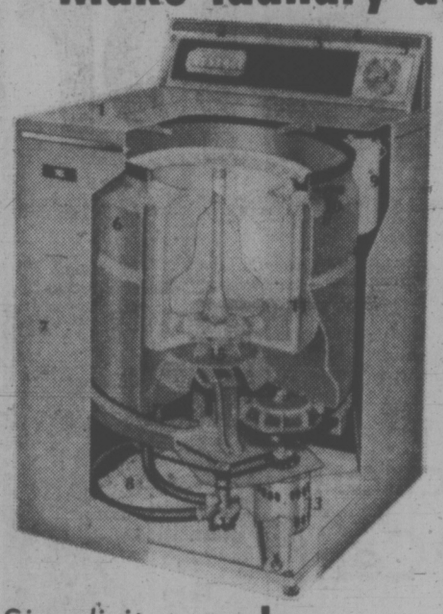

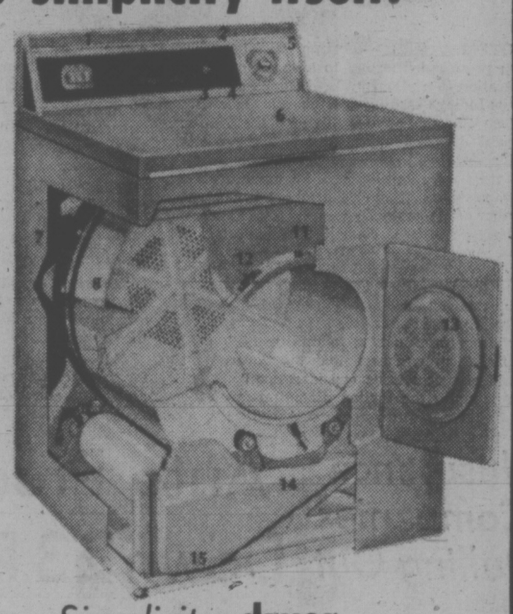

Simplicity washer
Solve your washday problems with 3 wash and two rinse temperature selections. Even delicate fabrics get extra care with regular, or gentle agitation, and spin speeds. Regular, cycle, perma-press, and special pre-wash cycles give you the most in performance in the least amount of time.
"features pre-wash cycle, seven push-button selections, and special fabric conditioner dispenser"

Simplicity dryer
Push a button and select the temperature . . . turn a dial and choose from Automatic dry, perma-press, and regular dry cycles. Simplicity special feature . . . low heat and high air flow pampers your clothes safely and quickly. Expect performance and value from the Simplicity D635.
"features three cycle timer, illuminated drum, and push-button heat control"

439.95 each

3 DAYS ONLY!

259.95 each

2 YEARS Parts | 1 YEAR Labor | 5 YEARS On Washer Transmission

get a whole houseful of furniture for only 599.50

LIVING ROOM
DINING ROOM
BEDROOM
yes, at Mais you can furnish all three rooms for under $600

Here's what you get for your money:
LIVING ROOM — 2-Piece chesterfield suite, coffee table, 2 step tables, one floor tri-light, 2 table lamps.
DINNING ROOM — 5-Piece dinette suite, arborite table top with extension leaf and four matching hi-back chairs.
BEDROOM — Double dresser with mirror, 4-drawer chest, headboard, footboard and rails, box spring and mattress.

1/3 DOWN | 1/3 30 DAYS | 1/3 60 DAYS
NO INTEREST — NO CARRYING CHARGES

YOU GET FURNITURE SIMILAR TO:

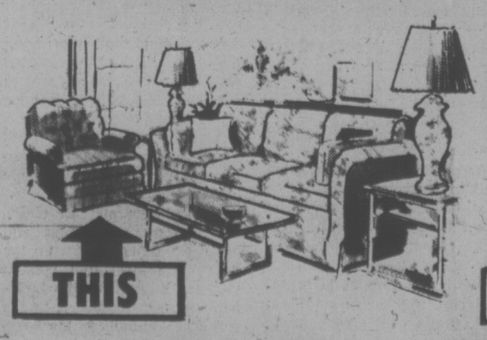

THIS

A HOUSE FULL OF FURNITURE

THIS

THIS

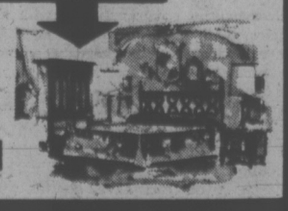

THIS

NOT AS SHOWN

ALL FOR 599.50

## COMPULSORY RETIREMENT HIT

# U.S. Poll Shows Old Age Better Than It Seems

WASHINGTON (WP)—An overwhelming majority of all Americans favor automatic increases in Social Security payments tied to the cost of living and oppose forcing workers to retire when they reach a certain age, pollster Louis Harris reported Tuesday.

In the largest survey ever made of both the attitudes of the aged and the attitudes of Americans in general to the aged, Harris found that 81 per cent believes the government should use tax funds to help support the elderly.

He also found that the aged would like to keep working as long as they can and, generally, feel they are better off than the public imagines.

Harris conducted his $324,000 study for the National Council on Aging, which said it wants to destroy "stereotypes and cliches about growing old.

"This study is by far the most extensive ever conducted to determine the public's attitude toward aging and their perception of what it's like to be old in this country—and to document older Americans' views and attitudes about themselves, said Albert J. Abrams, president of the National Council on Aging.

Harris surveyed 4,254 Americans for the study—1,457 between 18 and 60 years old and 2,797 over 65. The responses of the aged were weighted so they would not be overly represented in general questions, but the large number was needed to give an in-depth look at their attitudes, Harris said.

His national political surveys generally involve about 1,600 people.

The Harris finding that 97 per cent—as close to unanimous as you can get, he said — of all Americans believe that Social Security payments should include automatic cost-of-living increases runs counter to the opinion of some economists that the nation faces a taxpayer revolt because of rising Social Security taxes.

Moreover, it shows a lack of public support for President Ford's plan to hold increases in Social Security payments to 5.5 per cent—less than half of the 12 per cent jump in the cost of living last year.

"There is no indication that the public supports an arbitrary limitation on this increase," the National Council on Aging said.

The survey also showed that more than one-third of the nation's 21 million elderly were forced to retire and would have liked to continue working. Of the people surveyed who do hiring and firing for business, 87 per cent admitted that employers discriminate against the aged and 37 per cent said they disagree with mandatory retirement because of age.

The Harris survey found that younger people have a different view of the elderly than the elderly do of themselves.

For example, 60 per cent of the people under 65 think the elderly are lonely, but only 12 per cent of the elderly think they are. The same holds true for illness. Fifty-one per cent of the people under 65 think the elderly are in poor health; 21 per cent of the aged agree.

While 68 per cent of the elderly think they are bright and alert individuals, only 29 per cent of the people under 65 agree.

"In the eyes of the public," the National Council on the Aging said, "people over 65 spend a great deal of their time in sedentary, private and isolated activities. Actually the older public is far more active than imagined. . . .

"Pastime activites of both young and old are very similar. Comparable numbers of the young and old, for example, spend a lot of time sleeping, reading, sitting and thinking, participating in fraternal or community organizations or going for walks.

"The only areas where the two groups part are that older people spend more time watching television than the young while the younger group spends more time in child care, at a job or engaged in sports."

The public view of the elderly, said pollster Harris, "is born of a great deal of guilt, and by taking pity the non-elderly portion of the population absolves itself for what it feels is kind of mistreatment of older people."

In fact, Harris said the survey shows that older Americans "are pretty alert . . . they feel full of life."

But, Harris said, while elderly individuals think of themselves as alert and active, they believe that they are exceptions and the rest of the people over 65 are different.

For Harris, this finding was "a great sadness.

"The aged have bought the stereotype of themselves as a group. They have heard the libel so often they have begun to believe it."

Among blacks interviewed in the survey, Harris found that movements to raise black consciousness and pride appear to have succeeded among the young while having little impact on older men and women.

BANDSAW and CHAIN SAW BLADES
ISLAND SAW CO.
ISLAND CARBIDE
617 Chatham 385-5500

Elk Lake Garden Centre
THURSDAY RED TAG SPECIAL
JAPANESE TREE PEONIES
Will produce magnificent blooms up to 12" across. Yellow, Pink/White, Red, Maroon/Crimson, White/Pink ..... Reg. 4.95 ONLY 3.95
PEONIES 99¢
Deep Pink, Deep Red, Light Pink, Light Red
DAHLIA TUBERS 59¢
Pompom, Decorative, Cactus, packet .....
LILY BULBS 75¢
Auratum, Speciosum, Rubrum and Regale
5450 PAT BAY HIGHWAY
Victoria's Only Lakeside Garden Centre

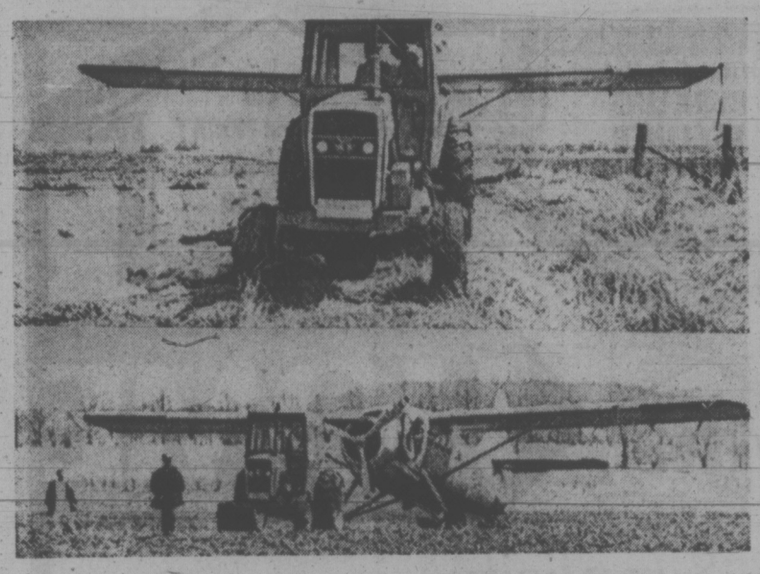

**FLYING FARMER** fools the eye as tractor tows a Canadian Forces Otter aircraft from a field on the outskirts of Toronto. Plane landed in the field Sunday when the engine failed. No one was hurt in the forced landing.

# METIS PLEA TO PM

OTTAWA (CP) — Prime Minister Trudeau promised Tuesday to give serious consideration to a plea by 750,000 Metis and non-status Indians seeking aboriginal land rights.

The 27-member executive of the Native Council of Canada, representing the Metis and non-status Indians, said after the meeting they were encouraged by the reception they received from Trudeau and a large number of his cabinet.

Kermot Moore, council president, told a news conference that his group wanted the funding of aboriginal land claims taken away from the sole jurisdiction of the Indian affairs department and shared with the office of the secretary of state.

"We didn't get a commitment," said Moore. "But we were told the government would give it serious consideration."

Adding to the feeling of optimism of the council was that the meeting, scheduled to last about an hour, went on instead for two hours and 15 minutes.

In opening remarks to the cabinet, Moore stressed "our highest priority must be a solution and satisfactory conclusion" to land claims.

The council's argument for their land claims is based on ancestry and Indian blood.

The council argued that it is wrong to restrict land claims to those Indians registered under the Indian Act.

"The rights that exist on the basis of aboriginal title arose 100 and 200 years before the Indian Act came into effect," said the council.

But any defintion of who would qualify for land claims would "cut across status, non-status and Metis lines," said the council.

# Insurance Companies Pulling Out

TORONTO (CP) — As the result of a 1974 underwriting loss of about $290 million, at least five insurance companies in Canada have terminated or plan to terminate their operations, insurance executives say.

The companies involved are the New Hampshire Group of Toronto; Robert Hampson and Son Ltd., Montreal, a unit of Maryland Casualty Co.; Fire Insurance Company of Canada, Montreal; Queensland Insurance Co. Ltd., Vancouver; and United Insurance Managers Group of Vancouver. All are subsidiaries of foreign-based companies.

In an effort to protect reserves, several companies have been cancelling a number of their independent agency outlets or have ceased to write new business for the next two or three months.

# Auto Production Down 23 Per Cent

OTTAWA (CP) — Canadian auto production has dropped about 23 per cent in the first 15 weeks of 1975 from year-earlier levels because of the slump in the U.S. sales market, the Toronto-based Motor Vehicle Manufacturers Association says.

The U.S. market absorbs about 70 per cent of Canada's car and truck output. Production to the week ended April 12 declined to 384,741 units, compared with 500,506 in the comparable 1974 period.

It is the first time there has been a production drop since 1970, a spokesman for the manufacturers' association said in an interview from Toronto Tuesday.

Last week, Statistics Canada reported Canada's loss on auto trade with the United States — including assembled autos and parts — more than tripled from a $440 million deficit in 1973 to $1.3 billion last year.

Employment in auto assembly plants and in related parts producers' plants is being hard hit.

A spokesman for the United Auto Workers union said in Toronto Tuesday it has 6,488 members on indefinite layoffs at the Canadian Big Four plants — General Motors, Ford, Chrysler and American Motors. Another 700 are on temporary layoffs.

And at independent parts producers' operations, another 8,743 UAW members have been laid off for indefinite periods, while 560 others are on temporary layoff.

# Body Heat New Energy Source

TORONTO (UPI) — When pressures pile up and workers get hot under the collar, it's not wasted energy at a new downtown office building.

Body heat is being harnessed to keep the building warm in winter and cool in summer. There are no electrical or oil heating systems.

The $50 million, arc-shaped building straddles a corner like a gleaming giant reflector — all 20 floors faced with mirror-like glass to keep the climate controlled throughout the year at dramatically low cost.

"We can run the building with considerably less than half the energy used by any other building of similar size," says the developer, Canada Square Corp.

"Everywhere governments, agencies, companies and people are talking about the need to conserve energy. Here we have done it.

"About 25 per cent of all energy in North America is used in buildings. With the application of our ideas and philosophy, you can save a large part of the consumption."

The building, which is just being completed, will house 7,000 employees at the new headquarters of the Ontario Hydro Corp.

Already a stream of experts from the U.S. and other countries have visited the site to study its features.

According to Moog, the building highlights the "three E's" needed in construction of the future — economics, energy conservation and esthetics.

"With the human body registering 98.6 degrees fahrenheit, that's well above the 72 degrees needed to keep a room comfortable," he said. "This is now latent energy in a room — unused, together with heat from other sources such as the sun, lighting and equipment.

"We collect it all and recycle it as climate-control energy. Our design does away with electrical or oil heating entirely.

"The building also includes the world's largest known energy conservation bank — another first," Moog said.

Designers carefully pointed the building to the northeast so it receives the least amount of direct heat from the sun. The silver-coated walls turn away solar heat in summer and reflect interior heat inside during the winter.

A light-reflecting material has also gone into the ceilings, cutting down on wattage required for illumination.

A computer and an elaborate system of sensors and other equipment make up the heart of the operation, picking up heat throughout the building and transferring it to the conservation bank in the basement where it can be stored for release later or converted to a cooling air flow.

The computer can select from 37 climate-control programs, ranging from maximum heating needed during a cold winter's night to high-level cooling for a summer afternoon.

Moog says, "It will be an extremely human place to work . . . everyone should find it to their liking."

Zellers
FABRIC RIOT
APRIL 17 to 19
60" MIX & MATCH POLYESTER CRIMP KNITS 3.96 YD.
Ideal for summer fashions. Machine washable. Reg. 5.96.
1.00 YARD TABLE
Your choice for just $1 a yard! A fabulous selection of woven and knit fabrics in assorted solids, prints and widths. Hurry!
ACETATE AND POLYESTER KNITS 2.44 YD.
A knit for those tailored fashions that you would like to sew. 45" wide. Reg. 3.44.
Limited Quantities so Shop Early
COTTON/AVRIL BLENDS 1.97 YD.
45" fabric printed with colorful animals or flowers on a beige background. Reg. 3.66.
100% POLYESTER PONGEE 1.97 YD.
Beautiful fabric for those "getting prettier all the time" fashions. 45" wide. Reg. 3.86.
POLYESTER CREPE 1.97 yd.
Attractive prints for the "Big Skirt" fashion. 45" wide. Reg. 3.86 yd.
DENIM 79¢ YD.
Green, cranberry, coral and pumpkin shades for these children's clothes. 45" wide. Reg. 1.97.
TRIACETATE GINGHAMS 79¢ YD.
These would make lovely blouses or could be used for old fashioned outfits. 50" wide. Reg. 1.67.
100% POLYESTER LINING 1.17 YD.
45" wide in large variety of colors. Reg. 1.57.
VOILES 1.77 YD.
Solid color polyester and avril fabric for these pretty summerweight fashions. 45" wide. Reg. 2.44.
100% POLYESTER SATINS 2.44 YD.
Photo prints for those summer weight blouses, dresses and "big skirts." 45" wide. Reg. 3.86.
ASSORTED FABRICS 2.00 YD.
Many different knits and polyesters in 45" and 60" widths.
COTTON AND POLYESTER BLEND FABRICS 1.97 YD.
Assorted prints for those summer T-shirts. 60" wide. Reg. to 3.96.
STRIPED STRETCH TERRY TUBE KNITS 3.33 YD.
Striped terry tube-knit. Ideal for beachwear, loungewear and sportswear. 60" tube. Reg. 3.96.
Zellers Fabric — Getting Prettier all the Time!
OPEN 9:30-9:30 DAILY — CHARGE IT NOW!

# Pamphlet Ruled No Emergency

Speaker Gordon Dowding ruled in the legislature Tuesday that a pamphlet on the Columbia River has not created an emergency situation which the house must deal with immediately.

The pamphlet, containing two articles by former B.C. Hydro chairman Hugh Keenleyside and being circulated around the province, was tabled in the house after one member said it may have breached the privileges of the legislature.

Liberal Allan Williams (West Vancouver-Howe Sound) said statements in the pamphlet made by Keenleyside against Resources Minister Bob Williams may place the former chairman in contempt of the house if they are untrue.

If the statements are true, the resources minister may be in contempt of the house because Keenleyside's allegation is that the minister deliberately misled the public and the legislature.

But Dowding reported back to the house Tuesday that the statements in the pamphlet have not hampered Williams' functioning as a minister and the circulation of the pamphlets does not constitute an emergency situation.

Because of that ruling, the legislature is not bound to deal with the matter immediately and Resources Minister Williams has the option to place a motion on the order paper concerning a possible breach of privileges by Keenleyside.

Williams, however, has given no indication he plans to take action on the statements.

The material cited as possible constituting a breech of privilege follows in the pamphlet after Keenleyside denies statements made by Williams about a cost cover-up committee which worked within Hydro under Keenleyside's direction in 1967.

"Whether or not the Honorable Mr. Williams will now confess that he knew that his charges were false, and that he made them in the hopes of misleading the house and the public is something that will have to be left to him and his conscience," said Keenleyside.

The pamphlet was prepared by unidentified friends of Keenleyside and contains a newspaper article written by him and a press release by him, issued in February. It is being sent out to various people in Vancouver.


# OXFORD FOODS

271 COOK STREET

Open Daily 9-9; Sunday 10-7

Prices Effective

Wed., April 16-Sat., April 19

| | |
|---|---|
| Whole FRYERS Grade A lb. | 75¢ |
| Gr. A-1 Boneless TOP ROUND or RUMP ROASTS lb. | 1.79 |
| Nabob COFFEE lb. | 1.09 |
| Fleischmann's CORN OIL MARGARINE 2-lb. Pkg. | 1.79 |
| Purity FLOUR 20-lb. Bag | 2.19 |
| McColl's CREAM HONEY 2-lb. Tub | 1.49 |
| Chiver's RASPBERRY JAM 24-oz. Jar | 1.19 |
| Starkist Light SOLID TUNA 6-oz. Tin | 59¢ |
| Maple Leaf CHEESE SLICES 8-oz. Pkg. | 59¢ |
| York ORANGE JUICE 48-oz. Tin | 49¢ |
| Smedley's SMALL CARROTS 4 10-oz. Tins | 1.00 |
| Catelli DINNERS 7-oz. Pkg. 5 for | 1.00 |
| TUC CRACKERS 10-oz. Box | 69¢ |
| SURF DETERGENT 5-lb. Box | 1.79 |
| Chiquita BANANAS 5 lbs. | 89¢ |
| U.S. ASPARAGUS lb. | 49¢ |



# Zellers 4.44 DAYS

APRIL 17 to 19. Dozens of Items At One Low Price! Limited Quantities.

## Infants' Specials

**Blanket Sleeper**
These soft and warm infants sleepers are just the thing for those lovely camping trips. Zippered front in yellow or blue. Reg. 6.66
Zellers Low Price 4.44

**Baby Lounge**
Cuddle seats in Avacado or Gold have a printed vinyl pad.
Zellers Low Price 4.44

**Diaper Bag**
So handy for carrying all of baby's needs. These padded vinyl diaper bags are in a colourful floral design. Reg. 4.86
Zellers Low Price 4.44

**Dress and Diaper Sets**
A fine selection of outfits. 12-24 month size. Reg. 5.57
Zellers Low Price 4.44

**Nylon Sleepers**
Gift boxed one- or two-piece sleepers are just perfect for the new arrival.
Zellers Low Price 4.44

**Sweater Sets**
These sets for the new baby are gift boxed. Pink, yellow, white and blue. Your choice.
Zellers Low Price 4.44

## Children's and Girls' Wear

**Swamp Coat**
Boys' and girls' hooded coats are rubberized and reversible. Sizes 3 to 6X. Reg. 6.76
Zellers Low Price 4.44

**Girls' Flannelette Pyjamas**
These pyjamas are sized 8 to 14 and in many assorted designs and colours. Reg. 4.86
Zellers Low Price 4.44

**Sweaters**
Assorted styles and colours in sizes 8 to 14.
Zellers Low Price 4.44

**Casual Pants**
These 100% Polyester pants in plains or printed designs. Sizes 8-14. Reg. 6.66
Zellers Low Price 4.44

## Intimate Apparel

**Exercise Slims**
Get in shape for summer now! Exercise slims for children and ladies. Broken size range. Reg. 4.99 and 5.97.
Zellers Low Price 4.44

**Cotton Baby Dolls**
Assorted Summer sleepwear in assorted prints. S.M.L.
Zellers Low Price 4.44

**Arnel Shift Gown**
These shifts with their embroidered yoke and cap sleeve come in sizes small, med., and large. Pink, blue and mint. Reg. 7.46
Zellers Low Price 4.44

**Soft Touch Bra**
A doubleknit bra in white, blue, pink, yellow or skintone. Reg. 2.97
Zellers Low Price 2/4.44

**Bra and Bikini Set**
Cute set in skintone or cherry pink print viscose. Reg. 4.99
Zellers Low Price 4.44

## Home Furnishings

**Chaisette Pad**
Vinyl 20"x72" pad in assorted floral prints. Reg. 4.97
Zellers Low Price 4.44

**Lawn Chair Pad**
Printed vinyl covered foam. 17"x36" size. Reg. 2.97
Zellers Low Price 2/4.44

**Modern Dome Lamp**
This lamp is 17" high. Use as a table accent or a desk lamp. Reg. 4.97
Zellers Low Price 4.44

## Houseware Specials

**Picnic Cooler**
This 50-quart styrofoam cooler is large enough for any picnic or camping trip. Reg. 4.97
Zellers Low Price 4.44

**Party and Patio Lights**
Six decorative lights on a 15' cord for lighting at a night barbecue or just twilight sitting. Reg. 6.67
Zellers Low Price 4.44

**Bean Pots**
These ceramic bean pots are just great for slow cooking in the oven or on top of the stove. Reg. 6.97 and 5.97
Zellers Low Price 4.44

**Cheese Boards**
Turn your next party into a cheese and wine party. It's so easy when you have just the right cheese boards. Reg. 5.96
Zellers Low Price 4.44

**English Tea Pots**
Enjoy your cup of tea from this 6-cup English tea pot. Reg. 5.88
Zellers Low Price 4.44

**Antique Glassware**
These colourful glass pieces are in many styles. Candy dishes, fruit dishes, vases, salad and many others. Reg. 2.56
Zellers Low Price 2/4.44

**Metal Waste Basket**
Here is a good sturdy basket at a good sturdy buy. Reg. 6.46
Zellers Low Price 4.44

## Men's and Boys' Wear

**Boys' Knit Shirt**
Short-sleeved knit shirts are just what is needed for the summer ahead. Several styles to choose from. Reg. to 6.46
Zellers Low Price 4.44

**Men's Short-Sleeved Tops**
Summer styles for the men. These cool tops will please the man in your life. Reg. 6.98
Zellers Low Price 4.44

**Denim Jackets**
Jackets for the young man who wears denim pants. Reg. 6.66
Zellers Low Price 4.44

## Shoes

**Canvas Runners**
Youths', Boys' and Men's canvas runners. For the sports ahead. Sizes 11 through to 10. Reg. 5.26
Zellers Low Price 4.44

**Ladies' Slippers**
This vinyl cross-strap slipper in assorted colours is fine for comfortable shopping trips or casual wear. Sizes 5-9. Reg. 5.26
Zellers Low Price 4.44

## Ladies' Wear

**Ladies' Vests**
Great for that layered or casual look. 100% acrylic vests in contrasting striped design. Asst. colours.
Zellers Low Price 4.44

**Fashion Tops**
Blouses, shirts, and knit tops to complete any outfit. Asst. designs, fabrics and colours.
Zellers Low Price 4.44

**Oversized Ladies' Shells**
These shells are for the larger woman and are in white, blue and yellow. Reg. 7.66
Zellers Low Price 4.44

## Dry Goods Specials

**Flannelette Sheets**
Choose between the 70"x90" Double flat or 80"x100" Queen flat of the "Polar" flannelette sheets. Reg. 4.96 and 5.96. Your Choice
Zellers Low Price 4.44

**Pillows**
Polyester fibre-filled pillow-forms come with either a gingham or calico cover. Reg. 6.97
Zellers Low Price 4.44

**Towel Sets**
These boxed sets are especially nice for the spring bride or just for your own bathroom. Many assorted sets include bath, hand and wash cloth. Reg. 6.66
Zellers Low Price 4.44

**Noranda Sheets**
Plain white double sheets are either flat or fitted. Reg. 5.66
Zellers Low Price 4.44

**Sheets for the Kids**
Twin sheets in a Flintstone print are being cleared out at this low price. Reg. 8.49
Zellers Low Price 4.44

**Pillow Cases**
Two styles to choose from. Either white with gingham edging or a calico and denim combination. Reg. to 4.77
Zellers Low Price 2/4.44

**Place Mat and Napkin Sets**
These boxed place mat and napkin sets are made of a linen-like fibre. Many assorted colours. Reg. 6.66
Zellers Low Price 4.44

**Phentex**
To knit all your Spring and Summer fashions. Phentex in 6-oz. balls. Reg. .99
Zellers Low Price 6/4.44

## Camera Specials

**Picture Frames**
Assorted designs in wood or metal. Sizes 5"x7" to 12"x16". Reg. 5.09 to 5.49
Zellers Low Price 4.44

**Nostalgia Novelty Plaques**
Novelty pictures or sayings for rumpus or family room decorating. Reg. 2.57
Zellers Low Price 2/4.44

**Movie Film**
Kodak Kodachrome Super 8 movie film. 50 ft. size. Reg. 4.97
Zellers Low Price 4.44

**Viewmaster Cartoon Reels**
Child's birthday coming up or just as a surprise. Cartoon reels, package of 3 — 7-scene reels. Reg. 1.96
Zellers Low Price 3/4.44

## Fashion Accessories

**Alarm Clocks**
Start your day with a ring-g. Assorted models and styles to choose from
Zellers Low Price 4.44

**Pierced Earrings**
Rendezvous Royal Gold or silver finish. Many assorted styles to choose from. Reg. 5.00
Zellers Low Price 4.44

**Filigree Lockets**
Lockets for that special portrait in gold or silver finish. Asst. styles. Reg. 5.75
Zellers Low Price 4.44

**Luggage**
Tote or sports bags, in asst. styles, colours and sizes
Zellers Low Price 4.44

## Drapery Specials

**Tier Sets**
Flocked tier sets in 100% Polyester. Size 62"x36". Reg. to 6.86
Zellers Low Price 4.44

**Plastic Drapes**
100"x84" plastic drapes to brighten up your home. Asst. colours to choose from. Reg. 6.96
Zellers Low Price 4.44

**Swag Curtain Sets**
These white curtains have a coloured trim and are in two sizes — 70"x36" or 56"x36". Reg. 6.66
Zellers Low Price 4.44

## Hardware Specials

**Safety Door Lock**
This lock is easy to install, is jimmy proof and is key locked. Reg. 4.96
Zellers Low Price 4.44

**Paint and Roller Kit**
This 6-piece kit makes painting a breeze. Ideal for spring clean-up. Reg. 4.97
Zellers Low Price 4.44

**Vinyl Wall Panels**
Add the beauty of brick, wood or stone to your home with these self-sticking panels. 12 sq. ft. per package. Reg. 6.66
Zellers Low Price 4.44

**Flecto Wood Stain**
This product stains, fills and seals. In assorted wood colours. Reg. 5.97
Zellers Low Price qt. 4.44

**Toilet Seat and Cover**
Moulded plastic unit that fits regular bowl. Assorted colours. Reg. 5.97
Zellers Low Price 4.44

**Ceiling Fixture**
Decorative plastic screw-in fixture. Fits standard socket. Reg. 4.99
Zellers Low Price 4.44

**Extension Cord**
A heavy duty 25-ft. all-purpose cord. Multitude of uses. Reg. 5.57
Zellers Low Price 4.44

**Battery Booster Cables**
For quick-easy starting. Reg. 6.33
Zellers Low Price 4.44

## Garden Specials

**Oscillating Lawn Sprinkler**
Waters up to 2200 sq. ft. in full position. Reg. 6.47
Zellers Low Price 4.44

**Vinyl Hose**
This ½" diameter 50' length hose is just what you need to get started on your garden this year. Reg. 6.97
Zellers Low Price 4.44

**Rot-It Compost Builder**
This 30-lb. bag converts leaves, sod and grass clippings into rich humus. Reg. 4.95
Zellers Low Price 4.44

## Toy Specials

**Loveable Doll**
The perfect doll for any little girl. With long, soft, washable hair and sleeping eyes this doll is just like a real little girl. Reg. 5.26
Zellers Low Price 4.44

**Fun Factory Play Dough**
Makes hundreds of modelling objects and playthings. Reg. 4.96
Zellers Low Price 4.44

**Tonka Ambulance or Tonka Phone**
An educational pull toy for children up to age 3. Reg. 7.27
Zellers Low Price 4.44

ZELLERS — STILL RETAILS TO THRIFTY CANADIANS

Hillside SHOPPING CENTRE

# Gov't, Legal Aid To Split

Legal aid services in B.C. will be afforded an independent status separate from the provincial government, Attorney General Alex Macdonald said Tuesday.

He indicated legislation enabling a new separate identity for the service was being prepared and "I think we'll find legislation will be introduced."

He made the statement during 2½ hour debate on his department's estimated spending Tuesday night, but admitted one problem hampering the effective operations of legal aid is the lack of available lawyers.

"I can't find the lawyers," he said, adding the province is pumping $4.2 million into the service this year compared to an inadequate $1.2 million sum given by the federal government.

Liberal MLA Garde Gardom (Vancouver-Point Grey) attacked Macdonald for a lax battle against skyrocketing incidence of crime in the province.

"There's no evidence that it's being contained; I'd sooner he (Macdonald) would become a freedom fighter," said Gardom.

Macdonald said the amount of the drugs coming into B.C. has dropped and he indicated that the Communists win their battle against drug traffickers — "They just shoot."

Macdonald said the government's new sheriff's officers program has released 312 policemen onto the streets to fight crime.

The Co-ordinated Law Enforcement Unit, he added, has reported that heroin is selling for $65 a cap, three times the value it sold for when CLUE was set up by the province.

"We've created pressure in the drug community and have taken it (heroin) out of high schools. It's no logner cheap."

# Daily Lashes Debate Critics

By KIT COLLINS
Times Staff

Education Minister Eileen Daily accused the opposition Tuesday of wasting the allotted time for debate on education by concentrating on the employee firings in the research and development division.

"You used up the time (Monday and Tuesday) primarily on one division in my department and yet you complained that you aren't given opportunity for detailed debate on education."

"I don't think you are doing justice to your constituents by spending the whole time on one area," Daily said during debate of her department estimates which were passed over uncompleted Tuesday for discussion on the attorney-general's department.

Left hanging was a motion of non-confidence registered against Daily Monday by Socred MLA Harvey Schroeder, claiming the minister lacked leadership to produce badly needed change in the public school system.

Daily maintained that she couldn't discuss the firings of Dr. Stanley Knight and the research division because it would encroach on grievance proceedings before the Public Service Commission.

"I'm not a minister who wants to evade questions," she said in response to debate by Liberal Leader David Anderson, who read into the record a letter from Knight to Daily.

The letter, written Tuesday and delivered to the minister that afternoon, said the researchers were grateful for the government's efforts to protect their grievance rights but they also hoped the legislation could be used as a forum for full debate of their dismissal.

"Please feel free to bring up any topic related to the relationship between the operation of the research and development division and the department of education. I have nothing to hide," said Knight in the four-page letter.

He listed questions about the researchers' dismissals which he urged the minister to answer.

They included:

—Was the research and development division really a scapegoat for no education policy?

—How did the division operate autonomously from the rest of the department as Dailly has alleged?

—Does the government have an education department?

—What did the division do that was incompatible with the government's policy?

—Does the government support the shoddy treatment given the division, including "questionable hiring practices, illegal firings, intimidation of employees, ransacking of desks, the seizing of records, use of security guards and bad advice to the minister?"

Dailly, however, dared the opposition to stop criticizing and offer their alternative concrete proposals for change in the department.

She said one of the defects of the system was caused by the unstructured progress of the 1960s with its "looseness of guidelines."

"It did leave a vacuum in basic skill teaching and I agree something should be done about this."

Her department has formulated a questionnaire which will be circulated to educational facilities in the province and literacy levels of students and graduates will be tested.

Her department will also be putting funds into special innovative programs along with $20 million in finances of special classrooms and support systems.

In regard to research and development, she said, the consultant team working with University of Victoria's Dr. George Pedersen at a cost of $25,000 should have suggestions in a month or two on the form research should take.

Complaining loudly about inadequate time allowed for education debate Liberal MLA Gordon Gibson called for an independent assessment of educational facilities and priorities in B.C.

Suggesting that an educational council of B.C. be established with representatives of parents, teachers and universities, the North Vancouver Capilano MLA suggested that an auditing responsibility be given to the council.

He also asked that the standing education committee of the house be given responsibility to hold hearings around the province to take a sounding from residents on the state of education in B.C.

It would be a useful lightning rod for the minister to assess response in the community, said Gibson. He also suggested:

—that Dailly make representations to the federal government for a 50 per cent cost sharing arrangement for establishment of French language instruction in B.C.

—that consideration be given toward having the day care network in the province absorbed into the public school system. Gibson suggested that talks with the human resources department begin immediately.

# LEVI SLAMMED FOR PICKETING

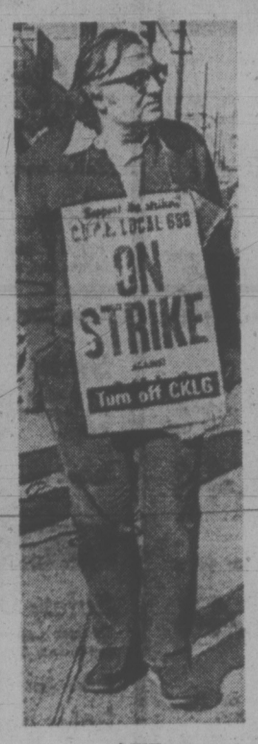


LEVI
. . . on the line

Human Resources Minister Norm Levi was criticized in the legislature Tuesday for taking his place in a Vancouver picket line over the weekend.

Oak Bay Tory Scott Wallace took issue with the minister's action, asking Labor Minister Bill King if a cease and desist order could be used to prevent ministers from joining picket lines.

Levi, who joined the pickets for a half-hour with members of the Canadian Union of Public Employees striking against the Vancouver radio station CKLG, was later described as a "duly authorized business agent of the local since Saturday."

"It's a frightening conflict of interest if the description is correct," said Wallace.

King said labor legislation is not designed to regulate the activities of an MLA and he would not presume to intervene.

"There's no policy designed to restrict activities of MLAs in how they feel they should represent their constituency so long as their actions are not purported to represent government policy," King told the house.

# Accounts Probe Set For Two New Firms

B.C. Cellulose and the Insurance Corporation of B.C. will come under the scrutiny of the public accounts committee for the first time this year.

Members of the all-party committee, headed by Socred MLA Alex Fraser (Cariboo), held their organizational meeting Tuesday and chose Crown corporations they want to study in the near future.

B.C. Hydro, B.C. Railway and the Liquor Administration Board officials will be called before the committee as in other years, but members decided to call also on the two new corporations.

Other officials may be called before the committee as well but the members are only authorized to study public accounts up until the end of the fiscal year 1973-74.

The committee is allowed to examine any spending vouchers issued until March 31, 1974, and can do so until prorogation, which now means until the start of the next spring session.

## MTS

The Manitoba Telephone System reports a profit of $4.5 million for the fiscal year that ended Mar. 31, 1974. Its audit shows it received about $80 million in revenues, including $47 million for long distance charges. Operating costs and debt charges totalled $76 million.


CANADIAN TRANSPORT COMMISSION — COMMISSION CANADIENNE DES TRANSPORTS
CANADA

AIR TRANSPORT COMMITTEE

April 10, 1975.
OTTAWA, Ontario

Notice of Hearing

Take Notice that the Air Transport Committee of the Canadian Transport Commission will hold a Public Hearing, commencing Tuesday, May 13, 1975 at 10:00 a.m. local time, in Court Room "C", Law Courts Building, 850 Burdette Avenue, Victoria, British Columbia.

IN THE MATTER OF:
AN APPLICATION BY AIRWEST AIRLINES LTD. FOR AUTHORITY TO OPERATE A CLASS 9-3 INTERNATIONAL SPECIFIC POINT COMMERCIAL AIR SERVICE USING FIXED WING AIRCRAFT IN GROUPS A, B, AND C, TO TRANSPORT PERSONS AND GOODS SERVING THE POINTS VICTORIA (HARBOUR), BRITISH COLUMBIA, CANADA AND SEATTLE (LAKE UNION), WASHINGTON, U.S.A.

(DOCKET No. 2527) FILE No. 3-A351-22

Persons intending to appear or to file exhibits not already filed with the Committee, shall notify the Committee and supply it with 6 copies of any documents that are intended to be filed at the hearing, such copies shall be mailed or delivered to the Secretary of the Air Transport Committee, 275 Slater Street, Ottawa, Ontario and

1) if filed by an applicant shall be mailed or delivered to the interveners concerned,
2) if filed by an intervener shall be mailed or delivered to the applicant concerned.

Such mailing or delivery with proof to the Secretary of the Air Transport Committee of mailing or delivery shall be effected not later than May 6, 1975, or within such other time, as the Committee may direct.

J. P. Lalonde,
Secretary,
Air Transport Committee.



Woolco

HOMELITE

BIG SAW POWER!
SUPER XL-MINI AUTOMATIC

The 9 lb. 8 oz. Chain Saw with the BIG POWER features
Simplex fast start system Quest tone muffler
Automatic and manual chain oiler
Large capacity fuel and oil tanks
Thick rubber covered handle bar and pistol grip
And more famous Homelite features!

219.95 each
with 16" bar and chain — less bar and chain

Town & Country Shopping Centre
Store Hours: Monday to Saturday 10 A.M. to 10 P.M.


# Refinery Plans Defended

The provincial government will not condone expansion of existing oil refineries in heavily populated areas of B.C., Premier Dave Barrett said Tuesday.

Barrett said approval of an expansion application recently granted on Burrard Inlet to Chevron Oil was allowed because application was made before the NDP election as government.

Barrett was responding in the legislature to questioning by opposition MLAs, largely unsuccessful in prompting further elaboration on the government's intended location for a new oil refinery.

Barrett reiterated that the government optioned land in Surrey for a possible refinery, but stressed that no decision has been made.

Responding to a question from Socred MLA Bob McClelland the premier said if the recommended location was criticized by environmentalists — in particular the environment and land use committee or the Pollution Control Board — then the government would heed the message.

McClelland (Langley) asked for confirmation that committee had recommended against a Lower Mainland location for the oil refinery, but Barrett said simply: "We're looking at a number of sites."

Barrett announced in Ottawa last week that the government plans a $350 million refinery if crude oil supplies can be obtained from Alberta.


Sands — SIX FUNERAL CHAPELS SERVING VANCOUVER ISLAND

Dedicated to Service . . .
your six community chapels, independent, family-owned and controlled.
Sands, since 1912.
VICTORIA, 388-5155
SIDNEY, 656-2932
COLWOOD, 478-3821
DUNCAN, 746-5212
NANAIMO, 743-2032
LADYSMITH, 245-2331

ifc INTERNATIONAL FLIGHT CARE
A DIVISION OF SANDS
Specializing in shipping to or from anywhere. Call collect.

Removal and Memorial Service Covering Vancouver Island. Call Collect. A Division of Sands.



Silence is not golden to the deaf

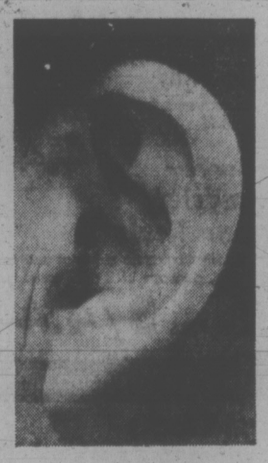

Too many workers have lost and are continuing to lose their hearing due to their exposure at work around machines that clatter, roar and and grind their way through high noise levels.

The precious sense of hearing is not recoverable if it is lost. Once it is gone, it is gone forever.

The responsibility rests with employers to decrease noise to acceptable levels. There are four ways to meet this responsibility:

1. The noise levels of present machinery can be reduced by enclosing the machinery, by using mufflers or rubber mountings, or other acoustical engineering devices.
2. Isolation of workers from the high noise areas.
3. The installation of new, quieter machinery. Employers should also consider noise level factors when they order replacement parts for existing machinery.
4. New industrial plants can be designed for quiet rather than noisy operation.

**As a temporary measure only,** where the exposure of workers to noise above the permissible level cannot be avoided, hearing protection must be worn while progress is made on engineering solutions.

If you are an employer, you are required to protect the hearing of your workers.

The following amendment to the Workers' Compensation Act is drawn to your attention:

**40A. The Board may, in such manner as it may determine, vary the rates of assessment as between different employers or levy supplementary assessments according to the estimated exposure of workers to industrial noise and it may do so whether or not hearing protection is worn.**

WORKERS' COMPENSATION BOARD
OF BRITISH COLUMBIA
Telephone 266-0211
Telex 04-507765
5255 Heather Street,
Vancouver, B.C., V5Z 3L8



The Instant Coffee that's fighting high food costs!

Hail the winner!
Of all leading brands, Nabob Instant is the one that most often costs less when you buy. Nabob tastes best – so it adds up to best instant coffee value.

# Ottawa Approves 14 Projects Under New $100M Program

VANCOUVER (CP) — A modern ark on land and various solar heating experiments are among the first 14 projects selected under a $100-million federal urban demonstration program.

Urban Affairs Minister Barney Danson announced here today that $1.9 million has been requested from the government for the projects. The urban affairs department will start providing funds this month though final decisions on the amount of support will be made later in some cases.

The announcement came after the minister spoke to a community planners' conference here.

The five-year program was strongly criticized when it was announced by former urban affairs minister Ron Basford in March, 1974. Opposition party spokesmen suggested that increased spending on housing was more important than additional urban research.

The demonstration program provides financial aid to individuals, groups and governments demonstrating effective ways of dealing with social, political, environmental and economic issues in urban areas.

Some projects already are being carried out and it remains only to mention them under the demonstration program.

Some will be visited by delegates to the 1976 United Nations conference on uhman settlements in Vancouver. Most projects will be operating when the conference begins in May, 1976.

First projects selected include one each from Prince Edward Island, Nova Scotia, Saskatchewan and Alberta, two each from Quebec and Manitoba and three each from Ontario and British Columbia.

Other projects will be announced later, Danson said. More than 150 proposals already have been submitted to the government.

Among the first projects:

A traffic program designed to increase capacity of Vancouver's downtown transport facilities by 40 per cent. This would be accomplished through a car pool system, flexible working hours and special publicity for car drivers.

—A reservoir system, proposed by Columbia Covers and Liners Ltd. of Vancouver. The company proposes to install a shallow reservoir using rubber covers and liners as an alternative to standard reinforced concrete reservoirs at Golden, B.C.

—An evaluation of the Livable Region Program developed by the Greater Vancouver Regional District. The livable region program was set up to find out concerns of community residents and develop policies for future growth of the region.

—An ark, proposed by the Prince Edward Island government and the New Alchemy Instititute of P.E.I. Designed to be self-sufficient like the Biblical ark, it will illustrate how food, shelter and power needs of urban and rural families can be supplied in a single building. It will rely on solar heating and a windmill system for heat and power and will contain a fish pond, greenhouse, laboratory and living space.

## Salmon Quotas Accepted

TOKYO (AP) — Japan and the Soviet Union have agreed to set salmon-catch quotas in the Pacific this year at 87,000 tons for Japan and 10,000 tons for the Soviet Union, informed sources said Tuesday.

The agreement, reached in 44 days of talks between fishery panels of the two countries, is expected to be signed Wednesday or Thursday, the sources said.

This year's salmon catch quota is 4,000 tons less than 1973, the previous "bumper crop year," which comes every other year. The Soviet quota remained the same. Japan had asked for a 91,000-ton quota.

Informed sources said the two countries also agreed to reduce the number of red salmon to be caught in the area designated as the "A zone" in the central Pacific by 600,000, making the allowable catch 5.4 million. Sources said they further agreed to reduce the number of herring boats allowed to operate to 13 from last year's 14 to help preserve diminishing herring resources.

Japan also is reported to have agreed to halt fishing for king crabs off the Kamchatka peninsula of the Soviet Union.


HONDA CIVIC

THIS IS THE CAR

...THAT YOU ARE SEEING MORE AND MORE OF ON THE STREETS OF VICTORIA!

BECAUSE IT OFFERS THESE TERRIFIC FEATURES!

- Front Wheel Drive
- Aluminum Alloy Engine Block
- MacPherson Strut Suspension
- Reclining Seats
- Front Disc Brakes
- Transversely Mounted O.H.C. Engine
- Also available with automatic at extra cost.

PRICES START AT $2899 Plus Dealer Preparation

TAKE YOUR DISCOVERY DRIVE TODAY

HONDA CAR CENTRE

909 Yates 386-6707

(Dealer Licence D3060)



Woolco

THIS WEEK'S RED GRILLE FEATURE

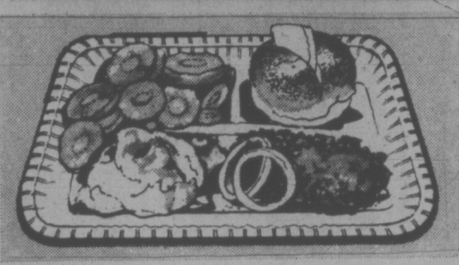

THURSDAY
Chopped Steak Dinner
Choice chopped steak served with au jus gravy, creamy whipped potatoes, fresh vegetables, roll and butter. 1.49 each

FRIDAY
Canadian Meat Pie Dinner
In a flaky pie crust, served with brown gravy, crisp cole slaw, fresh vegetables, roll and butter. 1.39 each

Saturday
Baron of Beef Dinner
Tender slices of beef served between a french roll, served with french fries and cole slaw. 1.25 each



Woolco™ TIRE AND AUTOMOTIVE CENTRE

INVENTORY CLEARANCE

HURRY BUY NOW While Stocks Last

$16 600x13 B/W only 560x15

$18 775x14 B/W only 775x15

$20 825x14 B/W only 825x15

• No Freight Charge • No Trade-in Required • No Charge for Tire Mounting

YOUR CHOICE: WHITEWALLS OR BLACKWALLS

• Rugged Nylon Cord • Durable Quality • Strong Dependable Ride

Hallmark DELUXE

MILEAGE GUARANTEED 20,000 MILES or 20 MONTHS

Every HALLMARK tire carries a lifetime guarantee against road hazards and workmanship WITHOUT LIMIT TO MONTHS OR MILES AT NO ADDITIONAL CHARGE.

CHAMPION, AC, OR AUTOLITE SPARK PLUGS .77 Each Limit 8

RESISTOR SPARK PLUGS .97 Limit 8

PREMIUM BATTERY 50 MONTH One Great Low Price For Most Compact, Medium & Standard North American Cars 34.88 Installed with exchange

Dry charged for over 4 years of dependable high performance power. Series 22F, 24, 24F only. 12 volt

Sizes For Most North American Luxury Cars Series 27, 27F. 12 volt $39.88 With Exchange

made in Canada

SUPER SPECIAL SLOTTED CHROME STEEL WHEEL 25.88 No Exchange Needed Sizes to fit most 14" & 15" North American Cars.

TURTLE CHROME POLISH .77 T275 Removes rust and polishes chrome.

FRAM AIR FILTER 2.97

PCV VALVES 1.67 made in Canada

CAR WASH GUN 3.97 S-600 Includes wash & wax tablets, fits universal hose.

LUBE AND OIL CHANGE SPECIAL 4.77 All North American Cars

INCLUDES: Up to 3 quarts of straight weight premium motor oil (your choice of major brands) and expert chassis lubrication. ($4.00 charge for conversion of sealed lubrication system to regular fittings.)

8 TRACK STEREO 64.88 RR71 Includes slide bar controls and built-in burglar alarm. 12 volt. Expert Installation available.

STEREO SPEAKERS BS-54PF 13.94 SET

KOOL CUSHION 7.88 #22BA Bucket type, 21" x 36" made in Canada

DUAL SPORT MIRRORS 13.49 pair MC-1

Woolco DEPARTMENT STORES A DIVISION OF F.W. WOOLWORTH CO. LTD.

Town and Country Shopping Centre Douglas Street and Saanich

Personal Shopping only, please! Store Hours: Monday to Saturday 10 a.m. to 10 p.m.

BUY WITH CONFIDENCE SATISFACTION GUARANTEED REPLACEMENT OR YOUR MONEY REFUNDED



Your money's worth more at SAFEWAY!

Nancy Nutrition says:
—Excellent Source of vitamin C
—Leafy Green Vegetable. An Excellent Source of Vitamin A
—Use every bit of this Vegetable. Peel Stem, Slice and Cook as Well as Flowerettes.

California Grown Fresh Broccoli Delicious. Served Raw or Cooked ..... 2 lbs. 49¢

Navel Oranges California Choice Quality Source of Vitamin C ..... 5-lb. Cello Bag 79¢

Anjou Pears Washington Fancy Grade Size 135s to 165s ..... 2 lbs. 49¢

Safeway Superb Standing Rib Roast Beef—Top Quality Grain Fed Canada Grade A lb. $1.48

Fresh Ground Beef Safeway Regular Quality ..... lb. 79¢ Safeway Superb Quality ..... lb. 99¢

Panco Brand Chicken Legs or Breasts Frozen In Approx. 5-lb. bag ..... lb. 99¢

New Zealand Shoulder of Lamb Roast. Square Cut Whole or Half. Frozen ..... lb. 79¢

Lucerne Brand Party Dips Assorted Popular Flavors 8-oz. Ctn. 2 for 89¢

Lucerne Brand Cottage Cheese Assorted Varieties 16-oz. Container or Dry Curd. 14-oz. Container. Your choice, each ... 55¢

It's Gardening Time at Safeway

Evergreen Shrubs Upright or Spreading 1-Gallon Container .... $2.39

Fertilizer Green Valley For Flowers or Vegetables. 4-10-10 ..... 20 lb. bag $3.49

Rose Bushes Bush or Climbers. No. 1 Grade .. $1.69

Garden Seeds Excel Brand Asst'd Pkg. of .... 5 for $1.00

Geraniums B.C. Grown Start Your Hanging Baskets, ea. 49¢

To our customers: We invite you to check our "Manufacturer's Special Offer" and "New Low Price" Flags placed on many items throughout our stores.

| | | | | | |
|---|---|---|---|---|---|
| Special K | Kellogg's Cereal. 7-oz. box | 61¢ | Vegetable Oil | West Brand 32 fl. oz. Bottle | $1.59 |
| Muffets | Quaker. Regular or Buttermalt. 16-oz. Pkg. | 55¢ | Tea Bags | Salada Orange Pekoe. Pkg. of 120s | $2.19 |
| Meat Spreads | Bonus. Assorted 3-oz. tin | 2 for 43¢ | Bathroom Tissue | Lady Scott Prints. 2 ply | 2 rolls 55¢ |
| Flaked Tuna | Bye the Sea Light. 6-oz. tin | 57¢ | Detergent | All Brand for Dishwashers. 35-oz. Box | $1.33 |
| Macaroni | or Spaghetti Catelli | 2 lb. Pkg. 69¢ | Fabric Softener | V.I.P. 128-fl. oz. jug | $1.43 |
| Pizza Mix | Kraft Cheese 15½-oz. Pkg. | 69¢ | Ladies' Shaver | Noxzema, Flicker | each $1.77 |

Flavour Morsels Puss 'n Boots. Asst'd. Varieties. 12-oz. Pkg. .. 67¢

Prices Effective: Wednesday to Saturday, April 16th to 19th

In Victoria and Sidney Regular Safeway Stores.

Sales in Retail Quantities Only.

SAFEWAY

CANADA SAFEWAY LIMITED

# SALE

Woolco

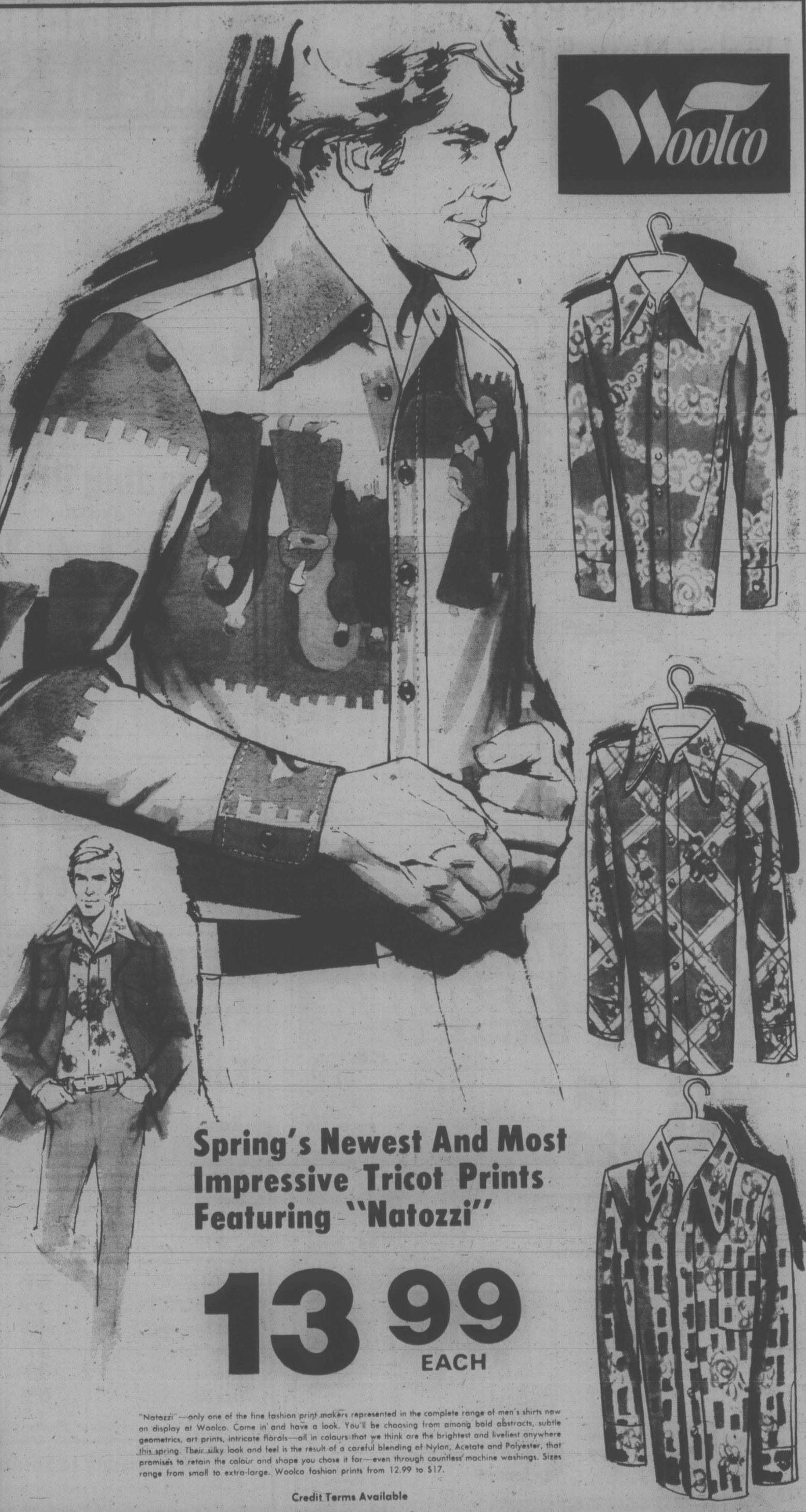

**Spring's Newest And Most Impressive Tricot Prints Featuring "Natozzi"**

**13.99 EACH**

"Natozzi"—only one of the fine fashion print makers represented in the complete range of men's shirts now on display at Woolco. Come in and have a look. You'll be choosing from among bold abstracts, subtle geometrics, art prints, intricate florals—all in colours that we think are the brightest and liveliest anywhere this spring. Their silky look and feel is the result of a careful blending of Nylon, Acetate and Polyester, that promises to retain the colour and shape you chose it for—even through countless machine washings. Sizes range from small to extra-large. Woolco fashion prints from 12.99 to $17.

**Credit Terms Available**

Woolco DEPARTMENT STORES
A DIVISION OF F. W. WOOLWORTH CO. LTD

**Town and Country Shopping Centre**
**Douglas Street and Saanich**

Personal Shopping only, please!
Store Hours: Monday to Saturday
10 a.m. to 10 p.m.

BUY WITH CONFIDENCE
SATISFACTION GUARANTEED
REPLACEMENT OR YOUR MONEY REFUNDED

Woolco

A WOOLCO STANDOUT SPECIAL

## A Great Buy's Cooking On 30" 'Danby' Range

Deluxe 4-burner range with enough quality features to renew your interest in meal preparation. Completely automatic timing centre includes clock, timer and minute minder — added conveniences to ease the pressure of daily cooking. Oven and surface pilot lights; infinite heat switches; appliance outlet. Plug-out elements and removable oven door for easy cleaning. Oven window and full width storage drawer. Lifetime Porcelain Enamel finish throughout. 1-year free parts, labour and service. White colour only 30"White colour only 30"Wx26"Dx16"H.

199.88

199.88 EACH

# YOUR CHOICE

*Special Purchase! While they last!*

### Brentwood
**42" AM/FM/AFC/MPX Stereo With Built-In 8-Track**

Fully transistorized circuitry — 40 solid-state devices. BSR 4-speed changer; 1-8" Woofer and 1-3½ Tweeter per speaker. Individual controls. Laminated finish cabinet design. 1-year free parts; 90 days free labour. 42"W x 17½"Dx 25½"H. Another sound Woolco value.

199.88

Limited Quantities

### 8.8 Cu. Ft. Refrigerator With Automatic Defrost

'Danby' feature value! Automatic push-button defrost. Thin-wall Polyurethane Foam insulation for greater efficiency and greater food storage capacity. Extra-large slideout shelves; full-width freezer compartment with shelf; ice cube trays and vegetable crisper. Spacious inner doors for bottles and cans, plus compartment for eggs and butter. White colour only. 19½"W x 24"D x 55"H. Take advantage of Woolco's 'One Price' event while it lasts!

199.88

Free Local Delivery

SANYO

### Buy Now At Economy Price and Save Laundry Money Later!

Super little 6 lb. capacity washer/spin dryer. Ideal for apartment living. Save both time and money on laundry days. "Magic Turn" washing action assures thorough, gentle cleaning. Durable Polypropylene tub. Spin dryer can be used at same time for an even faster operation. Timed wash and dry cycles. Connects in seconds . . . rolls away easily. So smartly styled you don't have to keep it out of sight!

199.88

Hurry While They Last

### Whirlpool Dryer — Complete Automatic Convenience

Invest in a "Whirlpool" dryer. 3 drying temperature settings include special tumble press control for no-iron and knit fabrics. Extra-large lint screen; push-button start. Large-capacity dryer drum in rust-resistant Enamel finish. 1-year free parts, labour and service. 29"W x 25½"D x 43"H. Another terrific buy from Woolco!

199.88

Woolco DEPARTMENT STORES
A DIVISION OF F. W. WOOLWORTH CO. LTD.

Town and Country Shopping Centre
Douglas Street and Saanich

Personal Shopping only, please!
Store Hours: Monday to Saturday
10 a.m. to 10 p.m.

BUY WITH CONFIDENCE
SATISFACTION GUARANTEED
REPLACEMENT OR YOUR MONEY REFUNDED

# Woolco

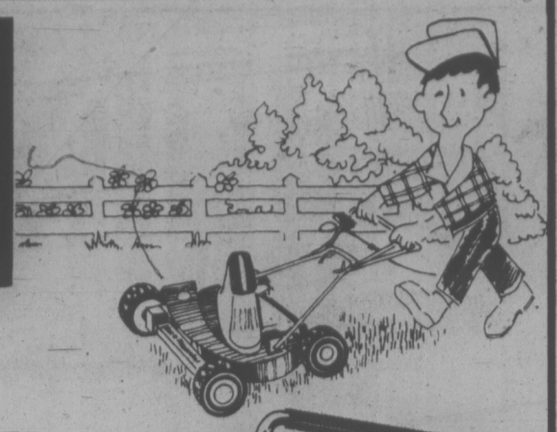

**Outdoor Garden Shop**
**Open 10 a.m. to 10 p.m.**

## Electric Mower

Sunbeam electric deluxe twin blade mower, 18" single discharge, powerful 10 amp motor, vacuum deck, 6" wheels, swing over handle, 2 year warranty.

**88.88 each**

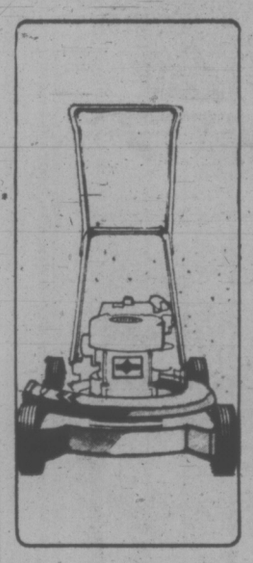

## Roto Spreader

Broadcast-type rotary spreader with a large 20-lb. capacity hopper, spreads a 4'-8' path.

**24.47 each**

## Rotary Mower

"Brentwood" Apollo, mower with 4 H.P. Briggs and Stratton engine, 4 cycle, 7" wheels, full 21" cut, with grass catcher.

**138.88 each**

## Fruit Tree Clearance — 2.69 each

Wide assortment of 2 year field grown trees, choose from peaches, plums, cherries.

## Roses — .99 Each

Great selection of roses, quality grade, 2 year field grown bush or climber varieties.

## Steer Manure — 1.67 each

40-lb. bag, organic fertilizer and soil conditioner, pulverized, weed free.

## Diazinon — 1.49 each

Garden and fruit insecticide, choose from granular or liquid diazinon, 8-oz.

## Peat Moss — 5.27 each

5 cu. ft. fine grind, soil conditioner, ideal for holding ground moisture.

## Seeds — 2.99 each

Assortment of vegetable seeds, packaged, start now for spring.

## Soil — 1.59 each

All purpose indoor and outdoor potting soil, ideal for starting seeds, transplanting house plants, etc. 16-qt. bag. (30 lb.)

## Bone Meal — 2.88 each

1-16-0 organic fertilizer, ideal for bulbs, fruit trees, flowers, shrubs, etc. 6-lb. bag.

## Weed Killer — 1.29 each

"Green Cross" Weed No More, lawn weed killer for control of broad leaf weeds. 16-oz. can.

## Seaforest Mulch — 1.88 each

Douglas fir bark mulch with kelp, ideal soil conditioner, 2 cu. ft. bag.

## Vegetable Fertilizer — 4.47 each

4-10-10 vegetable and flower fertilizer, 40 lb. per bag.

## Bedding Plants — 3 for 1.49

Your choice of geraniums, bedding or lobelias, pansies, petunias, double or singles, marigold, vegetables, plus more

## Lawn Fertilizer — 4.47 each

10-6-4 fertilizer, ideal for lawns, produces thick green healthy plants, 40-lb. bag.

## All Purpose Fertilizer — 5.27 each

13-16-10 agricultural fertilizer, everybody's favourite. 50-lb. bag.

Woolco DEPARTMENT STORES
A DIVISION OF F.W. WOOLWORTH CO. LTD.

Town and Country Shopping Centre Douglas Street and Saanich

Personal Shopping only, please!
Store Hours: Monday to Saturday 10 a.m. to 10 p.m.

BUY WITH CONFIDENCE
SATISFACTION GUARANTEED
REPLACEMENT OR YOUR MONEY REFUNDED

# Woolco

## APRIL SPRING CLEAN UP

## "Celebrity Custom" Cannister Vac by "Hoover"

The biggest powerhouse you can buy! Super-suction that, "Stays Stronger Longer". Dial the edge you want for the most effective cleaning or choose the nozzle you need from the topside rack . . . they're all included. Total-control console with push-button suction control and bag level indicator. You'll be changing the bag less often . . . it holds 13 qts. Has automatic cord reel, all-round furniture guard and big wheels that are great in shag. Steel cannister construction. Available in antique copper colour. Size: 16.5" diam., 11.5" high.

**129.88 each**

## Shag Rake

Choose a new "Hoover" "Celebrity" and get a shag rake attachment for a bonus price.

**4.99 each**

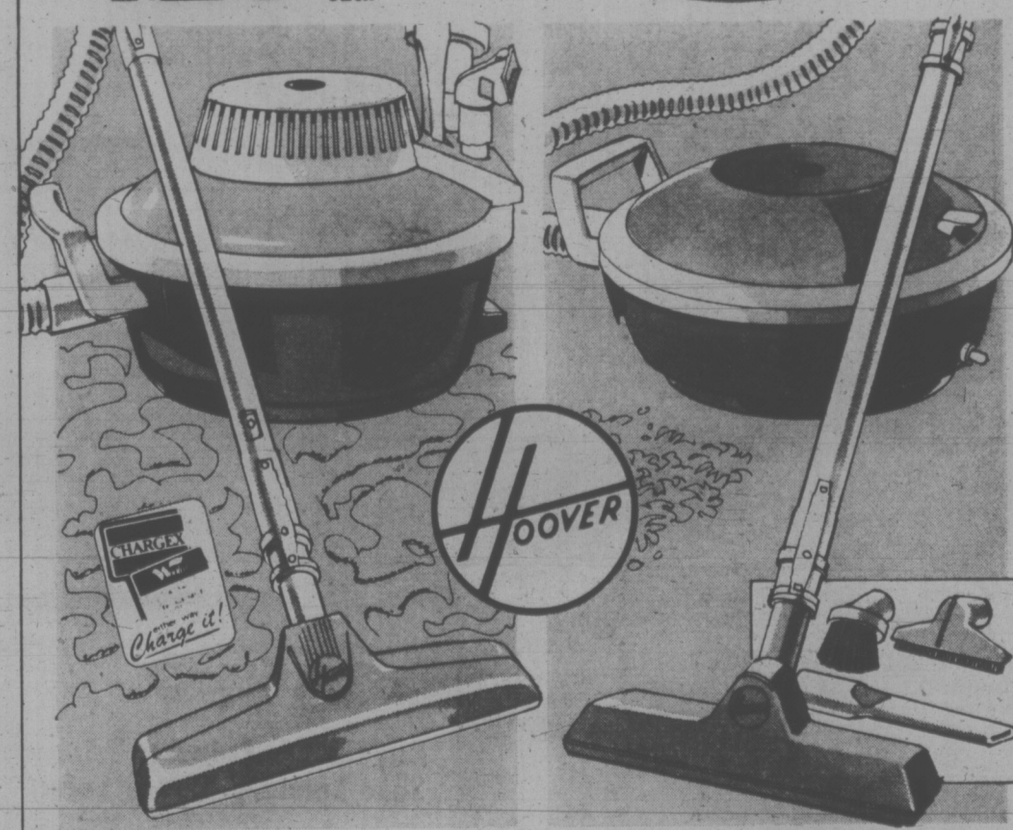


## "Celebrity Deluxe" Cannister Vac by "Hoover"

Right in time for spring cleaning! The same big 13 qt. capacity as the "Custom" with the suction power you'll need to make a clean sweep of it. Select the setting and let the "Celebrity Deluxe" go to work. Or choose a special nozzle from the caddy . . . all included. Auto cord reel and smooth rolling casters. Maple Sugar and Gold tone. Size: 16.5" diam., 11.5" high.

**94.88 each**

## "Celebrity Air-Ride" Cannister Vac by "Hoover"

Rides anywhere on a cushion of air. Has the suction power that's made "Hoover" famous. 10-qt. bag and all steel cannister construction. Complete with attachments, flexible vinyl hose, telescoping wand, crevice tool, all-purpose brush, edge cleaning nozzle, carry handle and cord wrap. In Flamingo and Antique Copper Colours. Size: 16.5 diam., 7" high.

**54.88 each**

Woolco DEPARTMENT STORES
A DIVISION OF F. W. WOOLWORTH CO. LTD.

Town and Country Shopping Centre
Douglas Street and Saanich

PERSONAL SHOPPING ONLY, PLEASE!
Store Hours: Monday to Saturday 10 a.m. to 10 p.m.

BUY WITH CONFIDENCE
SATISFACTION GUARANTEED
REPLACEMENT OR YOUR MONEY REFUNDED

Woolco

# SPRING HOUSEHOLD VALUES

## 'Brentwood' Suctionpower Canister Vacuum Cleaner

Check these great features. Powerful deep cleaning motor. Flip top lid for easy bag changes. Power adjuster for all-purpose cleaning. Includes rug nozzle, upholstery brush, dusting brush, crevice tool, regular and hose curved wand.

**54.99** each

## Upright Vacuum With Dial-A-Nap

Handy 4-settings adjust for low nap to deep shag. Has headlight, tip-toe switch and adjustable handle. Plus lifetime lubricated motor.

**98.99** each

A WOOLCO STANDOUT SPECIAL

## "Hysil" Glass Ovenware

| | |
|---|---|
| 112-oz. Round Casserole W/Lid | 5.27 each |
| 72-oz. Size Ea. | 3.57 |
| 62-oz. Oval Casserole W/Lid Ea. | 3.57 |
| 48-oz. Round Casserole W/Lid Ea. | 2.97 |
| 25-oz. Round Casserole W/Lid Ea. | 1.87 |
| 72-oz. Utility Dish Ea. | 2.77 |
| General Purpose Dish 11"x9"x2" Ea. | 2.97 |

Ovenware pretty enough for the table. Attractive Tuscany Green Vegetable Pattern. Choose from a variety of convenient sizes.

A WOOLCO STANDOUT SPECIAL

## Parallel Outdoor Clothes Dryer

Great space saver. 210 ft. Vinyl-coated line. Heavy-duty, galvanized steel centre post and arms. Folds for easy storage. Made in Canada. ea. **16.97**

## Clothes Pins

Firm grip; hardwood; 4-coil pins. 60 pins per package.

pkg. **1.17**

## Clothes Lines

Vinyl covered galvanized steel. 600 lb. test.

| | |
|---|---|
| 100 ft. Coil | 5.77 |
| 150 ft. Coil | 7.77 |

WEAR-EVER ALUMINUM

## Aluminum Frying Pans

Dependable tough aluminum body heats evenly and quickly. Easy-clean interior wipes up in a jiffy. Handles are stay-cool Bakelite. Good value in 3 handy sizes.

| | |
|---|---|
| 6" Size Ea. | 2.97 |
| 8" Size Ea. | 3.27 |
| 10" Size Ea. | 3.67 |

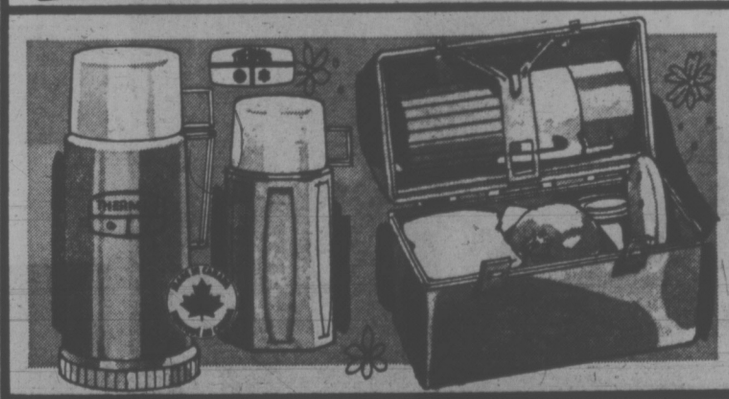

## 36-Oz. Thermos Bottle

Sturdy Perma Case body with two-cup top. Plus replaceable strong glass filler. each **4.99**

## Unbreakable 'Thermos'

New Urethane, insulated, unbreakable bottle. 10-oz. capacity. Canadian made. each **2.27**

## Thermos Lunch Kit

With vacuum bottle. All plastic perma-case, long life hinges. Two-position bottle holder. each **3.99**

## 6-Pc. 'Corning Ware' Set

Set consists of 16-oz. and 24-oz. covered saucepans plus 6½" covered skillet. Blue Cornflower. Gift boxed. 6-pcs. **12.77**

## 7-Pc. Enamel Cookware Set

Porcelain Enamel set on heavy-guage steel. Two attractive patterns: Tuscany Green or Roman Brown. 7-pcs. **24.77**

## Mesh Top Ironing Table

Four leg style. Fully adjustable. Strong baked Enamelled surface. In Avocado. each **12.27**

## 'Woolco' Garbage Can

Large 16-gal. size with side handles and lid. Galvanized.

**4.99** each

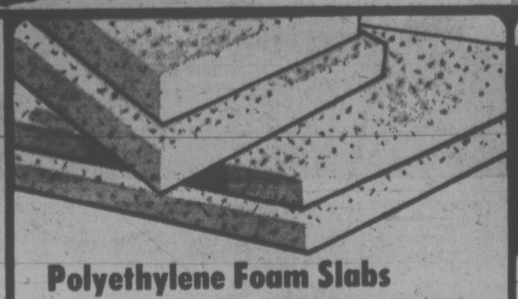

## Polyethylene Foam Slabs

Convenient sizes for many uses ... camping boating, recovering furniture, bed toppers. Non-allergenic; hygenic; odourless; retains shape.

72"x48"x3" **14.77** ea.

| | | | |
|---|---|---|---|
| 45"x20"x2" ea. | 2.57 | 72"x24"x3" ea. | 7.67 |
| 60"x24"x2" ea. | 3.77 | 72"x30"x3" ea. | 9.57 |

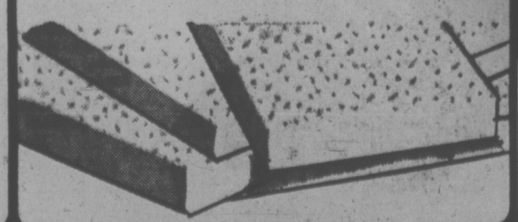

| | | | |
|---|---|---|---|
| Mop Magic — For all floors. 16-Oz. size. each | .77 | Big Wally — 20-oz. wall washer from Johnson each | 1.07 |
| Pledge — Lemon or Regular in 12-oz. can. each | 1.77 | Windex — Aerosol Spray window cleaner. 20 ozs. each | .97 |

| | | | |
|---|---|---|---|
| Bissell Shampoo — Spray foam rug cleaner. 22-Oz. bottle. each | 1.87 | Spray Starch — Woolco's own brand. 20-Oz. tin. each | .57 |
| O'Cedar Dust Mop — Removable mitt, 48" handle each | 3.97 | Sponge Pack — 15-coloured sponges in assorted sizes. pkg. | .77 |

**Bissell Sweeper** — Super Gemini with 3-position cleaning lever. ea. **19.97**

**Gleem Sponge Mop** — Long life; rust proof; 48" handle. ea. **2.57**

THIS WEEKS SUPER SPECIALS

## Electrofix Roll and Rack Garbage Disposal Refills

**1.15** each

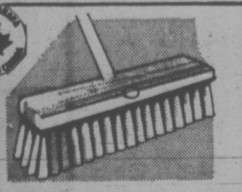

**Garage Broom** — 16" size ea. 5.47; 24" size ea. 6.87

**O'Cedar Angler Broom** — New angle-out for easy handling. each

Woolco DEPARTMENT STORES
A DIVISION OF F. W. WOOLWORTH CO. LTD.

Town and Country Shopping Centre
Douglas Street and Saanich

Personal Shopping only, please!
Store Hours: Monday to Saturday
10 a.m. to 10 p.m.

BUY WITH CONFIDENCE
SATISFACTION GUARANTEED
REPLACEMENT OR YOUR MONEY REFUNDED

# Manila Studying Need for U.S. Bases

By DON OBERDORFER
The Washington Post

MANILA (WP) — President Ferdinand E. Marcos' decision ot reassess the status and need for major U.S. military bases in the Philippines was described as "appropriate and timely" by American Ambassador William H. Sullivan.

While expressing confidence that Marcos ultimately will decide to retain the bases — two of the largest U.S. military installations anywhere in the world — Sullivan left no doubt that the newly ordered Philippine review is taken seriously in light of an almost unpredictable situation in East Asia.

Marcos' restudy of regional security relationships and base agreements was made known over the weekend during the state visit of Romanian President Nicolae Ceausescu, the first such visit by a Communist head of state. In disclosing his instructions, Marcos expressed belief that the "delicate balance of power in Asia seems to teeter on the edge of danger."

A background briefing by a senior presidential aide noted that statements by five American presidents guaranteed the security of Cambodia and South Vietnam — which are nevertheless being abandoned. "We are disturbed by the emerging view that commitments made by American presidents are nothing more than statements of intent that do not bind the American people, the Congress or the government," the Filipino official said.

Casting doubt on whether the U.S.-Philippine mutual defence treaty would be honored if this country should come under attack, the aide asserted that base agreements could prove to be a liability rather than asset to the Philippines in time of danger. "We have to ask ourselves whether we can continue to be involved in the conflicts and animosities engendered by policies that are not our own."

The base agreements, which run to 1991, give the United States rights to Clark Air Base, the largest U.S. overseas air facility, and Subic Naval Base, the largest naval support facility in the Pacific. The agreements were opened for renegotiating about two years ago. Sullivan said Monday the U.S. has since agreed to "a series of proposals for readjustment of the status of the bases." These are described as largely of a technical and legal nature.

The bases employ large numbers of Filipinos and provide a payroll of at least $150 million annually, U.S. military spending and employment have been estimated at close to 10 per cent of the gross national product. In these circumstances talk of dismantling the bases has been considered more of a bluff or bargaining tool than anything else.

According to government sources, Marcos issued instructions about April 1 for a study of strategic options, with particular application to the bases, by the ministry of foreign affairs, the ministry of national defence and the presidential executive secretariat.

The evolving Philippine policy of nonalignment in the region gives credence to the idea that sooner or later the U.S. bases may be scrapped.

Philippine diplomats are well into discussions in Tokyo with the Peoples' Republic of China looking toward full diplomtic relations within this year. Sources say Marcos hopes to fly to Peking to sign a deal as early as this summer, though later in the year is considered more likely.

At the same time, talks aimed at a trade agreement are taking place between Philippine and Soviet officials in New York City. These discussions are described as less advaneed than the talks with Peking.

Economically, the Philippines is drifting from the U.S. orbit based on large American investments and a "special relationship" arising from the colonial era — to a greater involvement in the Japanese orbit.

Politically, the Philippines is running increasingly toward other "third world" countries from sympathy and support. This trend has been accelerated by the petroleum crisis and by the need for Arab help in dealing with the Moslem insurgency in the Southern part of the Philippine Islands.

Despite all this, Ambassador Sullivan maintained Monday that Manila's ties with Washington are still stronger than those with any other country. He conceded that "the untoward events in East Asia require a new look by every country." but predicted that U.S. premises and interests will reassert themselves after "an anguishing period."

2 Days only While Quantities Last
On Sale Thursday 10 a.m.

Woolco DEPARTMENT STORES
A DIVISION OF F. W. WOOLWORTH CO. LTD.
Town and Country Shopping Centre
Douglas Street and Saanich
Personal Shopping only, please!
Store Hours:
Monday to Saturday 10 a.m. to 10 p.m.
BUY WITH CONFIDENCE
SATISFACTION GUARANTEED
REPLACEMENT OR YOUR MONEY REFUNDED

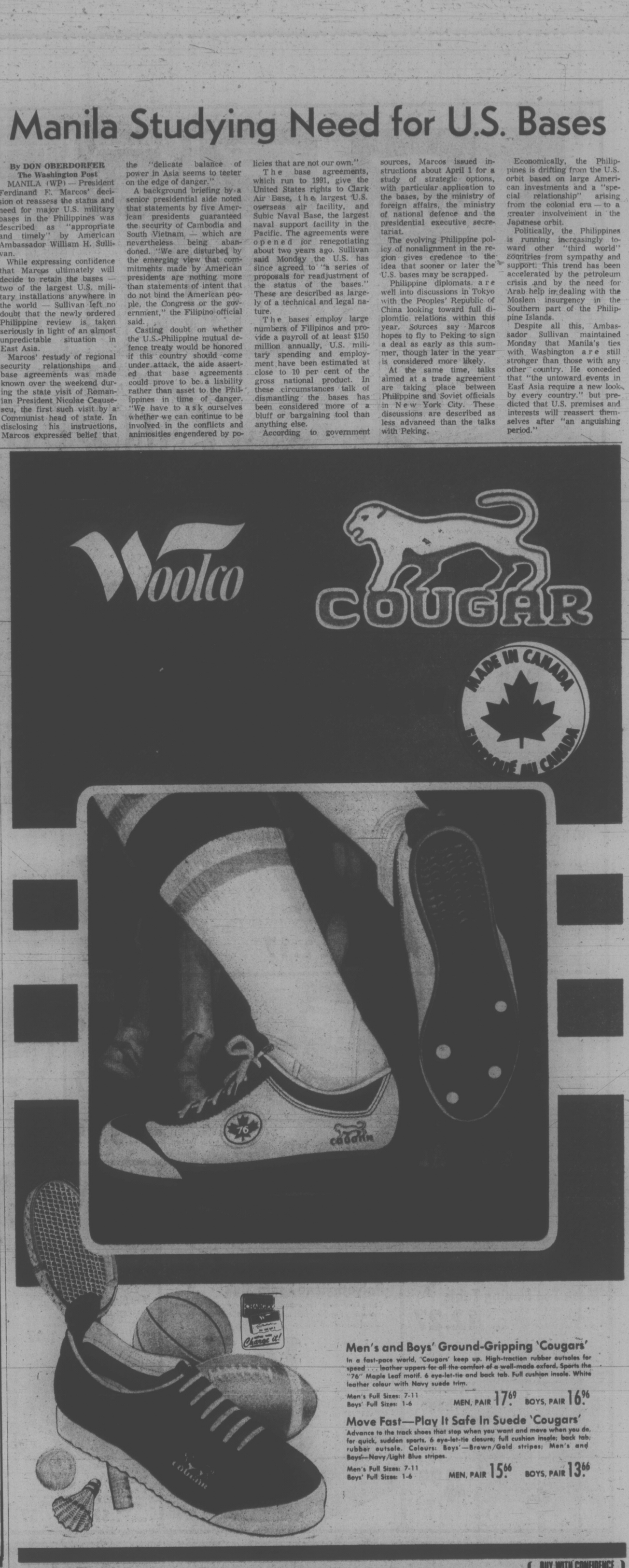


**Men's and Boys' Ground-Gripping 'Cougars'**
In a fast-pace world, 'Cougars' keep up. High-traction rubber outsoles for speed . . . leather uppers for all the comfort of a well-made oxford. Sports the "76" Maple Leaf motif. 6 eye-let-tie and back tab. Full cushion insole. White leather colour with Navy suede trim.
Men's Full Sizes: 7-11
Boys' Full Sizes: 1-6
MEN, PAIR 17.69 BOYS, PAIR 16.96

**Move Fast—Play It Safe In Suede 'Cougars'**
Advance to the track shoes that stop when you want and move when you do, for quick, sudden sports. 6 eye-let-tie closure; full cushion insole; back tab; rubber outsole. Colours: Boys'—Brown/Gold stripes; Men's and Boys'—Navy/Light Blue stripes.
Men's Full Sizes: 7-11
Boys' Full Sizes: 1-6
MEN, PAIR 15.66 BOYS, PAIR 13.66

Woolco DEPARTMENT STORES
A DIVISION OF F. W. WOOLWORTH CO. LTD.
Town and Country Shopping Centre
Douglas Street and Saanich
Personal Shopping only, please!
Store Hours: Monday to Saturday
10 a.m. to 10 p.m.
BUY WITH CONFIDENCE
SATISFACTION GUARANTEED
REPLACEMENT OR YOUR MONEY REFUNDED

## BLANKET PATTERN SOLVED MYSTERY

PRINCE GEORGE, (CP) — Two pale blue and white blankets with a chevron pattern are being credited by RCMP in British Columbia as the key in identifying a woman's body found last May 26.

Sgt. Pat Costello, now attached to the city detachment of the RCMP here, said last September while working on the case, "we have two unusual blankets — we feel these have to be our key."

The woman's sawn-in-half body was found wrapped in the blankets on the Yellowhead Highway near Valemount.

Friday, the body was identified as that of Nina Leigh, 44, wife of Eric Leigh, 57; an Edmonton real estate salesman who appeared in an Edmonton court Monday charged with his wife's murder.

Chief Superintendent Marvin Marcus of the RCMP in Victoria said the blankets were recognized by a woman in Richmond, B.C., who had seen their picture in a newspaper. She thought her mother had had a similar blanket that had come from Finland.

Chief Superintendent Marcus said that after enquiries were made in Finland, Mrs. Leigh, a native of that country, was identified.

RCMP spent months trying to identify the body. They distributed 10,000 posters headed "murder" and containing a color picture of one of the blankets.

Sgt. Costello said of Mrs. Leigh's identification: "It's got to be one chance in a million. I was on cloud nine all day."

The discovery of Mrs. Leigh's body came while RCMP were conducting intensive investigations into the deaths of five other women who had been murdered in the B.C. interior. Chief Superintendent Marcus said Monday there was no evidence of any connection between these deaths and that of Mrs. Leigh.

## Arms Race Marches Onward

LONDON (Reuter) — Despite rising inflation and efforts toward detente, the arms race between the Soviet Union and the United States shows no signs of slackening.

The Jane's Weapon Systems, 1974-75, just published for the sixth consecutive year, also said that China too has no desire to decrease its armament programs.

Worldwide inflation also has not diminished such efforts among other smaller countries, the authoritative reference book said.

In the foreword to the 852-page volume, editor R. T. Pretty says that efforts have increased to develop weapons programs in the U.S. and the Soviet Union since the strategic arms agreements between the two countries.

The Soviet Union immediately began efforts to make the most rapid gains permitted under the agreed terms. The United States, which sees itself starting behind in the nuclear "throw weight" race, is doing all it can to restore its position, Pretty says.

The two superpowers, however, are more interested in small-to medium-sized nuclear warheads than in multi-megaton devices.

"The drive towards improved nuclear missile performance is probably primarily that of maintaining the relative capabilities of the two powers somewhere near alleged point of balance," Pretty says.

## North Health Problems Persist

OTTAWA (CP) — Alcoholism, venereal disease and infant mortality remain serious health problems in the Northwest Territories despite advances in recent years, Health Minister Marc Lalonde said Tuesday.

While infant mortality in the Yukon Territory has been reduced to the national average, it is still well above normal in the Northwest Territories, he told the Commons health committee.

But there had been progress in northern health facilities. Nurses had taken on increasing responsibility and in some areas were equivalent to general practitioners.

The minister also said the health department is continuing tests of Yellowknife, N.W.T. residents who suffered arsenic poisoning in the 1960s. He said conditions have since improved and the department will release its survey results when they are completed.


# Woolco CHECK THESE PRICES...

Where 1st Quality Merchandise Costs You Less

You Save on every item including Name Brand Merchandise and every day needs

CHARGEX — either way Charge it!

### WEARING APPAREL

**Blouses** Printed blouses with long sleeves. Many new styles to choose from in various colours. Sizes 10-18 ..... each $8

**Ladies' Slims** Pull on styles in spring colours. In sizes of 10-16 ..... pair $8

**Ladies' Shorts** Ladies' shorts in 100% nylon. Colours of red, navy, white or blue. Sizes S-M-L ..... pair 1.94

**Dici 2 Bra** By Wonderbra. In pastel shades with a front closure. Sizes 34 & 36 ..... each 3.77

**Blanket Sleeper** Wear dated by Monsanto, made in Canada. Colours of blue, pink, or yellow. Toddlers sizes 1,2,3 ... each 4.99

**Diaper Bags** Diaper and bottle bags, lined to keep bottle temperature. 1st quality. ..... each $7

**Ladies' Hostess Gowns** Many colourful prints to choose from in sizes of S-M-L ..... each $6

**Ladies' Halter Tops** Halter tops in assorted colours. Ideal for the summer season. One size. ..... 2 for $4

**Kinky Toes** Ladies' hose that 'fit like a glove' many bright colours to choose from. Sizes 9-11 ..... pair 1 $2

**Panty Hose** Whisper panty hose, regular and all sheer. Spice or cinnamon, sizes S-M-L-XL ..... pair .99

**Mona Lisa Panty Hose** All nude and sandalfoot, average or tall. For the perfect fit. ..... 4 pair $2

**Knee Hi's** Nylon knee hi's, one size fits all. In colours of beige or spice. ..... 4 pair .88

**Men's Hose** Happyfoot by MacGregor. In sizes 10-13, colours of black, brown, navy or blue. ... 2 pair 2.50

### SEWING AIDS

**Buffalo Wool** 100% pure wool, 6 strand, soft and luxuriously warm. Available in 6 colours. 8-oz. skein. ..... skein 2.99

**Kitchen Curtains** 100% polyester tier & valance set. Floral design in colours of pink, blue, orange or purple. ..... set 5.99

### JEWELLERY DEPT.

**Buddy Hair Dryer/Styler** Hair styler and dryer in 1 with a special wig setting. ..... each 18.88

**GE Zoom & Groom** GE Zoom & Groom power dryer, with 2-way power control. ..... each 24.95

**Lady Schick Hair Dryer** Portable bonnet dryer styler. ..... each 24.95

**Lady Schick Time Machine** Lady Schick time machine hair dryer, for people on the go. ..... each 39.97

**Mist Time Machine** Lady Schick mist time machine, with mist for hair protection. ..... each 42.77

### FLOOR COVERINGS

**Cowhide Accent Rugs** 42" in diameter, available in black or brown. each 27.33

**Acropolis Axminister Runner** 27" wide, in decorative colours of orange, turquoise or earthstone. ..... lin. ft. 2.79

**Armstrong Vinyl Rug** Armstrong 9'x12' vinyl rug, in assorted colours and patterns. Ideal for kitchen, bathroom, utility rooms. ..... each 13.99

### HOUSEHOLD NEEDS

**Mirro Tile** Clear Mirro Tiles, 12"x12". 12 sq. ft. per carton. ..... carton 10.47

**Spacemaker Unit** MCB212 — 12 shelf spacemaker unit, in woodgrain pattern. ..... unit 35.77

### HOUSEHOLD NEEDS

**Beer Mugs** Large style beer mugs for yourself or company. ..... 4 mugs 1.57

**One Step Floor Care** Wash and wax your floor in one easy step with 'One Step Floor Care' ..... 4 for 1.49

**Pictures** Reproduction pictures, 24"x48" in size. ..... each 8.88

**Swag Lamp** Lovely acrylic swag lamps in assorted plain colours. Individually boxed. ..... each 13.88

**Dema Party Sets** 12-piece glass set in 3 different patterns. ..... set $6

**Mixing Bowls** Sterilite mixing bowls, set of 4 ..... set .99

**SOS Pads** SOS soap pads, 10 per package. ..... 4 pkg. 1.47

**Tea Set** Sadler English Tea set, includes tea pot, creamer and sugar bowl. ..... set 6.44

**Tea Pots** Sadler English tea pots, holds 6 cups. ..... each 2.99

### STATIONERY

**Double Pedestal Desk** 30"x60" walnut desk top with 2, 5" box and 2 filing drawers, available in black and tan. ... each 169.50

**Single Pedestal Desk** 24"x42" walnut desk top with 2 letter drawers and 2 box drawers, left pedestal with lock, available in tan or black. ..... each 131.97

**BKR Double Desk** 30"x60" desk top, all wooden desk with centre drawer for executive features. ..... each 201.50

**4-Drawer Cabinet** Letter size with lock for both upper drawers 52"x-18"x15" in black or tan. ..... each 72.69

**4-Drawer Cabinet** Letter size with plunger lock for all 4 drawers 52¼"x15"x24" in tan only. ..... each 85.47

**4-Drawer Cabinet** Legal size with no lock. 52¼"x18"x24" in tan only. ..... each 82.87

**4-Drawer Cabinet** Letter size suspension 52¼"x15"x26⅝" in black or tan colours. ..... each 94.97

**4-Drawer Cabinet** Letter size suspension with plunger lock. 52¼"x-15"x26⅝" in tan only. ..... each 104.87

**2-Drawer Cabinet** Letter size file 30"x15"x18" in black. ..... each 44.89

**2-Drawer Cabinets** Letter size suspension file with lock. 26⅝" deep in black or tan colours. ..... each 67.97

**2-Drawer Cabinets** Legal size file with lock. 29⅜"x18"x26 5/6" in black or tan. ..... each 76.87

**Personal Desk File** 12½"x10"x8" in tan only, a desk top file box with lock and key. ..... each 10.87

### SPORTING GOODS

**Tourist 2 Burner Stove** Lightweight, compact stainless steel. Burners won't rust or burn out. Built to give years of trouble-free service. ..... each 23.95

**Easi-Lite Lantern** New single control for easier operation. Generator is automatically cleaned. Operates 7-8 hours on 1 filling. 350 candlepower. ..... each 24.95

**24 Quart Cooler** Rugged polyethylene outer casing foamed in place. Urethane insulation. Fast-flo, flip cap nylon drain. Wipes clean, can not absorb or transmit odours. ..... each 19.97

**Spruceland Camper Tent** Inverted outside U-frame. Green walls with orange piping. Orange roof with canopy sewn in floor. ..... each 49.97

**50 Quart Cooler Chest** Detachable hinged lid, built-in drainage well and divider channels for ice pack. Rugged oversize comfort handles. Leakproof drain. Comes in assorted colours ..... each 29.97

### TOYS

**Physical Fitness Big-T** A durable strong fun centre for your back yard, has 8' hand over hand monkey bars, 2 swings, hand rings, and steel trapeze bar in bright red and white finish. ..... set 64.95

**Daisy Heddon Gym Set** Has air glider and 2 swings and tubular steel frame in purple and gold colours. ..... set 32.95

**Daisy Heddon Deluxe Gym Set** Features 2 swings, air glider, and lawn swing on strong tubular steel frame in purple and gold. set 59.95

**Brentwood 12" Bicycle** Heavy duty, steel construction in maroon and white colours, sissybar, training wheels and chain guard. ..... each 42.88

**Brentwood 16" Bicycle** Heavy duty steel construction in green and white. With sissybar, training wheels, chain guard, has 16" rear wheel and 12" front wheel. ..... each 47.88

**Orbit 12" Tricycle** Heavy duty tubular metal construction in bright, red and white with 12" front wheels. ..... each 23.88

### CAMERAS - RECORDS

**Polaroid 420 Camera** Has built-in range finder for accurate focusing and automatic light setting. Takes large size black and white or colour pictures. ..... each 60.87

**Polaroid SX-70 No. 2** A compact fold-up pocket camera with black cycalac body with imitation leather trim. The pictures develop right before your eyes. ... each 124.50

**Super Shooter Polaroid Camera** This camera takes 6 different polaroid films in colours or black and white, complete with electronic eye and electronic shutter. ..... each 29.87

**Unitrex 817 Scientific Calculator** Does trigonometric function, square roots, exponential functions, logarithims, x's, pi, and others. This 8 digit unit is rechargeable, recharger included. ..... each 89.87

**Kodak X15 Instamatic Outfit** Takes black and white or colour prints or regular size slides. Kit is complete with film and magicubes. ..... each 16.77

**Sanyo Stereo Record Player** Includes 2 speakers and a microphone that lets you sing with your favourite hits. Space Age design. ..... each 49.99

**Sanyo AM-FM Radio** RP5311 radio AC-DC operation, solid state with beautiful tone. ..... each 31.87

**B & H Super 8 Movie Camera** Bell and Howell 673XL has power zoom lens and through the lens light metering for accurate exposures. Does not need movie lights with 160 type film, perfect for stage, sports, movies of the baby ..... each 194.87

### CANDIES - COOKIES

**Weston Wagon Wheels** 20 delicious chocolate covered biscuits with marshmallow to a package. ..... pkg. 1.39

**Colonial Cookies** 2 lbs. of fresh assorted party tea cookies. ..... pkg. 1.69

**Lowneys 40 Bars** 40 assorted chocolate bars, ideal for at home or travelling purposes. ..... pkg. 2.47

**Turtles** 14 oz. of fresh milk chocolate pecan caramel candy from Smiles & Chuckles. ..... each 3.28

### GARDEN SHOP

**Grass Trimmer** Electric grass trimmer, 32" long, stand up style. By 'Black & Decker' ..... each 16.99

**20" Suburban Spreader** Spread it around with the suburban spreader, holds up to 60 lbs. of grass seed, fertilizer, etc. Steel construction, positive on/off control. .. each 19.95

**Sunbeam Mower** Electric rotary mower with 18" single cutting blades, chrome plated handle, swing over style, easy to handle. 6" wheels. ..... each 68.88

**Weed N Feed Fertilizer** 'Green Cross' fertilizer with killex, kills the weeds and feeds the lawn in 1 application. 22 lb. bag covers 5000 sq. ft. each 7.88

Woolco DEPARTMENT STORES — A DIVISION OF F. W. WOOLWORTH CO. LTD.

Town and Country Shopping Centre
Douglas Street and Saanich

Personal Shopping only, please!
Store Hours: Monday to Saturday
10 a.m. to 10 p.m.

BUY WITH CONFIDENCE
SATISFACTION GUARANTEED
REPLACEMENT OR YOUR MONEY REFUNDED

Woolco

# Baby Week

A WOOLCO STANDOUT SPECIAL

## Small Prices for Small Suits

Baby-soft Terry sleep-suit in a wash-easy blend of 80% cotton/20% nylon. Has ten dome snaps down the front and at the crotch so dressing won't be such a struggle. 'Peter Pan' style collar with colourful screen prints on the front. Wrapped in a Sanitary Poly-Bag. Colours of White and Yellow or White and Aqua. Sizes: S, to 10 lbs.; M, 10 to 20 lbs.; L, 20 to 30 lbs. **Take Advantage of Woolco's Special Low Prices During National Baby Week!**

**2 for 6.50**

### Sweet Dreams in Terry Sleepers

A. **Infants' One-Piece Sleeper** in 40% cotton/40% polyester/20% nylon. 10 dome snaps on the front and crotch. Choice of colours. Sizes: 0-1-2.

B. **Zip-Up Sleeper** with Raglan sleeves. In colours of Maize, Aqua and Pink. Sizes: 0-1-2.

C. **Toddlers' Polo Pyjamas** in 50% fortrel polyester/50% cotton. 2-piece style with screen print on the front. Choice of colours. 4 sizes: 1, 2, 3, 4.

**YOUR CHOICE 2 for $5**

A WOOLCO STANDOUT SPECIAL

### Special On "Playtex" Nursing Kit

The complete infant nursing kit by 'Playtex' that includes everything you'll need to maintain a busy feeding schedule. Each component is designed to make feeding easier for baby and you. **At a Low Woolco Price During National Baby Week!**

**6.49 kit**

### Low Baby Week Prices On Infants' Sunsuits

Infants' one-piece sunsuit in an easy-care fabric blend. With shoulder strap and 2-button crotch. Colours of White and Pink, White and Yellow or White and Aqua. Sizes for 12, 18 and 24-month-old infants.

**2 for 5.50**

## Top Value On Baby-Care Essentials

### Disposable Diapers

'Curity' disposable diapers for easy, effective diapering.

'Newborn', Box of 30 ..... **1.59**

'Daytime', Box of 30 ..... **1.89**

Toddler and Overnight Box of 12 ..... **1.19**

### Baby Shampoo

"Johnson's" Baby Shampoo. Extra mild. 15.8-oz. bottle

each **1.99**

### Baby Powder

"Johnson's" baby powder. A favourite among mothers everywhere. 14-oz. size.

Each **.99**

### Q-Tips'

The cotton swabs gentle enough for baby. Box of 180.

Each **.73**

### "Baby's Own Soap"

The special soap for babies.

**3 for .59**

### Children's Aspirin

"Bayer's" special aspirin for infants and small children. Box of 24 tablets.

**3 for .87**

### 'Tempra Drops'

For relief of pain and fever in babies. 5 ml.

each **.99**

### 'Tri Vi Sol'

Special vitamin drops for babies. 30 ml in size.

Each **1.79**

### 'Zincofax' Cream

A soothing cream for diaper rash. Promotes healing of minor cuts. Jar of 115 gm. ..... each **1.59**

### 'Baby Ora-Jel'

For relief of teething pain. ½-oz. size. ..... each **.89**

A WOOLCO STANDOUT SPECIAL

### Diaperette Sets for Boys and Girls

A. **Infant Boy's** diaperette set. Sunswuit with pants and bib. 50% polyester/50% cotton. Beige and blue colours. Sizes S,L,XL

B. **Infant Girls'** diaperette set. Sunsuit with plastic pants and bib. Shoulder strap style. 65% cotton/35% polyester. Pink, Yellow and Aqua colours. Sizes: M, L, XL.

**YOUR CHOICE 4.83 set**

### 'Mini-Togs' Diaper Sets

C. **Lacy-Trimmed Diaper Set** for girls. Embroidered appliques on front. In 50% polyester/50% cotton. Sizes for 12, 18 and 24-month-old infants.

D. **Applique Diaper Set** for boys. 50% polyester/50% cotton with applique animal design on front. Sizes for 12, 18 and 24-month-old infants.

**YOUR CHOICE 3.97 set**

## THIS WEEKS SUPER SPECIALS

### Sky Phentex

3-ply twisted, machine washable, all colours. Ideal for babywear.

**.64 Ball**

### "Teddybears' Picnic" One-Piece Romper

A. 80% cotton/20% nylon Terrycloth for washing convenience. "Teddybears' Picnic" motif printed on the yoke. 2 dome snaps, 3 on crotch. Sizes: S, to 10 lbs.; M, 10 to 20 lbs.; L, 20 to 30 lbs. ..... each **2.97**

### Zip-Up Jumpsuit

B. Easier to pop in and out of. Has short sleeves and solid bottom. 'Peter Pan' style collar with teddybears on the yoke. Sizes: S, to 10 lbs; M, 10 to 20 lbs.; L, 20 to 30 lbs. . each **5.27**

CHARGEX either way Charge it!

Woolco DEPARTMENT STORES

A DIVISION OF F. W. WOOLWORTH CO. LTD.

**Town and Country Shopping Centre Douglas Street and Saanich**

Personal Shopping only, please!
Store Hours: Monday to Saturday
10 a.m. to 10 p.m.

BUY WITH CONFIDENCE
SATISFACTION GUARANTEED
REPLACEMENT OR YOUR MONEY REFUNDED

## Get Set For Spring In Slacks Styled For Skipping

**Toddlers' slims in washable 100% Polyester** — The fabric that stands up to serious scampering! Styled for care-free fun with semi-flare leg and all-around Elastic waist. Sizes: 2, 3, 3x

**A.** For Girls: Spring colours of Red, Pink and Turquoise.

**B.** For Boys: Zipper fly front. Check pattern in Navy, Brown, or Red colours.

**C. Slim Slacks For Infants** in 100% Polyester doubleknit — The care-free fabric for spring and summer wear. Shoulder strap style with all-around elastic waist. 8 dome snaps at crotch. Flecked pattern in colours of Powder Blue, Gold and Tan. Sizes for 12, 18 and 24 month-old infants.

**YOUR CHOICE 2 for $6**

### Raggedy Ann Roller Hat

**D.** Here comes spring! Hold on to your hat! Long-wearing, washable cotton with a Raggedy Ann print. Doubles as a sun hat for summer. Beige colour. Sizes: 19, 20, 21 **each** **1.97**

### T-Shirts For Boys and Girls

**E.** Light and comfy for spring and summer. In 100% Polyester. Bright and sunny 'Jaquard' prints in short-sleeve style with a mock neck-line. Colours of Blue, Gold, Pink and Red. Sizes 2, 3, 3X .....each **1.77**

### Infants' Crew-Neck T-Shirt

**F.** Short-sleeve T-shirt with snaps on the shoulder. Care-free 100% Polester. Colours of Pink, Blue and Green. Sizes for 12, 18 and 24 month old infants. .....each **1.47**

### Girls' Coat Bonnet, Dress Set

**G.** Double-breasted coat with lacy trim; dress has White colour yoke and puffy sleeves; bonnet has an embroidered flower on the front. All in easy-care 100% Polyester. Colours of pink and Aqua. Sizes for infants 12, 18 and 24 months old. .....each **10.47**

### Gingham Bonnet With Lacy Trim

**H.** Infant girls' bonnet in 100% cotton with ribbon tie. 2 buttons on the back. In colours of Maize, Pink and Blue. Sizes: 13, 14, 15. .... **1.97**

### Helmet-Style Hat For Boys

**J.** Snug-fitting helmet for chilly days. 100% cotton with ribbon ties. Colours of White and Blue. Sizes: 12, 13, 14. .....each **1.97**

### Toddlers' Two-Piece Short Suit

**A.** Boys' two-piece short suit in 100% Polyester. Short-sleeve top with bright appli-que on the front. Colours of Red, Royal and Yellow. Sizes: 2, 3, 3X.

**2 for $5**

### Little Girls' Tube-Style Dress

**B.** Tube dress with halter top in 50% Polyester/50% Cotton — that unbeatable combination. 2 ties on the shoulder. Red, blue, brown and White colours. Sizes: 2, 3, 3X.

**2 for 8.50**

### Little Girl's Co-Ordinate

**C.** Short-sleeve top with colourful print in 100% Nylon. Pants have elastic at the waist. Colours of Red and White or Navy and White. Sizes: 2, 3, 3X.

**set 4.83**

### Boys' Two-Piece Co-Ordinates

**D.** Toddlers' two-piece set in 100% nylon. T-shirt has zipper front; pull-on pants have fly front. Colours of Navy and Brown. Sizes: 2, 3, 3X.

**set 4.83**

### Boys' or Girls' Play Suit

Easy-to-care-for 100% Polyester Knit with a colourful screen print on the front. All-around elastic at the waist and 2 dome snaps at the crotch. Colours of blue or red. Sizes for 12-, 18- and 24-month-old children.

**set 10.98**

## THIS WEEKS SUPER SPECIALS

### CARRY-OUT FOODS

**Pure Beef Salami**

Try our delicious all beef salami, for parties, snacks or lunches. Your family will enjoy it.

**1.69 lb.**

## Big Baby-Shoe Values

### 'Paddy' Boots with Non-Skid Soles

Soft krinkle Vinyl uppers and a safe, non-skid sole for unsure feet. Colours of White, Red and Navy. Sizes: 2-6 even.

**pair 2.50**

### Two-Tone Baby Shoes

Easy-to-clean uppers with 3 eye tie and Rubber sole. In Red and White, Navy and White or all Brown. Sizes: 5-10 even.

**pair $5**

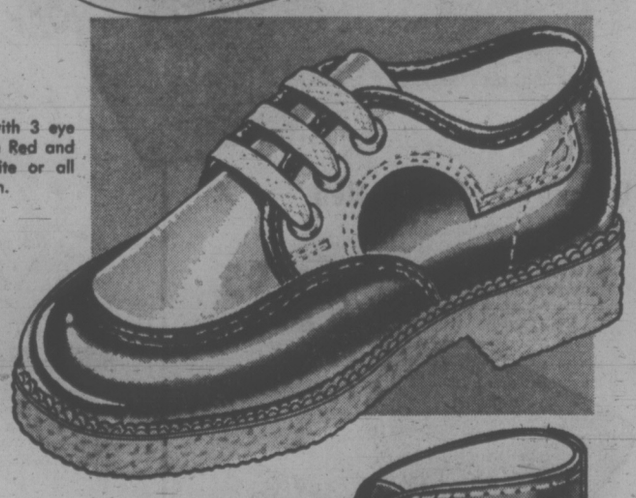

### Camper Boots For Infants

Rugged hiking-style boots with Vinyl uppers and a 6 eye tie. One-piece moulded sole. Tan colour only. Sizes: 5-10.

**pair $5**

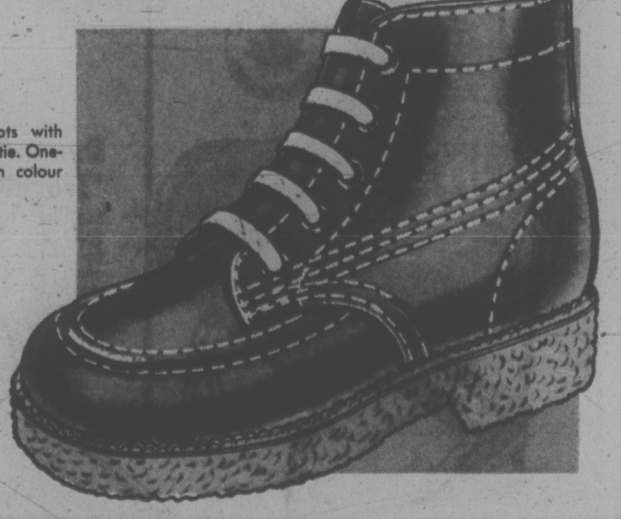

**Woolco** DEPARTMENT STORES
A DIVISION OF F. W. WOOLWORTH CO. LTD.

**Town and Country Shopping Centre**
**Douglas Street and Saanich**

Personal Shopping only, please!
Store Hours: Monday to Saturday
10 a.m. to 10 p.m.

BUY WITH CONFIDENCE
SATISFACTION GUARANTEED
REPLACEMENT OR YOUR MONEY REFUNDED

Woolco

# Baby Week

## Baby Week Special On "Dress 'n' Chest" With Bath Tub

The simple, easy way to organize baby's bathing and diapering. Top is padded with synthetic foam and the moulded plastic bath tub can be lifted out for easy cleaning. Three spacious shelves with all the room you'll need for towels, diapers, clothing etc. Complete with handy pin pockets and a towel rail. **Take advantage of this Woolco Baby Week Special.**

**29.95 Each**

A WOOLCO STANDOUT SPECIAL

## Deluxe Super Stroller

Super Strollers for infants and toddlers—safe and comfortable in any season, any weather! On a rainy day, add the 'Snug-A-Bye Boot' and zip-on weatherizer. An adjustable back and footrest allow the baby to sit upright or lie back and fall asleep. Complete with teething rail, beads and a shopping basket. Navy colour.

**46.95 each**

## Crib With Mattress and 3-Pce. Bumper Pad

A complete set in one low-priced package. Contemporary-design crib with a convenient drop side, constructed in selected hardwood. Has teething rails, 2" plastic casters and a large, colourful playballs. A thick, 3-piece bumper pad fits around the inside [illegible] baby's head. Firm, 30"x54" mattress included. **At a Special Low Price During Woolco's Baby Week!**

**76.95 Complete**

CHARGEX Either way Charge it!

## Light-Weight Baby Stroller

A. A slim 5½ lbs. that opens, with a light kick, into a comfortable stroller that can easily support up to 60 lbs. Unique friction brake, 8 moulded wheels and safety seat belt. Choice of colours.

**15.95 Each**

## Compact Baby Stroller

B. Folds to 7" flat for easy storage. Bright chromed steel frame with safety belt and brake. Has padded seat in Woolco's exclusive "Blue Jean" pattern.

**19.95 Each**

## Deluxe Folding Car Bed

Durable heavy-duty vinyl with soft padding. Has chromed handles and a tough steel frame that folds flat for easy storage. Attractive "Blue Jean" pattern with a White colour interior.

**15.95 Each**

## 'Milk-Maid' Baby Sitter

Help-mate for a busy mother—the 'Milk Maid' holds baby's bottle when mother is busy. Adjusts for upright or sleeping positions, folds compactly for easy carrying. With colourful playballs. Your choice of White or Avocado colours.

**9.95 Each**

## 'Firm-O-Flex' Crib Mattress

Deluxe, 70-coil 'Firm-O-Flex' mattress insurers the proper posture support so important to the child's healthy development. Complete with Latex Sisal and Felt-textured padding. "Pearlized" vinyl cover with nursery print. Size: 27"x52".

**18.88 Each**

## 36"x50" Baby Blanket

A warm, comfortable blanket that can be easily washed. 60% polyester/33% vicose/7% cotton. Multi-coloured conventional weave. In its own poly-bag.

**4.37 Each**

## Dynamically Tested 'Travel-Guard' Car Seat

Built and tested to 1975 Government Safety Specifications, the 'Travel-Guard' assures protection from all critical angles. One-piece high-impact plastic with paddes seat. Locks securely in both sit and snooze positions. Has 5-point parachute-type harness that grows with the child. Shock-absorbing belts prevent whiplash. Seat in anchored with car's lap belt and fixed with a newly-designed lock. Choice of colours.

**39.95 Each**

## Convenient Booster Chair

Take it along wherever you go—use it instead of a highchair. Upholstered in tough, easy-to-clean vinyl, with a 4" tick padded seat.

**6.25 Each**

## Automatic Wind-Up Swing

The perfect way to keep baby safe and amused while mother is busy. Wound up, it will swing for Approx. 15 minutes. Sturdy construction with a nylon scrim seat designed to support baby's back and head.

**17.95 Each**

## Portable Safety Gate

No screws or hinges needed—clamps into doorframe or hallway with a sturdy pressure lock. Opens from 24" to 38". Non-toxic, varnished.

**7.95 Each**

## 'Gatemaster' Safety Gate

Keeps baby away from stairways, etc. Fits openings to 48" wide. Hardwood construction with varnished finish. Supplied with hardware and screws.

**5.95 Each**

Woolco DEPARTMENT STORES
A DIVISION OF F.W. WOOLWORTH CO. LTD

**Town and Country Shopping Centre**
**Douglas Street and Saanich**

Personal Shopping only, please!
Store Hours: Monday to Saturday
10 a.m. to 10 p.m.

BUY WITH CONFIDENCE
SATISFACTION GUARANTEED
REPLACEMENT OR YOUR MONEY REFUNDED

386-2121

# Victoria Times

Vancouver Island's Largest Shopping Centre in Print

CLASSIFIED ADVERTISING

**BOX REPLIES**
All replies to private box numbers available from 8:00 a.m. to 5:30 p.m. Monday to Friday inclusive.
Victoria Press Box numbers available on request. Charge $2.50 and $4.00

**OFFICE HOURS**
Classified Counter, 8:00 a.m. to 5:30 p.m. Business Office, 8:30 a.m. to 5:00 p.m. Monday to Friday inclusive.

* * *

**OFFICE CLOSED SATURDAY**

* * *

**CLASSIFIED TELEPHONE HOURS**
8:00 a.m. to 6:00 p.m., Monday to Saturday inclusive.

* * *

**CLASSIFIED COPY DEADLINES**
Regular classified advertisements may be placed at the counter, 8 a.m. to 5:00 p.m. on the day prior to publication, Monday to Friday inclusive. By telephone, 8:00 a.m. to 5:00 p.m., Monday to Saturday inclusive.
All classified semi-display copy must be in the possession of Victoria Press Ltd., 2621 Douglas Street, by 12 noon for the Colonist or 4 p.m. for the Times day prior to publication with the exception that copy for Monday Times must be in by 4 p.m. Friday.

**FULL COVERAGE CLASSIFIED RATES**

**REGULAR CLASSIFIED LOCAL RATE**
One day 12c per word per day. Three consecutive days, 10c per word per day.
Six consecutive days 9c per word per day.
1 6-pt. heading or white space allowed to be charged at 5 words. Minimum advertisement 10 words and $1.20.
Each initial, size, group or figures and abbreviation counts as one word.

**SEMI-DISPLAY LOCAL RATE**
Ads requiring a style other than as outlined above will be charged by the measured agate line (14 agate lines equal 1 inch).
One day 50c per line, $7.00 inch. Three consecutive days, 45c per line, $6.30 inch.
Six consecutive days, 40c line, $5.60 inch.

**NATIONAL RATE AND OUT-OF-PROVINCE RATE**
Regular classified, 15c per word per day.
Semi-display, 60c per line per day.

Birth Notices $3.00 per insertion for standard message of 30 words or less. 10c each additional word or initial.
In Memoriam Notices, Cards of Thanks, Deaths and Funeral Notices 43c per line per day. Three consecutive days $1.14.

Births, Deaths, In Memoriam Notices, Cards of Thanks, personals not accepted by telephone. Single paper rates on request.

**SUBSCRIPTION RATES**
Wherever carrier service is maintained, $4.00 per month.
By mail — Canada, $5.00 per month, $14.50 per three months, $28.00 per 6 months, $55.00 per year. United States, $5.25 per month.
Saturday only—Canada, 35c per copy; United States, 40c per copy; Commonwealth and Foreign rates on request.
Mail subscriptions are payable in advance.
Authorized as second class mail, Post Office Department, Ottawa. Member Audit Bureau of Circulations.

**TERMS OF PUBLICATION**
The Victoria Press Ltd. shall not be liable for non-insertion of any advertisement beyond the amount paid for such advertisement.
In the event of an error occuring the liability of Victoria Press Ltd. shall not exceed the charge for the space actually occupied by the item in question.
All claims on error in publication shall be made within 12 hours thereafter and if not made shall not be considered. No claim will be allowed for more than one incorrect insertion nor for errors not affecting the value of the advertisement.
All estimates of cost are approximate. Advertisers will be charged with space actually used.
All advertising copy will be subject to the approval of the Victoria Press Ltd., who reserve the right in its sole discretion to classify, reject or insert copy furnished.
All advertisments must comply with the British Columbia Human Rights act. This act states no advertisement may state or imply a preference, limitation, or specification on the basis of an applicant's race, religion, colour, marital status, ancestry, place of origin, age; or sex (unless the matter relates to the maintenance of public decency AND prior approval has been obtained through the Human Rights Branch).
While every endeavour will be made to forward replies to box numbers to the advertiser as soon as possible, we accept no liability in respect of loss or damage alleged to arisen through either failure or delay in forwarding such replies, however caused, whether by negligence or otherwise.

**CIRCULATION REPRESENTATIVES**
Duncan, Chemainus— P. J. Rogers 746-6181
Nanaimo 753-2766
Lake Cowichan— Mrs. R. A. Nilsen 749-3156

United States Representatives
MATTHEWS SHANNON and CULLEN INC.
New York, Boston, Chicago, Detroit, Philadelphia, Pittsburgh, Cleveland, Syracuse, Charlotte, Atlanta, Cincinnati.

DUNCAN BUREAU
Duncan Financial Centre, 435 Trunk Rd. Office and telephone hours 8:30 a.m. to 5 p.m. Monday to Friday inclusive.
PHONE DUCAN 746-6181

CLASSIFIED SERVICE FOR DUNCAN COWICHAN RESIDENTS
Classified Ads phoned in to our Duncan office before 3:30 p.m. will appear in the following day's papers.
746-6181

**NOTICE OF COPYRIGHT**
Full complete and sole copyright in any advertisement produced by Victoria Press Ltd. is vested in and belongs to, Victoria Press Ltd.; provided, however, that copyright IN THAT PART AND THAT PART ONLY of any such advertisement, consisting of illustrations, borders, signatures or similar components which is, or are, supplied to Victoria Press Ltd. by the advertiser in the form of engravings, matrices, casts, etc., and incorporated in said advertisement shall remain in and belongs to the advertiser.

**1 BIRTHS**

COWICK — Born to Mr. and Mrs. Bruce Cowick, a son, Shayne Drew, 7 lbs. 15 ozs. on March 26th, 1975, at Holy Cross Hospital, Silver Springs, Maryland, U.S.A.

CUMMINS — Born to Rob and Shirley (nee Fischer), 130 Durrance Rd., Victoria, B.C., at Royal Jubilee Hospital on April 7, 1975, a boy, Gregory Robert, 8 lbs. 9 oz. Special thanks to Drs. Rippington, Greenwood and Tucker and the Maternity Staff of the RJH.

KNOWLES — Glen, born to Mr. and Mrs. S. R. Knowles, P.O. Box 666, Sooke, B.C., at Victoria General on April 9, 1975, a boy, 7 lbs. 7½ oz. Thanks Dr. Forgie, Dr. Morrison and Staff.

OWENS — Rick and Helen are happy to announce the birth of their daughter Carolyn Lindsay, 8 lbs. 5 oz., on April 11, 1975. Special thanks to the wonderful team of Doctors and nurses at the Royal Jubilee Hospital.

PETERSON — Alan, Peggy and Michael are happy to announce the arrival of Christopher James, April 12, 1975, weight 7 lbs., 11 oz., at McMaster Medical Centre, Hamilton, Ontario. Proud grandparents are Mr. and Mrs. V. E. Peterson, Victoria, B.C., and Mr. and Mrs. A. R Attwell, Nanaimo, B.C.

SKILLINGS — Born to Mr. and Mrs. David Skillings, 1149 Oliver Street at Royal Jubilee Hospital on April 10, 1975, a boy, Matthew Charles. A brother for Jennifer and Christopher. Thanks to Drs. C. B. Henderson and M. Greenwood.

**CLASSIFICATION INDEX**

**VITAL STATISTICS**
1 Births
8 Card of Thanks
5 Deaths and Funerals
9 In Memoriams
10 Funeral Directors

**NOTICES**
14 Announcements
15 Coming Events and Meetings
16 Catering, Banquets and Reception Rooms
20 Lost and Found
11 Monumentals
18 Places to Visit
17 Restaurants

**EMPLOYMENT**
21 Help Wanted—General
22 Office Help
23 Skilled Trades
24 Sales Persons and Agents
25 Teachers
26 Part Time—Temporary Help
30 Situations Wanted

**BUSINESS SERVICES AND DIRECTORY**
36 Business Services and Directory

**PERSONAL SERVICES**
33 Bands, Musicians and Orchestras
40 Business Personals
43 Dancing
42 Education
71 Music Teachers
39 Personals
32 Trade Schools
38 Travel

**MERCHANDISING**
83 Aircraft
117 Antiques
78 Bicycles
80 Boats and Marine
65 Building Supplies
93 Cameras, Supplies and Photo Finishing
127 Chicks, Poultry, Hatching Eggs, Supplies
135 Farm Implements
12 Florists
60 Fuel
97 Furniture
120 Garden Supplies
99 Groceries, Meat and Produce
130 Heavy Equipment and Machinery
128 Livestock, Supplies and Events
100 Miscellaneous for Sale
103 Miscellaneous Wanted
109 Miscellaneous to Rent
77 Motorcycles
120 Musical Instruments
125 Pets and Supplies
96 Ranges, Stoves and Furnaces
92 Sporting Goods
115 Swaps
63 Timber
98 TV, Stereo, Radio Sales and Service
112 Wanted to Rent, Miscellaneous

**AUTOMOTIVE**
155 Automobile Financing and Insurance
164 Auto Body and Painting
162 Auto Repairs, Service and Towing
168 Campers, Trailers and Motor Homes
166 Cars and Trucks Wanted
150 Cars for Sale
151 Sports Cars
148 Lease Vehicles
169 Mobile Homes and Parks
149 New Car Directory
160 Parts, Accessories
158 Tires
154 Trucks and Buses
156 U-Drive and Auto Washing

**ACCOMMODATION**
185 Convalescent and Rest Homes
175 Hotels
178 Summer Homes, Cottages and Resorts
181 Tourist Accommodation

**RENTAL**
201 Apartments to Rent, Furnished
200 Apartments to Rent, Unfurnished
202 Furniture to Rent
203 Apartments Wanted
206 Duplexes to Rent
207 Duplexes Wanted to Rent
215 Halls, Warehouses, Stores and Offices to Rent
197 Housekeeping Rooms to Rent
199 Housekeeping Rooms Wanted
211 Houses to Rent, Furnished
210 Houses to Rent, Unfurnished
212 Houses Wanted to Rent
190 Room and Board
191 Room and Board Wanted
193 Rooms to Rent
194 Rooms Wanted

**FINANCIAL**
155 Automobile Financing and Insurance
233 Mortgage Loans and Insurance
234 Mortgages for Sale
230 Personal Loans and Insurance
235 Wanted to Borrow

**REAL ESTATE**
280 Acreage for Sale and Wanted
240 Business Opportunities
241 Business Opportunities Wanted
247 Commercial or Industrial Properties
258 Condominiums and Townhouses
253 Country Homes and Properties
270 Exchange Real Estate
290 Farms for Sale and Wanted
263 Garages for Sale, Rent, Wanted
293 Gulf Islands Properties
250 Houses for Sale
265 Houses Wanted to Buy
295 Listings Cancelled
268 Listings Wanted
271 Lots for Sale
294 Mainland and Out-of-Province Properties
273 Property for Sale
274 Property Wanted
244 Revenue Property
245 Revenue Properties Wanted
285 Up-Island Properties
256 Waterfront Properties
300 Churches

PAGE REPRODUCTIONS OR MICROFILM COPIES OF COMPLETE PAPERS AVAILABLE
PHONE 382-7211, LOCAL 276

PHONE DIRECT 386-2121 TO PLACE YOUR CLASSIFIED AD

**1 BIRTHS**

SORSDAHL — Born to Mr. and Mrs. Neil Sorsdahl, at Royal Jubilee Hospital on Wednesday, April 9, 1975, a son, 6 lbs. 6 oz., Michael Neil. Special thanks to Dr. Gough, Dr. R. B. Smith and Maternity Staff.

STEVENS — Born to Lauri and Lynn Stevens, 2872 Knotty Pine Rd., a 7 lb. boy, Jeremy Scott at Royal Jubilee Hospital. Many thanks to Dr. J. J. Kravenoff and Maternity Staff.

**5 DEATHS and FUNERALS**

ALLAN — In Central Saanich, B.C., on April 14, 1975, Mrs. Mary Allan, age 80 years. Born in Alloa, Scotland, and a resident of Central Saanich, B.C. for the past 6 years, formerly of Pender Island, B.C. since 1943. Pre-deceased by her husband, John, in 1958, she leaves her sons, Roger, Prince George, B.C.; J. Maxwell; Pender Island, B.C.; four grandchildren and three great grandchildren.
Cremation. Arrangements by the Sands Funeral Chapel of Roses, Sidney, B.C.
SANDS — SIDNEY

DICKSON—Suddenly in North Vancouver on April 13, 1975, Mrs. Nora M. Dickson (nee Martin) predeceased by her husband Robert P. Dickson. Survived by two sons, James G. and Stuart G. of North Vancouver. Her Sister Jean and Brother-in-law Russell Fielden. Two aunts Mrs. W. Wright and Mrs. E. Estlin. Her Mother-in-law Mrs. J. P. Dickson, Brother-in-law and Sister-in-law Mickey and Vickie Dickson, all of Victoria. Many nieces and nephews and cousins. Service will be held at Burrard Funeral Chapel, North Vancouver on Thursday, April 17, 1975 at 3 p.m. Flowers gratefully declined.

JONES — In Victoria on April 14, 1975, Mr. Lloyd George Jones aged 63 years of 1351 Mitchell, a native son. He leaves his loving wife Vera; 2 sons, Robert of Duncan and Richard of Victoria; 2 daughters, Mrs. C. (Pat) Newman of Victoria and Mrs. S. (Shirley) Currie of Vancouver; 9 grandchildren.
Private funeral service in McCall Bros. FAMILY CHAPEL on Thursday, April 17 at 1:15 p.m., followed by cremation.

MARSHALL—In Victoria on April 12, 1975, William Grant Marshall aged 67 years of 524 Wilson St., born in England and resident here since 1947, formerly of Estevan, Sask. He is survived by his loving wife Rose Mary; one son Frederick William of Victoria; one daughter Julia McDonald of Victoria; one granddaughter; relatives in England
Funeral service in McCall Bros. FLORAL CHAPEL, Johnson and Vancouver Sts. on Thursday, April 17 at 10 a.m. Interment at Royal Oak Burial Park.

MILNE — In the Royal Jubilee Hospital on April 15, 1975, Mrs. Inez Laura, born [illegible] Manitoba, October 7, 1925, residing in Victoria since August, 1974. Survived by two loving sons, Charles Clarke and Robert Craig; sisters and brother, Mrs. Jim Murray (Lilian), Mrs. Charles Newcombe (Helen), Mrs. Raymond Briggs (Margaret), Mrs. Cliff Williamson (Ferne) and Mrs. Frank Sailor (Joyce) all of Victoria and Mrs. Thomas Saunders (Edith), Seattle, Wash., Mr. Percy Dorbal of Miami, Manitoba; several nieces, nephews and cousins. Predeceased by her husband Clifford Clare, June, 1974 and her brother Robert Wildon Fussey, August, 1974.
Memorial service in McCall Bros. Chapel, Johnson and Vancouver Sts. on Friday, April 18 at 3:30 p.m. with the Rev. Hugh Hunter and the Rev. G. Russell Cook officiating. Cremation (Flowers gratefully declined. Those so desiring may contribute to the Cancer Society, 857 Caledonia Ave.)

MORRISON—Passed into the presence of her Lord on April 15, 1975 in Victoria, Mrs. Evelyn Morrison, R.N. in her 54th year of 1424 Craddock, a native daughter. Widow of Edward Morrison, she leaves her loving parents, Mr. and Mrs. William Wigmore with whom she resided; 1 daughter, Mrs. R. L. (Carolyn) Price of Bellingham, Washington; 1 granddaughter; 3 brothers, William Wigmore of Esquimalt, David and James Roger Wigmore of Victoria; 1 sister, Mrs. R. B. (Juliette) Taylor of Victoria. She was a graduate of the Royal Jubilee Hospital in 1943.
Funeral service in McCall Bros. FLORAL CHAPEL, Johnson and Vancouver Sts. on Friday, April 18 at 1:15 p.m. Interment at Hatley Memorial Gardens.

ORUM—At the Royal Jubilee Hospital on April 15th, 1975 Mrs. Ruby Jane Orum, in her 84th year of 2371 Pacific Ave; widow of the late William Charles Orum. Born in Woodstock Ont., and a resident of Victoria since 1952. Pre-deceased by her husband in 1955 and her son Robert in 1973. Survived by a brother Hugh MacDonald of Sedro Woolley Wash., 3 grandchildren in Kitchener Ont.
Funeral services will be held on Friday, April 18th at 10:30 a.m. from St. Marys Church, Elgin Ave. Venerable Archdeacon Hywel J. Jones officiating followed by interment in the Royal Oak Burial Park. Flowers gratefully declined. HAYWARD'S THOMSON and IRVING in charge of arrangements.

STEELE—On April 12, 1975, Edward William (Eddie) aged 56 years, born in Ottawa and a resident of Victoria since 1929, late residence 302-1126 Rockland Ave. He leaves his mourn his loss, his mother Mrs. M. Steele; his sisters, Mrs. H. J. (Eileen) Bickard, 3848 Carey Rd., Mrs. J. (Kathleen) Munro, 817 Wren Place; 2 nephews, William and Alec and a niece Brenda Munroe and many close friends. He was an active member of the South Vancouver Island Lions, a member of the Eagles and Britannia Branch No. 7, R.C.L. He was a long time employee of the Dockyard Electrical Branch. He served overseas on the H.M.C.S. Haida during the War with the R.C.N.V.R. and was a long time member o fthe Gorge Vale Golf Club.
Funeral service in McCall Bros. Chapel, Johnson and Vancouver Sts. on Thursday, April 17 at 3:30 p.m. followed by cremation. (Flowers gratefully declined. Donations, if desired, may be made to the Cancer Fund, 857 Caledonia Ave.)

TAYLOR—In Victoria, B.C. on April 15th, 1975, Mr. James Nicholls Taylor. Born in Stone, County of Stafford, England, and a resident of Victoria, B.C. for the past 53 years, late residence 207 Sunny Lane, Oak Bay, B.C. He leaves his granddaughter and grandson-in-law Heather and Peter Vane-Percy of England, also nieces and nephews in Canada and England.
Service will be held in St. Mary's Anglican Church Chapel 1701 Elgin Rd., on Friday, April 18th, 1975 at 1:00 p.m. Archdeacon Hywel J. Jones officiating. Cremation. Arrangements by the Sands Mortuary Limited.
SANDS—VICTORIA

TURKINGTON—In Rest Haven Hospital, Sidney, B.C. on April 15th, 1975, Mrs. Clara Eleanora Turkington, age 85 years, born in Leeds, England and a resident of Sidney, B.C. for the past 4 years, residing at 10103 Third Street. She leaves her sons, Edward and William, Victoria, B.C.; daughter, Mrs. Tony (Mary) Thompson, Victoria, B.C.; 10 grandchildren; 9 great grandchildren and her nephew, Mr. C. Freegard, Victoria, B.C. Mrs. Turkington was a member of the St. Stephen's Anglican Church W.A.
Service will be held in the Sands Funeral Chapel of Roses, Sidney, B.C. on Thursday, April 17th, 1975 at 3:00 p.m. Rev. Ivan Futter officiating. Cremation. Flowers gratefully declined.
SANDS—SIDNEY

WELLS—On April 14, 1975 in Victoria, Mrs. Ann Louise Wells aged 96 years of 140 Douglas St., formerly of Toronto. Widow of L. E. Wells, she leaves her sister Madge Meredith of Victoria; grandsons, John Carson of Victoria and William Carson of Halifax; 4 great grandchildren.
Funeral service in McCall Bros. FAMILY CHAPEL on Thursday, April 17 at 2:15 p.m. followed by cremation.

WOO—In Victoria, B.C. on April 14th, Mrs. Doak Yong Woo, age 87 years. Born in Canton, China and had been a resident of Victoria for the past 35 years, residing at 2945 Fifth Street. She leaves her husband, Ken at home; 2 sons, 2 daughters, grandchildren and great grandchildren.
Service will be held in the Sands Mortuary Limited "Memorial Chapel of Chimes" on Thursday April 17th, 1975 at 3:00 p.m. Rev. Steve Wong officiating. Interment in Royal Oak Burial Park.
SANDS—VICTORIA

**9 IN MEMORIAM**

THEY SHALL GROW NOT OLD, AS WE WHO ARE LEFT GROW OLD, AGE SHALL NOT WEARY THEM, NOR THE YEARS CONDEMN. AT THE GOING DOWN OF THE SUN, AND IN THE MORNING, WE WILL REMEMBER THEM.
—WITH GRATITUDE, SANDS.

**10 FUNERAL DIRECTORS**

SERVING VANCOUVER ISLAND
Sands
WE CARE
Dedicated to service
Sensible Prices
SANDS FUNERAL CHAPELS
VICTORIA 388-5155
SIDNEY 656-2932
COLWOOD 478-3821
DUNCAN 746-5212
LADYSMITH 245-2331
NANAIMO 753-2032
Your six community Chapels. Independent. Family Owned and Controlled. Sands since 1912.

INTERNATIONAL FLIGHT CARE
Specializing in forwarding to or from anywhere
call collect
A Division of Sands
VICTORIA, 388-5155
SIDNEY, 656-2932
COLWOOD, 478-3821
DUNCAN, 746-5212
LADYSMITH, 245-2331
NANAIMO, 753-2032
Removal and Memorial Service
Covering Vancouver Island
A Division of Sands

McCALL BROS.
Funeral Chapels
1400 Vancouver Street
385-4465 — 385-4466 — 385-4467
THURSDAY
MARSHALL, Mr. William Grant
10:00 a.m.—FLORAL CHAPEL
JONES, Mr. Lloyd George
Private Service
1:15 p.m.—FAMILY CHAPEL
WELLS, Mrs. Ann Louise
2:15 p.m.—FAMILY CHAPEL
STEELE, Mr. Edward William (Eddie)
3:30 p.m.—FLORAL CHAPEL
FRIDAY
MORRISON, Mrs. Evelyn, R.N.
1:15 p.m.—FLORAL CHAPEL
MILNE, Mrs. Inez Laura
Memorial Service
3:30 p.m.—FLORAL CHAPEL
SATURDAY
COOPER Miss Ethel Victoria
Accompanied to Denver, Colorado, for service and interment.

THOMSON & IRVING
Funeral Chapel
Est. 1906 — Formerly of Winnipeg
A Dignified and Understanding Service at Moderate Cost
PRE-NEED AT NEED
1625 Quadra St. Phone 384-2612

CUNNINGHAM FUNERAL CHAPEL
(Formerly Chaplin's)
1155 Fort Street
Phone 384-5512 or 384-8626
Offering dignified moderate services for all. Geo. S. Cunningham, owner, manager.

HAYWARD'S CHAPEL
Ready to carry out the family's wishes, quietly, sympathetically, with efficiancy and dignity.
386-3505
1625 Quadra St.

FIRST MEMORIAL SERVICES
Serving the Public and Exclusive Undertakers for the Memorial Society of B.C. 658-5244.

**11 MONUMENTAL**

STEWART MONUMENTAL Works Ltd.
ESTABLISHED 1896
Memorial of Distinction
Marble fireplace and tabletops
1401 May ST. 384-3453

MORTIMER'S MONUMENTS
ESTABLISHED 1877
"The Finest in Craftsmanship"
633 DAVID ST. 383-6421

**15 COMING EVENTS and MEETINGS**

$500 20TH GAME
LONDON BOXING & ATHLETIC CLUB
BINGO
WEDNESDAY, APRIL 16th
at the Curling Rink
Early Bird at 7 p.m.
$58,000
in Prizes Paid in past year
Free Bus and Parking
$500 20TH GAME

FOR YOUR GROUP OUTING
Charter a B.C. Hydro bus
THE FUN WAY TO GO
39 to 49-passenger
DELUXE COACHES FOR LONG DISTANCE TRIPS
PHONE 382-6161

HORNET FOOTBALL BINGO
7 P.M.
O.A.P. HALL
1600 GOVERNMENT ST.

THE ANNUAL GENERAL MEETING of the Victoria Native Indian Friendship Centre will be held on Monday, May 5, '75 at 7:30 p.m. at 1298 Gladstone, Victoria, B.C.

FAIRFIELD UNITED CHURCH Women are holding a Rummage Sale on Saturday, April 19th, at 9:30 a.m. in Hall, Corner of Moss and Fairfield.

**15 COMING EVENTS and MEETINGS**

OVER $600
In Prizes Last Bingo
ST. JOSEPH'S BINGO
CHURCH HALL
745 W. BURNSIDE
479-7413
EVERY WEDNESDAY NIGHT
5 EARLY-BIRD GAMES—7:30
25c A CARD — 5 FOR $1
15 REGULAR GAMES, 7:30.
6 CARDS $2
$15 OR MORE A GAME
5 EXTRA GAMES
25c A CARD — 6 FOR $1
LOTS OF PARKING
CONCESSION
BIG DOOR PRIZES
In Prizes Last Bingo
OVER $600

RUMMAGE SALE WILL BE held by the Gorge Road Hospital Auxiliary on Saturday, April 19 at 10 a.m. in St. Martins in the Field Church Hall on Obed Ave.

RUMMAGE SALE—ST. PHILIPS Church, 2928 Eastdowne Road, Saturday, April 19, 9 a.m. Good used clothing, household items.

RUMMAGE SALE, THURSDAY, April 17, at Norway House 9 a.m. PEO Sisterhood Chapter V.

**20 LOST and FOUND**

LOST WICKER PIANO STOOL chair. Would anyone seeing or knowing the whereabouts of this chair please phone 384-2175. REWARD.

LOST: FEMALE 10-MONTH-OLD Sheltie pup, answers to Chloe, Mary Street-Vic West area. Reward. 384-2334.

LOST, BLACK SHOULDER strap purse, vicinity Topaz Park. Reward for its return to 3128 Glasgow.

LOST — MOSTLY BLACK KITten with white feet and white chest, 8 months old, spayed female, name Sam 385-9680.

LOST — 9 BOAT, BLUE OUTside and green sides, lost in vicinity of Victoria View St. 384-9215.

LOST: PAIR OF MEN'S WIRE frame sunglasses with case, 384-5073.

LOST: BLUE 10-SPEED PHILIPS bike from Dunsmuir School, March 24. Reward. 478-7472.

LOST FRIDAY, LADY'S GOLD diamond wrist watch, vicinity of Woolworths, Eatons, 478-9647.

LOST: WALKER HOUND AT Jordan River. Black, brown and white. 478-3277. Reward.

LOST — 2 HARDY FLY RODS, Richmond-Cedar Hill X Road, reward. 477-8560.

FOUND: A WATCH ON TUDOR Rd. 477-3372.

LOST: SIAMESE CAT IN BAY-Fernwood area. 595-0591.

**21 HELP WANTED GENERAL**

ADVERTISEMENTS IN THIS CLASSIFICATION MUST COMPLY WITH THE BRITISH COLUMBIA HUMAN RIGHTS ACT SEE COLUMN 1

PROFITABLE PART-TIME BUSINESS!
HOUSEWIVES PENSIONERS
Adult size Daily Colonist Apartment Route Coming Available soon at Oak Bay Junction area. Profits approx. $130 per month. Must have means of Transporting Papers.
Please Contact Mr. Fox, Colonist Circulation Dept. 383-4111.

ASSISTANT MANAGER
Expanding construction company has an opening for an energetic family person to assist in General Managing of residential construction, sub-division, and real estate in general. Best consideration will be given to the person with high academic standards, have experience in the above, be stable, versatile to the various needs of management. Send resume to Victoria Press, Box 104, including references and income expected.

McDONALD'S RESTAURANT
Requires full-time person to act as Host-Hostess. Must be able to meet and talk to public. Shift: 11:00 a.m.-7:00 p.m., Monday-Friday. Reasonable wages, good working atmosphere. Apply in person to McDonald's Restaurant, 3465 Saanich Rd.

EXPERIENCED WORKING chef (cook), large expanding Victoria business. Must be top notch, capable, manager waitress-waiter to organize help (under supervision); dining room help wanted preferably local. Near Xing Johns Inn, 2468 Sooke Rd. No phone calls please.

AVON CALLING
AVON OFFERS YOU — an excellent earning opportunity and a business of your own selling the finest, guaranteed quality merchandise. For full details call Miss Binder 384-7345.

LIVE-IN HOMEMAKERS
Opportunities for semi-retired ladies to help their local communities. Your experience needed by HEALTH CARE SERVICES UP-JOHN LIMITED. Call us at 388-6639 Monday-Friday, 9-4:30.

EXPERIENCED PROPERTY manager required for an established apartment. Must be well organized and able to handle responsibility. Good company benefits. Reply Victoria Press Box 272.

PLANT MANAGER
Required for service and manufacturing oriented plant with 10 employees. Full details including salary required in confidence to Victoria Press, Box 176.

1ST STEWARD FOR VETERAN'S club. Apply, giving qualifications by April 23rd to Secretary, Trafalgar Branch No. 42, The Royal Canadian Legion 1417 Broad St, Victoria, B.C.

CASH REGISTER TECHNICIAN required immediately. Knowledge of adders and calcs helpful but not essential. Top wages. Company car supplied. Apply City Office Equipment.

SOMASS BRANCH NO. 169, Royal Canadian Legion requires 2nd Steward. Apply in writing stating qualifications by April 23 to Somass Legion, 360 Victoria Quay, Port Alberni.

KITCHEN STAFF REQUIRED
Full time, permanent work for Saucier, 3rd Cook, and pantry person. Good fringe benefits, union scale. Please call 384-1621, 8-4:30 weekdays.

THINKING OF VOLUNTEER work? Call us at 386-2269, Volunteer Bureau, 1029 Douglas.

WARD-AID WANTED FOR PERsonal care home. Training provided, able to live in. 595-4922.

EXPERIENCED HAIRDRESSER for part-time work in small friendly salon. Victoria Press, Box 253.

BABYSITTER WANTED, MY home, Colwood area, paid by day care, 478-9360.

QUALIFIED HAIRDRESSER. Also apprentice. 383-4915, evenings 385-0612.

COOK FOR REST HOME, SATURday and Sunday. Phone 385-9821.

**21 HELP WANTED GENERAL**

PART TIME FIRST AID ATTENDANT
Written applications are now being accepted from persons with current industrial first aid ticket who can work approx. 4 hrs per day. Duties include selling, and relief first aid coverage. Apply in writing only to:
Mrs. M. Robinson
Employment Office
Eaton's
1130 Douglas St.

ARE YOU INTERESTED IN A career rather than just a job, if so it will pay you to investigate our offer. The Victoria franchised Arthur Murray Dance Studio need 10 male and 10 female trainees. Experience appreciated but not necessary as a complete training programme is beginning right now. Call us after 1 p.m. Mon. thru Friday at 385-1476.

COOKS
2 experienced dinner cooks required immediately. Union wages, guaranteed 40 hour week. Help with accommodation if out of town. Phone Hospitality Inn, Port Alberni, B.C., 723-8111, Mr. Coleman or Mr. Dutton.

FINANCE CANADA'S LEADING Sales Finance Company has openings for aggressive young people to pressure centers in this rapidly expanding industry. Related credit or sales experience preferably but not necessary. Please contact the manager IAC Ltd., 1032 Yates St., 384-9394.

GUARDS — PATROLMEN
Required full and part time guards for Victoria area. Must be clean cut and bondable, and pass RCMP and insurance inspection! Drivers license and transportation required. Apply 320 Bessborough 9 a.m. until 12 noon.

GENERAL INSURANCE AGENT
Required by local real estate firm, we are looking for a semi-retired person who wants to "keep their hand in" or one who has other interests as well. Reply Victoria Press, Box 252.

CLERK TYPIST
Immediate permanent position for experienced individual, offering good salary and company benefits. Must have typing and clerical ability. Credit experience desirable but not essential. 388-6246.

CARPET COMPANY (RETAIL contract) expanding sales force requires experienced — honest — reliable — carpet salespersons with car. Excellent opportunity, by appointment only call Mr. Twinn, Mandel Floor Coverings, 383-8276.

PERMANENT, PART-TIME AND summer employment available for order desk duties. Typing, and some previous experience desirable. Apply in person to Hudson's Bay Wholesale, 861 Cloverdale, between 1-4 p.m.

DAY CARE SUPERVISOR WITH [illegible] experience needed for a new centre to be opened in excellent facilities in Gorge area. Contact The Salvation Army, 1480 Sutherland Avenue, Kelowna, B.C.

DINING ROOM WAITRESS OR waiter, permanent, non-student, day shift, 6 day week, off Sundays, apply in person mornings, Nutshell Restaurant, 627 Fort St.

OPENING FOR AN EXPERIenced silk and wool finisher, must be willing to work Saturdays. Phone 595-8911 Mrs. Harris between 11 a.m. and 6 p.m.

WANTED FULL OR PART-TIME fully experienced alterationist. Must be able to produce high quality work without supervision. Victoria Press, Box 250.

CARETAKER TO PERFORM SEcurity function for development on large acreage. Live in comfortable 3-bedroom home on site. Reply to 825 Bay St.

STEADY EMPLOYMENT FOR person by ice company, must have current drivers licence and be bondable. 384-5911 between 9 a.m. - 12 a.m., Thurs and Fri.

LIVE-IN SITTER HOUSEKEEPer for 2 children, 9 and 3 years. Expectant, unwed mother welcome, room and board plus remuneration. 478-8653.

OLDER COUPLE TO ACT AS caretaker managers in Heritage House converted to 12 suites, effective June 1st. Victoria Press Box 218.

SALAD PERSON WANTED FOR evening shift, 40 hours a week. Top wages for qualified person. Apply at rear 1021 Pandora between 11 a.m.-12 p.m.

WANTED EXPERIENCED waitress or waiters also persons to train, please apply in person 9 a.m. to 11 a.m. Brand's Restaurant Ltd.

SEMI-RETIRED CARETAKER for tailer park duties. House provided. Must be reliable. No triflers please. No phone calls, apply in person. 10-6, 3430 Seymour.

WE ARE LOOKING FOR A HAIRdresser interested in a challenging responsible position available in retail wig and gift business. Call Don, 595-0221 for appointment.

EXPERIENCED JANITOR AND Handyman, 6 nights per week. Reply to P.O. Box 1384, Victoria, stating previous employment, monthly salary wanted, etc.

URGENTLY NEEDED, KIND, mature person to live in. Light housekeeping duties. For elderly couple. Good salary for right person. Victoria Press, Box 263.

CONSCIENTIOUS MIDDLE-AGED woman to look after house and small dog for 5 weeks this summer. References. Reply Victoria Press, Box 260.

EXPERIENCED CONVEYENCing Secretary for lawyers, also some general legal work. Good typing essential. $700. 386-9021.

COUPLE TO MANAGE AND caretake local motel. Experience and references required. Reply Victoria Press, Box 238.

BANK MAINTENANCE MAN REquired. 5-day work week, 3 hours each morning. Victoria Press Box 216.

LPN'S, SENIOR AIDES, ORderlies, Homemakers, Hairdressers and Handyman. Full or part time. Tel-A-Chec. 383 4423.

DESK CLERK, NCR, SWITCHboard, typing, experienced preferred. Will train, apply in person, 229 Gorge Rd. East, 388-6611.

RELIABLE MATURE COUPLE to assist motel manager. Free suite, salary plus fringe benefits. Call Mr. Penman 382-9171.

CHAMBER MAIDS REQUIRED, experienced preferred but not necessary, apply Oxford Tower Inn, 133 Gorge Road East. 388-6431.

WANTED: MATURE WAITERwaitress with experience for small restaurant. 3-11 shift. Apply 1900 Douglas St., between 2-3 p.m.

HUSKY PERSON FOR PLANT nursery and delivery work, all year full time. Central Saanich. Victoria Press, Box 248.

BABYSITTER NEEDED FOR one boy, age 3, hours 9 a.m. - 5 p.m. For month of June. Burnside area. Phone 479-7393.

MOTEL MANAGEMENT
Couple to manage attractive motel. Highway 1A, Victoria. Apply to Victoria Press Box 247.

WANTED WAITER OR waitress, steady part-time, apply Coffee House, Mayfair, between 10 and 3.

PERMANENT BABYSITTER REquired. My home Redfern St., weekdays, 8:15-4:45. Two boys 5 and 2½. 598-6334 after 5 p.m.

WANTED, EXPERIENCED PERson to crochet baby blanket. 479-6036.

WANTED, BABYSITTER, AFTER school hours. Burnside - Harriet area. 384-8784.

QUALIFIED HAIRDRESSER FOR Chatelaine Beauty Salon, 1017 Cook St. near Fort, 386-0123.

EXPERIENCED COLOR TV technician wanted for repair work. 386-2812, Norm.

CONSTRUCTION LABOURER with some cement finishing experience. Victoria Press Box 219.

CAR JOCKEY REQUIRED FOR local car rental firm. 384-9375.

HAIRDRESSER WANTED IMMEdiately 598-7711.

**21 HELP WANTED GENERAL**

ASSISTANT HUMAN RIGHTS OFFICERS
required for DEPARTMENT OF LABOUR
$805 - $896
Challenging career opportunities are available in the Human Rights Branch at VICTORIA and VANCOUVER. Please state preference of location on application. Under direction, the incumbents will be required to deal with enquiries made by mail, telephone, and in person concerning the Human Rights Code; to conduct limited investigations by telephone and mediate minor disputes; to deal with straightforward problems between parties and to identify, investigate and refer more complex problems to a Human Rights Officer, assisting where possible; to answer related correspondence and to draft replies for Human Rights Officers; other related duties are required. Requires preferably, Secondary School Graduation and some experience in the human rights field and/or dealing with minority groups, etc; a fairly sound knowledge of the Human Rights code of B.C. Act; demonstrated ability to deal effectively with the general public. Canadian citizens are given preference. Obtain applications from the PUBLIC SERVICE COMMISSION, 544 Michigan Street, Victoria, V8V 1S3, and return to VICTORIA by May 7, 1975.
COMPETITION NO. 75:1272.

Earn Good Profits, Win Special Treats and Prizes, Be Independent, Have Fun, Be a Newspaper-Street Seller
A few profitable down-town locations are available for progressive young salesmen of 12 years or over, who want to do something with their [illegible] for an hour or so each day. It's first come — first served, for the best corners.
Call the Wholesale Department 382-3131, Local 297, between 3:30 and 6:30 p.m. or come down to the Wholesale Office at 1217 Broad St. after school and YOU'RE IN BUSINESS.

REQUIRE APRIL 30, RESIDENT caretaker. Responsible middle age couple. Knowledge some maintenance, gardening and renting. Modern 36 suite block. Close in references. Victoria Press Box 173.

ASSISTANT TO PROPERTY Manager

GARDENING
hilda beastall

# Flower Show and Thetis Park Tour

Two events are scheduled this weekend for visitors to Victoria and for residents who get deep pleasure from seeing beautiful flowers and plants at close range. Widely differing in their approach, the events more or less complement each other.

One is the 21st Annual Spring Flower Show of the Sidney and North Saanich Garden Club in Sanscha Hall in the Village of Sidney on Saturday, April 19, from 1:30 to 5:30 p.m.; the other a series of guided tours in Thetis Lake Park on Saturday and Sunday April 19 and 20.

Spring in Victoria and everything grows. The Saturday flower show at Sidney will be gay with spring flowering bulb blooms and shrubs. Arrangements and specimen classes will show off this beauty to perfection.

Three Junior Classes in the catalogue are aimed to attract gardeners from the age of about five to young adults of 18 years.

Miniature gardens and various types of arrangements are featured in each junior class, giving all ages a splendid chance to show visitors the skill reached by young artists. The satisfaction in showing is often sufficient reward even without the official approval of an award.

Show time for the Sidney affair is Saturday between 1:30 and 5:30 only. Admission is 50 cents, children free.

The Thetis Lake Park event has been arranged by the Thetis Park Nature Sanctuary Association, an organization formed in the late 1950s to preserve the semi-wilderness of the (Victoria) city owned park.

This is an unusual opportunity for outdoor people and those who have acquired naturally wooded acreage to learn names, habits and uses of native plants.

Too often a new owner clears the building site and its immediate surroundings with a bulldozer, destroying the possibility of survival among most of the smaller plant community. Even Dogwood, Arbutus, Flowering Currant, Wild Rose and similar large and easily noticed trees and shrubs are sacrificed through ignorance of their value in the total landscaping of a rural home.

Every week of the year something of interest is to be seen in the wild parks by those who know where and how to look.

Readers of the Times have only to follow the Nature Ramble column each Saturday on page four by "Skipper" Freeman King to be made aware of the importance to all of us of the woodland environment. His column is a masterpiece of simplicity, perfectly suited to the wildlife so well described with so few words.

The tours on Saturday and Sunday ofthis week will be Sunday of this week will be p.m., in groups from the Thetis Park entrance parking lot just off the highway near Thetis Overpass.

Make the most of these two events to catch up with both the cultivated and native plants of spring in the Victoria area.

# TV PROGRAM LISTINGS

## EVENING

CBUT—2 Vancouver | KOMO—4 Seattle | KING—5 Seattle | CHEK—6 Victoria | KIRO—7 Seattle | CHAN—8 Vancouver | KCTS—9 Seattle | KSTW—11 Seattle | KVOS—12 Bellingham

**6 P.M.**
2—Sports Report
4—To Tell the Truth
5—Truth or Consequences
6—News
7—Mike Douglas continued
8—News
9—Assignment America
11—FBI
12—Merv Griffin

**6:30 P.M.**
2—Hourglass
4—Untamed World
5—Treasure Hunt
6—News
7—Price Is Right
8—News
11—FBI continued
12—Merv Griffin

**7 P.M.**
2—Hourglass continued
4—That's My Mama
5—Little House on the Prairie
6—Little House on the Prairie
7—Tony Orlando and Dawn
8—That's My Mama
9—Feeling Good
10—Island Hobbyist
11—Ironside
12—Challenging Sea

**7:30 P.M.**
2—Bob Switzer
4—Movie: The Bait
5—Little House continued
6—Little House continued
7—Orlando continued
8—Wonders of The Wild
9—Heathwatch
10—The Sky Tonight
11—Ironside continued
12—M-A-S-H

**8 P.M.**
2—Partridge Family
4—Movie continued
5—Drama Special
6—Brady Bunch
7—Cannon
8—National Geographic
9—Theatre In America
10—Britain on Parade
11—Movie: The Cobweb
12—Hollywood Squares

**8:30 P.M.**
2—Take 30
4—Movie continued
5—Special continued
6—Take 30
7—Cannon continued
8—Geographic continued
9—Theatre continued
10—It's Your Dime
11—Movie continued
12—Mary Tyler Moore

**9 P.M.**
2—Family Court
4—Baretta
5—The Law — Special
6—Family Court
7—Manhunter
8—Movie: Walkabout
9—Theatre continued
10—It's Your Dime
11—Movie continued
12—Doctor in the House

**9:30 P.M.**
2—TBA
4—Baretta continued
5—Special continued
6—Flying Nun
7—Manhunter continued
8—Movie continued
9—Lilies Yoga
10—It's Your Dime
11—Movie continued
12—Owen Marshall

**10 P.M.**
2—TBA
4—News
5—News
6—Ironside
7—News
8—Movie continued
10—It's Your Dime
11—Movie continued
12—Owen Marshall continued

**10:30 P.M.**
2—Music Machine
4—Wide World Special
5—Johnny Carson
6—Ironside continued
7—Movie: Five Man Army (10:45)
8—Movie continued
11—Wanted: Dead or Alive
12—Crimes of Passion

**11 P.M.**
2—News
4—Special continued
5—Carson continued
6—News
7—Movie continued
8—News
12—Crimes continued

**11:30 P.M.**
2—News
4—Special continued
5—Carson continued
6—News
7—Movie continued
8—News
12—Movie: Hot Rods to Hell

**12 MIDNIGHT**
2—Movie: Arrowhead
5—Tomorrow
6—Movie: Mother is a Freshman
7—Movie continued
8—Movie: In Old Chicago
12—Movie continued

**12:30 A.M.**
2—Movie continued
5—Tomorrow continued
6—Movie: The Truth (1:45)
7—Movie: Wells Fargo (12:45)
8—Movie: Thunderhead (2:20)
12—Movie continued

ALL TIMES ARE LOCAL

CHANNELS RESERVE RIGHT TO MAKE LAST-MINUTE CHANGES

## EARLY THURSDAY

**8 A.M.**
4—News
5—Today
6—Canada A.M.
7—News
8—Canada A.M.
9—Interface
11—Joker's Wild
12—Joker's Wild

**8:30 A.M.**
4—Not for Women Only
5—Today
6—Daybreak
7—News
8—Romper Room
9—Electric Company
11—Gambit
12—Gambit

**9 A.M.**
4—Merv Griffin
5—High Rollers
6—Party Game
7—Now You See It
8—Kareen's Yoga
9—Music; You
11—Calendar; News
12—Now You See It

**9:30 A.M.**
2—Mon Ami; Friendly Giant
4—Merv Griffin
5—Hollywood Squares
6—Pay Cards
7—Love of Life
8—Pay Cards
9—Art; Inside-Out
11—News
12—Love of Life

**10 A.M.**
2—B.C. Schools
4—Merv Griffin
5—Jackpot
6—B.C. Schools
7—Young and Restless
8—Consumer Prepare
9—Music; Working
11—Get Smart
12—Young and Restless

**10:30 A.M.**
2—Mr. Dressup
4—Big Showdown
5—Blank Check
6—Mr. Dressup
7—Search for Tomorrow
8—Definition
9—Sesame Street
11—Mayberry RFD
12—Search for Tomorrow

**11 A.M.**
2—Sesame Street
4—Password
5—How to Survive a Marriage
6—Talk Back
7—News
8—Jean Cannem
9—Sesame Street
11—My Favorite Martian
12—The Monroes

**11:30 A.M.**
2—Sesame Street
4—Split Second
5—Days of Our Lives
6—Talk Back
7—As the World Turns
8—Jean Cannem
9—Soviet Society — Telecourse
11—Jeannie
12—Monroes continued

**12 NOON**
2—Luncheon Date
4—All My Children
5—Doctors
6—News; Ida Clarkson
7—Guiding Light
8—News; It's Your Move
9—Working; Music
11—Movie: Flaming Feather
12—Mike Douglas

**12:30 P.M.**
2—Luncheon Date
4—Let's Make a Deal
5—Another World
6—Ida Clarkson
7—Edge of Night
8—Movie: Luck of The Irish (12:45)
9—Art; Bread and Butterflies
11—Movie continued
12—Mike Douglas

**1 P.M.**
2—Bob Switzer
4—$10,000 Pyramid
5—Another World continued
6—Hogan's Heroes
7—Price is Right
8—Movie continued
9—Music; Matter and Motion
11—Movie continued
12—Mike Douglas

**1:30 P.M.**
2—Ed Allen
4—One Life to Live
5—Somerset
6—FBI
7—Match Game
8—Movie continued
9—Cover, Families
11—Cartoons (1:45)
12—Match Game

**2 P.M.**
2—Coronation Street
4—General Hospital
5—Celebrity Sweepstakes
6—FBI continued
7—Tattletales
8—Movie continued
9—Cultural Aesthetics
11—Casper Cartoon
12—Price is Right

**2:30 P.M.**
2—Edge of Night
4—Money Maze
5—Movie: Great Race (Part 1)
6—Edge of Night
7—Dinah Shore
8—Another World
9—Speakout
11—Speed Racer
12—Dealer's Choice

**3 P.M.**
2—Juliette
4—Brady Bunch
5—Movie continued
6—It's Your Move
7—Dinah continued
8—Another World continued
9—Sesame Street
11—Mickey Mouse Club
12—All About Faces

**3:30 P.M.**
2—Take 30
4—Bonanza
5—Movie continued
6—Take 30
7—Dinah continued
8—What's the Good Word?
9—Sesame Street continued
11—Munsters
12—Diamond Head

**4 P.M.**
2—Family Court
4—Bonanza continued
5—Movie continued
6—Family Court
7—News
8—He Knows, She Knows
9—Mister Rogers
11—Gilligan's Island
12—Funorama

**4:30 P.M.**
2—Hi Diddle Day
4—News
5—News
6—Hi Diddle Day
7—News
8—Brady Bunch
9—Electric Company
11—Bewitched
12—News (4:50)

**5 P.M.**
2—What's New?
4—News
5—News
6—Flying Nun
7—CBS News
8—Ironside
9—Zoom
11—That Girl
12—CBS News

**5:30 P.M.**
2—Partridge Family
4—News
5—News
6—News
7—Mike Douglas
8—Ironside continued
9—Environment
11—Love, American Style
12—Merv Griffin

ALL TIMES ARE LOCAL

CHANNELS RESERVE RIGHT TO MAKE LAST-MINUTE CHANGES

# RADIO LOG

AM Stations — Victoria: CJVI, 900; CFAX, 1070; CKDA, 1220; Vancouver: CJOR, 600; CBU, 690; CKLG, 730; CKNW, 980; CKWX, 1130; CHQM, 1320; CFUN, 1410. Seattle: KIRO, 710; KOMO, 1000; KING, 1090. Bellingham: KARI, 550. Port Angeles: KONP, 1450.

FM Stations — Victoria: CFMS, 98.5. Vancouver: CKLG, 99.3; CHQM, 103.5; CBC, 105.7; CBUF, 97.7 (French—6 a.m. to 1 a.m.). Seattle: KIXI, 95.7; KLSN, 96.5; KING, 98.1; KIRO, 100.7; KETO, 101.5. Tacoma: KTNT, 93.7; KLAY, 106. Edmonds: KBIQ, 105.3. Bellingham: KERI, 104.3.

Major Newcasts: CBC-FM, 4 p.m.; BBC News, Monday to Saturday: National news: CFAX, CKDA and CJVI, 8 a.m., 12 noon (noon report), 5:30 p.m. (news hour); Saturday and Sunday, 8 a.m., 12:30 p.m., 6 p.m. and 10 p.m.

Most stations broadcast news bulletins on the hour and on the half-hour at early morning and evening peak periods.


25 TEACHERS

SCHOOL DISTRICT NO. 72 (CAMPBELL RIVER)
REQUIRED IMMEDIATELY
HOME-SCHOOL CO-ORDINATOR
The Home-School Co-ordinator will act as a liason person between Indian parents, homes, students and schools. The Co-ordinator will strive toward greater understanding among the Indian people and teachers on matters pertaining to the education of native children.
An education committee representing local Bands and the Non-Status Indians will assist in establishing priorities and programs.
Preference will be given to an applicant either of Indian origin or to a person who has practical experience with Indian peoples. Initial salary will be in the range of $8,000-$10,000 per annum for the school year depending upon qualifications and experience.
Please forward applications by April 25th to:
David E. A. Eldred
District Superintendent of Schools
1415 Island Hwy.
Campbell River, B.C.

WANTED PRE-SCHOOL SUPERVISOR
For The Children's Treatment Centre
1675 Estevan Rd. Nanaimo, B.C.
A Pre-School Supervisor, holding a B.C. Pre-School Teacher's Certificate, is required for the Centre, commencing September, 1975. Applications, stating, training, certificate, experience, and other pertinent information will be received by the undersigned up until April 30, 1975. Duties and other information available upon request.
Mrs. E. I. Parenteau, Executive Director.

26 PART TIME OR TEMPORARY HELP

ADVERTISEMENTS IN THIS CLASSIFICATION MUST COMPLY WITH THE BRITISH COLUMBIA HUMAN RIGHTS ACT SEE COLUMN 1

PART TIME
Messengers wanted for department store promotion, must have reliable car. No selling or parcel handling. Phone 478-9991 between 2 and 5 p.m.
CANADIAN IMPERIAL BANK OF commerce requires at its Hillside Branch, part-time tellers, with recent Canadian banking experience. Phone 595-4525.
OCCASIONAL BABYSITTER wanted for 3-year-old girl, James Bay area, woman with children preferred, phone 384-8380.
MATURE MEDICAL RECEPTIONIST one afternoon per week and relief duties. State salary and experience (if any), Victoria Press, Box 259.
COCKTAIL waitresses-waiters, part-time only, interviews from 2-4 Wed. 1037 View, 385-1031, Stardust Cabaret.
PART TIME EXPERIENCED teller for Bank of Montreal, Esquimalt Rd. branch. Phone Mrs. Paulsen 385-3431.
MEDICAL TYPIST (DICTAphone) 2 to 3 afternoons per week. State salary and experience. Victoria Press, Box 259.
WANTED: STUDENT WITH transportation to coach grade 10 math. Cordova Bay area. Phone 658-5135.

30 SITUATIONS WANTED

CAPABLE, CHEERFUL FEMALE seeking position as deckhand, helpmate, maid or babysitter on sailing vessel. Hard working, will pay own expenses. Victoria Press, Box 211.
IF YOU NEED ODD JOBS OR housework done call Victoria Self Help Society at 384-4632 or 385-4654.
WILL BABYSIT OCCASSIONALLY, afternoons or evenings. Mature. Good references. 598-8763 before 8 p.m.
CARE FOR HOUSE OR PETS while you holiday. Good references. Victoria Press Box 213.
DAYCARE CENTRE, CHILDREN 3-5, small group. May openings. Cedar Hill area. 479-6737.
WANTED CARETAKING, JANITORING, part-time, 478-3798 after 3 p.m.
JACK OF ALL TRADES WITH truck, reasonable rates. 479-6723.

33 BANDS, MUSICIANS and ORCHESTRAS

BASS PLAYER WANTED, GOOD singer and willing to travel. Rock, country rock and R and B. Some originals. 386-0563, 642-5059, 382-1203.
WANT FREE LANCE WORK, weekends. Bass, guitar, vocals; from jazz to funk to country, after 5, 386-6215
WANTED: VOCALLY COMPETENT lead guitarist, willing to memorize harmonies for middle of the road weekend band. 595-1313.
WANTED: A-1 GUITARIST INTO R and B, Rock and Blues. Send resume to Rattlerose, Box 1023, Burns Lake B.C
WEDDINGS, SPECIALIZED TAPE MUSIC, INCLUDING M.C. DUTIES. JAMES GURR 478-2468.
MUSICIANS WANTED TO FORM band. 383-5103.

36 BUSINESS SERVICES AND DIRECTORY

Accounting Service
LEDGERS, A/CS REC. AND PAYable, payrolls, written accurately, also operating statements. Rates by week or hour. 592-1785.
TAX RETURNS WHILE YOU wait. $5 up. Thomson, 477-4941.

Asphalt Paving
DRIVEWAYS, PARKING LOTS, industrial areas, subdivision, paving materials and supplies. Free Estimates, 24 hr. service O.K. Paving Co. Ltd. 2840 Nanaimo St. 386-3414

Auto Glass
BOSSOM GLASS CO. LTD.
—AUTO GLASS — call our mobile van home service.
—ICBC insurance claims handled promptly. Phone 382-3031.

Blueprints
A COMPLETE REPRODUCTION service standard and color white printing. Camera work. Victoria Instruments Limited, 1212 Broad St. 385-5708.

Bricklayers
CHIMNIES AND FIREPLACES at reasonable rates. 385-1757 or Ladysmith, 245-4938.
M AND B MASONRY LTD., brick and block. 656-5091, 388-6123.

Cabinet Making
CUSTOM CABINET WORK Millwork, kitchens, vanities. All types of custom casework. OLYMPIC MILLWORK Div. of Farmer Construction Ltd. 388-5121
CUSTOM WOODWORKING, kitchens, to furniture, for quality and warmth of custom work, phone 384-8224.

Carpenters
CARPENTRY, RESIDENTIAL, commercial, alterations, repairs, additions, sundecks, rumpus rooms, references, free estiamites, 478-8894.
EXPERIENCED CARPENTRY renovations, decks, basement finish, additions, repairs, reasonable rates. References. 384-2322, 479-4382.
FINISHING CARPENTER. CABINETS, basement rooms, maintenance, commercial and residential. 652-2453.
RETIRED CRAFTSMAN, MAKE or repair anything in wood. By estimate. 658-8053.
HOME CARPENTER, OLD hand. No job too small. Jock, 598-7392.
SMALL JOBS MY SPECIALTY. Howie. 478-4705.
FOR INTERIOR RENOVATIONS and repairs call 478-5190.

36 BUSINESS SERVICES AND DIRECTORY

Carpenters
HAVENVIEW HOMES Specialists in designing and building custom homes, additions and renovations. Quality plus economy. 478 6152.
ANYTHING IN CARPENTRY, reasonable rates, 478-2060.

Carpets and Linoleum
CARPET REMNANTS $3.99 sq. yd. Regardless of Quality B & E FLOOR COVERINGS LTD. 520 Dupplin rd. 386-2116
HOURIGAN'S CARPETS AND LINOS LTD. FLOOR COVERING SPECIALISTS 715 PANDORA AVE. 386-2401

Carpet Cleaning
COIT CARPET CARE: THERE'S NONE BETTER!
COIT repairs any carpet
COIT offers carpet binding
COIT repairs burns, tears, holes
COIT cleans carpets too
COMPLETE, PROFESSIONAL, REASONABLE
COIT CARPET CARE
Call COIT — 386-6701
MAC'S RUG AND UPHOLSTERY cleaners. I own and personally do all cleaning. 385-7479.

Cement Contractors
DAVIDSON CEMENT CONTRACTORS specializing in patios, sidewalks, driveways, etc. Phone Larry, 386-1291.
SPECIALIZING IN CONCRETE steps, driveways, patios, curbs, retaining walls and concrete repairs, Phone 592-7334.
BASEMENTS, DRIVEWAYS, patios, etc., free estimates. Day 388-4806, night 388-4979.

Cleanup Services
NO CHARGE AND UP Two young responsible men have large truck. Basement, attics, composts, etc. Very reasonable. 385-2451 anytime.
FRANK'S CLEANUP SERVICE, demolitions, yards, basements, small moves, composts, reasonable. 478-6293.
FAMILY MAN WITH TRUCK, needs work, will clean up yards, basements and garages. Will also do demolition. 478-6054.
DEPENDABLE CLEANUPS, yards, attics, basements, garbage removal, light hauling. Phone any time 384-8297.
STUDENT WITH LARGE TRUCK, totelilling, small moves, cleanup yards, basements. 477-3174.
GRASS CUTTING, GARAGE AND yard cleanup, free estimate. 385-7437.
GARBAGE REFUSE REMOVED, hauling, moving. $3-$10 per load. 479-5019.
DAVIES BROTHERS CLEAN UP service. Basements, attics, yards, etc. 642-3057.
MAN WITH PICKUP — SMALL cleanups, anytime, 388-6049.
JUNK AND GARBAGE DISposed of. Ask for Mel 385-3148.
GENERAL HANDYMAN. CLEANup. 385-4635. 477-4171.

Contractors
WHEATON CONSTRUCTION LTD. General Contractors Building Consultants 382-2159
FARMER CONSTRUCTION Design — Renovations 388-5121
COMPLETE DRAFTING SERvice specializing in additions, renovations, custom houses. Victoria Instruments Limited, 1212 Broda St. 385-5708
ADA CONSTRUCTION Complete renovation, remodelling, custom building. For free estimates call 478-3401. Financing or trade available.
FILIPOVIC CONSTRUCTION, Framing Contractors, for apartments, offices, and condominiums. For free estimates phone 595-2334.
LEEWOOD CONTRACTORS, CONcrete, waterproofing, patios, driveways, sidewalks. Fence, all types. Free estimates. 656-3881.
T. AND C. BUILDERS LTD. General Carpentry, Framing 385-5293 385-8587
FEATURE KITCHEN CENTRE 2610 Douglas 385-4921 QUALITY WITH ECONOMY!

Drafting
COMPLETE DRAFTING SERvice specializing in additions, renovations, custom houses. Victoria Instruments Limited, 1212 Broad St. 385-5708.

Drain Service
The Victoria DRAINMEN
Wet basements made dry Sewer Rooter Service New Sewer Line Installations 383-9111 or 598-2881

Draperies
DRAPERIES — FABRICS TRACKS CUSTOM MADE AND INSTALLED FREE ESTIMATES 1126 Quadra 386-2951 WE'RE NUMBER ONE
stevens interiors ltd.
SAVE YOUR DRAPES— Those shabby drapes can be brought back to life by the COIT experts. The best cleaning service available and that's guaranteed. Phone 386-6701 for free estimate. No obligation.

Dressmaking
BRIDAL RETAIL AND RENTALS: costumes, formals, 28 Burnside W., 385-1542, Fashion Craft Shop
DRESSMAKING, ALTERATIONS and repairs. Satisfied condition, also iron in my home. 592-9428.
ANN'S DRESSMAKING, SPECIALizing in alterations. 9-5 only, please. 595-7657.

Electrical Contractors
WE GUARANTEE SATISFACtion. Specializing in rewiring. No job too small, neat and efficient. Please call for free estimates after 5. 598-4292 or 385-6262.
OLDER HOMES REWIRED — NO down payment. We finance through B.C. Hydro Plan. EDDY'S ELECTRIC— 385-7666
HOUSE WIRING AND REPAIRS, reasonable. Please phone after 5. 382-4835.
S. W. ENERGY LTD. ELECtrical contractors, free estimates, 479-7505, 383-9945.

Excavating
LARRY'S BACKHOE SERVICE, ditching, loading, septic fields, excavating, owner-operator. 656-1409.
ROBERTSON'S EXCAVATING, 450 case, land clearing, bulldozing, and backhoe, 595-8530.
BAYD'S BOBCAT SERVICE, EXcavation, loading, levelling, etc. Contract or hourly. 478-4047.

Fencing
FENCES BUILT OR REPAIRED, any style, reasonable rates. 382-2732 or 479-3035.

36 BUSINESS SERVICES AND DIRECTORY

Flooring and Sanding
M & M FLOOR Hardwood, Carpets and Linos COMPLETE FLOORING CENTRE 532 William St. 384-0343 NIGHTS: 386-3078 or 383-2581.

Gardening
WHY RENT A MAN AND Tiller? When at Connolly Lawn Mower you can rent a tiller and save half the cost. See us for our 14 h.p. Tillers, 2-5 H.P. Tillers, Aerators and Power Rakes. 382-5313.
NOW IS THE TIME OF HAVE your lawn thoroughly renovated. (Power rake, moss and weed retardants, fertilizer) by Hampshire Landscaping. 595-0135.
GARDEN TILLED, TREES REmoved, rock or concrete work. Reasonable and guaranteed satisfaction. 382-5263.
VAN HUET GARDEN MAINTEnance, power raking, aerating, pruning, clean-up, etc. Residential and commercial. 595-4766.
BEAUTIFUL GARDENS — FOR complete spring cleanup and maintenance, power raking or any landscaping, call 384-9972, after 5.
FRANK'S GENERAL GARDENing and pruning. 477-6661.

36 BUSINESS SERVICES AND DIRECTORY

Gardening
HARVEY'S GARDEN SERVICE. Do it now! Rotovating, power raking, aerating, new lawns. Fong. 479-7078, 384-8621.
PACIFIC LAWN CARE Power raking, aerating, fertilizing, commercial garden maintenance, general cleanup, 386-2602.
EXPERIENCED GARDENERS at inexpensive rates. Call George or Glenn, between 6 - 8 p.m. 383-0459.
HAVE LAWN MOWERS, WILL travel, reels and rotarys, gardening and debris hauling also done, ask for Terry, 592-4194.
ED'S TRACTOR SERVICE, ROtovating, levelling, brush cut. 479-2204.
POWER RAKING, REASONABLE rates. Complete landscaping service. 479-8718.
POWERFUL 15-HORSEPOWER roto-tiller, reserve appointments. 598-6541.
GARDENING WORK, REASONable. Own equipment. Phone Larry after 5 p.m., 385-8804.
STUDENT WITH ROTO-TILLER for garden and yard work. 383-2337.
KEN'S CLEANUP SERVICE, also roto-tilling, lawn cutting and compost cleanup. 478-9644.
LAWNS CUT, CADBORO BAY area, reasonable rates. 477-4410.

36 BUSINESS SERVICES AND DIRECTORY

Gutter Cleaning and Repair
"SPECIAL ON GUTTERS" Don't neglect them. Our cleaning, rewaterproofing and preservative treatment will add years of service. Very reasonable. All wdork guaranteed, 477-4908.

Handymen
B AND D CLEANUP SERVICE, Attics, basements, gardening etc. For free estimates, 479-3237.

Home Improvements
COM-PAK CABINET CO. SPECIALizing in refacing of existing kitchen cabinets at fantastic saving. 656-5772 or evenings 385-3796 for free estimate.
DO YOU HAVE AN ODD JOB, tough job or dirty job, then give me a call. Man On The Run, 383-1505, 478-2677.

Insulation
PACIFIC COAST INSULATION and Roofing Ltd. 388-6941.

Landscaping
BARKER LANDSCAPING LTD. —since 1940— Lawn specialists. Expert and considerate. Garden layout and shrub placement — sketches — ideas. Our expert stonemasons can build you anything in rock or slate — walls, patios, pools or pillars — etc. For a free competitive estimate, call 595-6323. Terms.
VIC'S LANDSCAPING LTD. 383-7461 Outshine the summer sun with our lawns, shrubberies, retaining walls, house facing, fireplaces etc. Top quality work at good prices. One-year guarantee on all materials and workmanship.
JACO ARCHITECTURE LANDscaping Ltd. Stonemasons, landscaping, roto-tiller tractor service. Free estimates. Reasonable. 479-8111 or 382-6356.
GARDEN CITY LANDSCAPING, free estimates, all phases of landscaping, your ideas or our own, all work guaranteed, Phone 386-8647 anytime.
ZEERS BOBCAT RENTALS, landscaping, leveling and trenching, rubber or tracked. 478-0245.
HARVEY'S LANDSCAPING, NEW lawns, design, commercial, residential. Fong, 479-7078, 384-8621.
POWER RAKING, REASONable rates. Complete landscaping service. 479-8718.
HARVEY'S LANDSCAPING, NEW lawns, design, commercial, residential. Fong, 479-7078, 384-8621.
SAANICH LANDSCAPING Complete landscaping and rock walls, lowest price. 479-6490.

36 BUSINESS SERVICES AND DIRECTORY

Landscaping
SPRINGFIELD LANDSCAPES designing and contracting —MODERN DESIGNS —SUPERIOR PLANTS —GUARANTEED WORKMANSHIP 386-8116 and 652-3346

Masonry
OLD COUNTRY General masonry. Specializing in blocks, bricks, stone, slate, terrazzo tiles. Custom built chimneys. 478-6152, 384-6224.
CUSTOM FIREPLACES 384-3239

Miscellaneous Service
J AND D TRENCHING, LAWN trenches, from 4-10", drain tiles. 478-6937.

Moving
EAGLE DELIVERY Messenger-Moving-Storage 383-0621 Exp. counts 478-7087
BISSON'S MOVING, 384-6442 Piano, household and apartment moving.
CAPITAL CITY MOVERS Compare our rates. 592-7055
COMERFORD MOVING. LOW prices. Careful handling. Insured. 385-0087 or 383-1078.

Office Furniture
Gold Safe and Office Equip. Ltd. 367 Burnside E. 385-8821

Painters and Decorators
ISLAND DECORATORS Painters Paperhangers Spray Painters Plaster Repairs Convenient Time Payments 383-9059 Eves. 382-1479
J. T. RAINBOW PAINTING AND DECORATING Spring is coming, get an early start. Let us do your Painting. Free estimates, quality work. 384-1644, 385-4311.
PAINTING AND DECORATING reasonable rates. Satisfaction guaranteed. Terms. 595-4905, 479-2473.
SELF-EMPLOYED CRAFTSMAN and wallpapering, painting, varnishing, plastering, carpenter, tiles. 384-8242.
FOR INTERIOR AND EXTERIOR painting, and paper hanging call Dennis. 592-2025.
Experienced painter for interior and exterior painting. Free estimates. 479-4983.

36 BUSINESS SERVICES and DIRECTORY

Painters and Decorators
CLARK AND PATTISON PAINTING CONTRACTORS LTD. Brush or spray. Paperhangers. Texture and vinyl work. Will do all or part of any job. Paint store, BAPCO, GENERAL and PRATT AND LAMBERT paints, and rentals of all painters' equipment. Terms if desired. Phone 384-0443, 760 Bay St.
BROTHERS PAINTING AND DECORATING Free appraisals, cost consultant. All types of painting. All types of repairs. Commercial, farm, residential. Lowest rates. Terms. Work guaranteed. 383-8112.
DOWSON PAINTING CONTRACTORS 385-6042 Residential, commercial, free appraisals, color consultant, low rates, work guaranteed.
PAINTING, SMALL CARPENTER work, plumbing, masonry, good rates. 598-2638.
PYRAMID PAINTING SERVICE Interior, exterior, terms available. 384-0431.
B.M.B. PAINTING AND ROOFing Contractors. Residential and commercial. Free estimates, reasonable rates. 479-4547.
INTERIOR — EXTERIOR Special low rates. For clean job. Self-employed. Phone Douglas at 477-5207.
WESTERN RESTORATIONS Painting, carpentry, stucco and masonry, repairs, leaded glass repairs. 388-9153.

Photographers
WEDDINGS, CANDID AND PORtrait prohography, reasonable Rod, 386-0462.
PORTRAITS: WEDDINGS, CHILdren, family groups, etc. At your home — D'Angelo, 656-3420.

Plasterers
STUCCO 479-8163 Simulated brick and stone. Duncan Stucco.
STUCCO New homes or older homes restuccoed. Call Brook Plastering, 478-8775.
COLEMAN PLASTERING LTD. Stucco. 598-3433.

Roofing and Siding
B.M.B. PAINTING AND ROOFing. Contractors. Residential and commercial. Free estimates. Reasonable rates, 479-4547
PARKER JOHNSTON LTD. 1855 BLANSHARD, 382-9181 "Roofing Victoria Since 1935"
WANTED — ROOFING CONtracts and subcontracts, reliable and reasonable. 386-0851.

36 BUSINESS SERVICES AND DIRECTORY

Sewers
PEDERSEN EXCAVATING, free sewer estimates. 479-5963.

Tailors
OAK BAY TAILORS Tailoring, alterations ladies and men Quality leather alterations. 1826 Oak Bay Ave. 598-4131
BRITISH CUSTOM TAILORS 1311 Blanshard 383-2632

Tree Service
MOUNT VIEW TREE SERVICE Everything in Trees. Big or small, we do them all. 479-3873.
CEDARDALE TREE SERVICE A complete scientific service. Large shade trees and ornamentals. TREE REMOVALS. Chas. Cowle (Rep.) 385-9931
EXPERIENCED FALLER TO fall and limb trees. Free estimates. 479-4983.
ALL TREES, SHRUBS, HEDGES. Cut back, pruned and shaped. 385-5307.

Upholstery
GRUBBY FURNITURE? Why put up with your couch and chairs looking so grimy? Coit can bring them back to life with their world famous upholstery cleaning. Call Coit, 386-6701, for free estimate — no obligation.

Window Cleaning
PROFESSIONAL WINDOW WASHing at reasonable rates. Free estimates. 382-6818, evenings.

38 TRAVEL

Redwing
BUS WITH US or FLY RENO or DISNEYLAND
Make your plan now to visit RENO, LAKE TAHOE, LAS VEGAS CALIFORNIA-NEVADA, DISNEYLAND and SAN DIEGO.
Phone for a colorful brochure or call your travel agent.
Redwing Travel Ltd. 645 Fort St. 383-5311 - 382-5194

Discover RENO 7 Days—6 Nights $99.95 Economy $124.95 Standard $149.95 Deluxe (Big Bonus Packages) Comp. breakfast at Dominion Hotel

CAPITAL TOURS 384-1432 VICTORIA
Call for information. Disneyland, Phoenix, Grand Canyon and Alaska Tours. Also Beautiful B.C.

CHRISTMAS IN ENGLAND 1975
Register now for full details on travelers to the United Kingdom. Still subject to Government approval. When dates are announced there will be a rush so call us now and get first pick.
FEATHERSTONE TRAVEL 734 Yates 386-6101
It's TRAVEL — It's FEATHTRSTONE.

39 PERSONALS

VAL (JANIE) CANNON, LAST heard of in Victoria in 1971. If you know or knew her, or can give current address please write: Dixon, Coles and Gill, Solicitors, Bank House, 1 Burton Street, Wakefield, Yorkshire, England.
INTERESTED IN TRAVELLING? I am 64, male, have a 20' trailer and would like to see the Western United States and Canada with another man willing to share the driving and expenses. Please phone 478-7058.
LADY, EARLY SIXTIES, TRAvelled, also fluent in Italian, French and German, considered attractive, would like to meet person, same financially secure, for companionship. Victoria Press, Box 237.
ATTRACTIVE, PETITE REDhead, 34, wants to meet sincere older gentleman. Marriage if suited. Victoria Press, Box 208.
LANGFORD. RIDE FOR WORK. Selwyn Rd. to downtown. 9:00 a.m.-5:00 p.m. Lenore 478-1584 or 382-5161.
ALCOSENCE — VANCOUVER Lions Maintain Freedom from Alcohol Industry. (Concerned Citizens).
BACK ISSUES OF TRUE Confessions or similar magazines (1940-1975) needed for research. Victoria Press, Box 262.
PENFRIENDS IN CANADA wanted urgently; all ages. The Pen Society, (A.33), Chorley, Lancs, England.
LADY 50'S, LIKE TO MEET SINcere gent for company. Intelligent, clear minded and fond of outdoors. Victoria Press Box 265.
THE PEN MATE CLUB — AN excellent way to meet friends. Box 2308, Calgary, Alberta.
LADY NEEDS RIDE FROM Langford to Woolco, 6:30 a.m. and 4 p.m. Mon. till Thurs., 478-3261.

40 BUSINESS PERSONALS

CASH FOR TAX 1819 DOUGLAS 386-2968
IMPERIAL CREDIT PROTECTORS VICTORIA LTD. Formerly on 922 Gov't Not a Loan Company
TEL-A-CHEC 383-4423
Alone? A call a day plan. All phases of personal care 24 hours, by qualified personnel. Consulting physician available, enquiries invited.
ALCOHOLICS ANONYMOUS Drinking problem? Want to quit? Phone 383-0415, P.P. Box 1. Central Office, 1005 View St. Phone 383-7744, 9:30 to 5.
UNITED — LONDON CABS 388-9935
Dial-A-Delivery—Beverages, ice, mix, party items and groceries. 388-9937
FRANK MALLORY HYPNOTIST. Counselling, therapy and self-hypnosis. 477-1431.
LONELY? FIND A COMPATIBLE companion through Emily Quest, write P.O. Box 5220 Victoria.
INCOME TAX DONE IN YOUR home, by appointment. Fully qualified consultant. 384-7419.
VICTORIA HYPNOSIS CENTRE, 101-645 Fort St. 388-9722.
JUNK CARS HAULED. 479-5789.
MOUSEY TO MARVELOUS Self improvement classes. 595-4553.
SCRAP CARS HAULED. 478-6212 or 478-8512.
MRS. PAYN-JONES TRANCE medium. 396-3603.

42 EDUCATION

STUDENTS 16 YEARS AND over or adults, interested in completing Grade 12, with a minimum of Grade 7 mathematics and English, contact experienced teacher, Gloria, at 388-6343. Course commencing in Sept '75, down payment of $10 required if interested in completing either math or English or both. You may be subsidized through welfare, contact your social worker.
WEAVING CLASSES Beginning tapestry, advanced tapestry. Inkle. Fan Tan Gallery, 541 Fisgard, 382-4424.
TUTORING PROFESSIONAL help by experienced teacher, French, Math, new and old methods. 598-2331.

42 EDUCATION

REGISTRATION APRIL 14TH thru 18th, 9 a.m.-12 noon. Grades 1-7 and 4 and 5 years old kindergarden. St. Joseph's School, 757 West Burnside.

43 DANCING

COME DANCE WITH US. DANCE Arts Cooperative classes. Register now for a comprehensive, well rounded learning experience in dance. Contemporary, modern ballet, jazz, Afro-Cuban technique, ballet. Adult and teen slimnastic classes. Childrens movement classes (aged 7,9). Kender Dance (ages 5-7). Very reasonable rates. Qualified instructors. Registration starts Apr. 20 for May session. Call Mrs. Hume at 385-2819 if no answer try after 6 p.m

60 FUEL

BEST FUEL CO. LTD. 2735 Bridge St. 384-5524
Spring Specials
Fir Wood $24.95
Mixed Wood $15.95
2½ cords each
(Division of Ideal Sawmills Ltd.)
APPROXIMATELY 5-6 CORDS OF wood, ready for fireplace. $75. 478-9229.

63 TIMBER

WANTED TIMBER
FELLED, BUCKED or STANDING Fir, Cedar or Hemlock TOP PRICES PAID Ideal Sawmill Ltd. 385-0441
CEDAR SAW LOGS WANTED. 743-2830.

65 BUILDING SUPPLIES

SPECIAL SPECIAL
Lumber - Plywood
Gyroc Insulation Nails Timbers Doors Stucco Wire
GYPROC
4x

## 70 MUSICAL INSTRUMENTS

**YAMAHA**
MUSIC CENTRE
GRAND PIANOS
You have always wanted one. See the new YAMAHA 6' conservatory model. This piano is played each day on the Merv Griffin show. But to really appreciate the superb action and beautiful tone you must personally feel the quality. Now on display at
4th Floor at the Bay
384-9131
and 746-6821 in the
DUNCAN FINANCIAL CENTRE
Division of
JAMES PIANO and ORGAN Ltd.

**ACCESSORIES**
We have Vancouver Island's most complete stock on hand. Expert advice on all instruments at
**NELSON'S**
MUSIC CENTRE
1315 GOV'T. 385-9728

RENT AN ORGAN
from $8 monthly
and learn to play.
Open 9:30 a.m.-9:00 p.m.
FREE PARKING
Bernie Porter Music
725 CALEDONIA
382-9542 595-2266

Reginald Stone would like to show his appreciation of the capacity audience at his recent Conn Organ concert by offering 10 per cent off any model! 1517 Quadra, 383-0239.

**PAMUS**
MUSICAL INSTRUMENTS
"Where Good Music Begins"
1108 Blanshard St. 386-8475

SOUND SOURCE
Professional musician centre
723 JOHNSON 386-7704
Electric pianos, organs, synthesizers. Reduced prices on EVERY keyboard in stock.

MOSRITE ELECTRIC BASS GUITAR with precision split pickups, $200. Hagstrom 8 string bass guitar with precision split pickups, $125. Will sell or trade even for used canoe. Phone Steve, evenings 5-6 p.m. 595-5138.

Steve, evenings between 5-6 p.m.

APRIL ORGAN CLEARANCE!
TRADE IN ORGANS, FROM $495
Paragon Music Ltd.
Kimball-Gulbransen Organs
HILLSIDE MALL 595-1775

SPRITES GO
8 models to choose from, 2 cabinet finishes rosewood or pecan, 1 or 3 keyboards priced from $875 at
SCOTT PIANO AND ORGAN
612 FORT 386-2434

GUILD F50R, ACCOUSTIC GUITAR and hard shell case, 6 months old, $900 value, asking $700 firm. 388-4968 or 387-3482. Ask for Steven.

FOR SALE GIBSON TENOR banjo. Wanted a good Mandolin and Corona Hand Grain grinder 383-7904.

1960 GIBSON LES PAUL STANDARD, Gold top, with ceramic pickups, will accept pre-CBS telecaster as part trade. 384-7357.

HALL-FAIRFIELD MUSIC
"Everything in Music"
728 FORT 385-3307

HAMMOND ORGAN STUDIO
WE SELL QUALITY
PHONE 388-9177

BARGAIN: HAMMOND PIPER, $1095. Delivery and demonstration included. Phone Mark, 478-3426.

KASUGA CLASSICAL GUITAR Excellent condition, $100 or best offer. 386-9634, after 5.

PIANO TECHNICIAN HAS SEVERAL reconditioned pianos for sale from $400. 592-6095.

2 ACOUSTIC GUITARS, ONE electric, good guitars. Phone at 6 p.m. 595-3563.

TWO 6' RE-ENTRANT HORNS, University, 40-watt drivers, $150 595-1027, 478-1018.

ROLAND RYTHMN BOX, AS new, $185. 388-5551.

PIANO TUNER — CRAFTSMAN. Norman Duckworth. 595-5251.

HAMMOND M-3 (PERCUSSION). 478-2902 or 382-3773.

THOMAS SOLID STATE ORGAN. $995. 479-5959.

WANTED— PIANO STOOL OR bench. 479-7722.

120 BASS ABC ACCORDION, like new, with case, $650. 478-0019.

GUITAR FOR SALE IN GOOD condition, $15. 385-5544.

## 77 MOTORCYCLES

1—TORA Trailbike
Reg. $495 SPECIAL $399.00
1—KEYSTONE standard mini bike. SPECIAL $219.95
1—KEYSTONE deluxe mini bike. SPECIAL $299.95
VIC. LAWNMOWER HOSPITAL
834 Johnson 386-8338

POWERTOWN M.C.
Tuning and service to all makes
WORK GUARANTEED
384-1249
614 Grenville

JON'S CYCLE SHACK
CUSTOM PARTS
REPAIR ALL MAKES
Island Highway, South, Cassidy, B.C. just north of Cassidy Airport. 245-3356, Bill of John Dodds.

MUST SELL BY WEEKEND. 1972 Suzuki 750, 3-cylinder water cooled, $1,050. Take stereo, TV, small bike or dirt bike, part trade 479-1443. 797 Greenlea.

FREDERICK MOTORS
SUZUKI — BMW — URAL
616 QUEENS 383-0823
Dealer licence Number D-3632

MONTESA—BULTACO
VICTORIA MOTORCYCLE SALES
592 Ledsham Rd. 478-1123
DL 4139

'74 750 BMW, MINT CONDITION, still on warranty. Equipped with wind hammer II fairing, evenings, 479-7493.

70 TRIUMPH PARTIALLY chopped. Needs work. Asking $750 or best offer. 386-7166 after 6. Wayne.

'74 KAWASAKI, 250 CC TRAIL bike, only 850 miles, $850, phone 595-6359 between 4-8 p.m.

WANTED — 175 YAMAHA, motor parts or what have you, 384-3095.

'73 HUSKY, 250 CC, WIDE RATIO, never raced, excellent condition, $625 firm. 382-0959 after 5:00 p.m.

1946 HARLEY 45 MOTOR, frame, front end, extra parts. Cheap 382-9782.

BROOKLANDS MOTORCYCLES
Harley-Davidson — Honda
937 Fort D.L. 3814 383-5926

1972 HONDA CB 100, LEAVING for Ottawa, must sell, only 6000 miles. 477-5044.

650 BSA, IMMACULATE, REbuilt engine, must sell. 479-1164, Dirk.

WANTED: LEFT FRONT FORK for 1972 360 Yamaha. 477-9066, Rm. 107.

'68 HONDA 350, PROFESsionally rebuilt trans and engine, $450. 479-3829.

73 YAMAHA 250 STREET. EXcellent condition, 5,000 miles. $950. 746-7082 Duncan.

## 77 MOTORCYCLES

1972 HONDA Z50. MINT CONDITION. $290. 477-8171.

FOR SALE, 1972 HONDA 354. $700 or offers. Phone 386-1206.

1973 DT3 250 YAMAHA ENDURO, 1500 miles. $775. 478-4009.

WANTED; WRECKED 650 YAM or parts. 477-3828.

1973 HUSKY 125, EXCELLENT condition. 656-4416.

1974 HONDA CB125, NEW CONDITION, 50 miles. Best offer. 386-0414.

1974 YAMAHA 250 ENDURO, like new, $995. 479-6295.

## 77 MOTORCYCLES

WORLD OF PLEASURE
Franchise
CLOSE-OUT
16 New Hondas left
EXAMPLES

| | | |
|---|---|---|
| Z-50 MINI TRAIL demos | | |
| Mfg. $499 | today | $ 395 |
| XL70 TRAILSTER | | |
| Mfg. $630 | today | $ 530 |
| XL125 MOTOSPORT | | |
| Mfg. $1029 | today | $ 899 |
| CR125 ELSINORE demo | | |
| Mfg. $1058 | today | $ 898 |
| MT125 MOTOSPORT | | |
| Mfg. $899 | today | $ 792 |
| CR250 M ELSINORE demo | | |
| Mfg. $1399 | today | $1098 |
| CR250M FLAT TRACK 'spec' | | |
| Mfg. $1895 | today | $1489 |
| New NORTON '850' | | |
| '75 Price $2950 | today | $2095 |
| USED M-C | | |
| 71 HONDA CB100 | | |
| Reg. $400 | today | $ 295 |
| 72 HONDA XL250 | | |
| Reg. $900 | today | $ 795 |
| 71 HONDA CB 175 | | |
| Reg. $500 | today | $ 395 |
| 71 HONDA CB 350 | | |
| Reg. $800 | today | $ 695 |
| 71 HONDA CB 450 | | |
| Reg. $1000 | today | $ 850 |
| 74 HONDA XR 75 | | |
| Reg. $600 | today | $ 495 |
| 73 KAWASAKI 250 | | |
| Reg. $800 | today | $ 695 |
| 58 TRIUMPH 650 | | |
| Reg. $750 | today | $ 645 |
| 72 SUZUKI T500 | | |
| Reg. $950 | today | $ 845 |
| 70 YAMAHA 350 | | |
| Reg. $750 | today | $ 645 |
| 73 OSSA 250 | | |
| Reg. $775 | today | $ 695 |
| 71 BSA 650 | | |
| Reg. $750 | today | $ 595 |

WORLD PLEASURE
Pearson World of Pleasure Ltd.
386-8424 D.L. 3930 3388 Douglas

CLEARANCE
ON 1974
YAMAHAS

| | 75 Price | 74 Clear. |
|---|---|---|
| 74 Scooter | $ 599 | $ 545 |
| 100 MX | $ 825 | $ 769 |
| 125 MX | $1049 | $ 949 |
| 125 YZ | $1169 | $1069 |
| 250 Enduro | $1399 | $1299 |
| 360 Enduro | $1399 | $1399 |
| 350 Twin | $1499 | $1299 |
| 500 Twin | $2149 | $1899 |
| 650 Twin | $2264 | $2079 |

MULLINS MARINE SALES LTD.
925 Yates St. 382-1928
Dealer Licence Number D-7115
Victoria, B.C.

BIKES WANTED
GOOD CLEAN USED BIKES NEEDED NOW TO SELL ON CONSIGNMENT. INQUIRE NOW at
COLWOOD HONDA
Div. Mullins Marine
SALES—PARTS—SERVICE
2781 Millstream 478-8831
Dealer Licence Number D-114
Victoria, B.C.

1974 YAMAHA SCOOTER, 75 CC, 750 miles. Offers. 384-1954 after 6 p.m.

1973 HONDA XL350, GOOD RUNning condition. Phone 746-7087 Duncan.

'72 HONDA 750, VERY NICE shape, $1400 firm. Must sell. 478-6557.

'73 YAMAHA, 350 RD, GOOD rubber, 6-speed, 3,600 miles, good shape, $700 or best offer. 386-9516.

1963 TRIUMPH 650, REBUILT engine, excellent running condition. 479-5373.

1974 YAMAHA 80CC MINI ENduro, 200 miles, $450 or best offer. 598-7021.

1972 KAWASAKI 350 TRIPLE, good shape, $695 or offer. 598-3728.

1972 MAICO 250 MX REBUILT, used little, runs great, 598-3728.

WANTED—CB 350 HONDA ENgine, 382-7442, 8-5 weekdays.

1973 Honda 450, immaculate condition, low mileage, extras. 592-7656.

1958 TRIUMPH 650, 60% COMplete. $275 or offers. 477-3405.

1973 YAMAHA 80, EXCELLENT condition, $385 or offers, 479-5403

WANTED — 250 CC AND 350 CC Ducatis for parts, 656-4909.

'73 HONDA 500, MUST SELL, call Chris Shelley at 388-9089.

## 78 BICYCLES

Russ Hay
On Government
Between Bay and Hillside
The Leading Bike Shop
384-4722

RALEIGH PEUGEOT
APOLLO SEKINE
CCM
Largest selection of coasters, 3 - 5 10-speeds on Van. Island.
MASTER CHARGE
TRADES WELCOME
CHARGEX
Terms available
Open Mon.-Sat. 8:30-5:30
Fri. till 9

HI-RISE
COASTER and 3-SPEEDS
Also good selection of 5-speeds and 10-speeds.
Trades, accessories, repaids
Robinson's
1307 Broad 385-3429

GORDON'S SPORTING GOODS
1030 Hillside 382-5815

APOLLO 10 SPEED, 19" FRAME, $85. Excellent condition. 477-5612.

TRY D. G. AUTO AND CYCLE for the bicycle you've been looking for. Open till 6 p.m. Mon.-Fri. 3244 Douglas. Phone 382-4012.

SCHWINN ORANGE KRATE, 5 speed, springer, drum brakes, schocks, speedo. Like new. $80. 477-9619.

APOLLO 10 SPEED WITH canvas saddle bags, carrier, like new. 385-2710.

RALEIGH 10 SPEED, ACCESsories, like new, 382-1474 after 5:30.

WANTED: INEXPENSIVE 10-speed for mentally handicapped adult. 384-1271.

FOR SALE 10 SPEED BICYCLE, $70, phone 595-6395 between 4-8 p.m.

WANTED INEXPENSIVE LADY'S 10-speed, good condition. Phone Jude, 384-7783.

WOMAN'S APPOLLO 10 SPEED, like new. $85. 384-3903.

10 SPEED FOR SALE. 592-7913.

TWO GIRL'S AND ONE BOY'S bikes, $25 each. 386-7816.

## 80 BOATS and MARINE

32' GRENFELL, FIBREGLASS hull, mahogany super structure, command bridge, full galley, head, hot, cold running water, sleeps 6. No triflers, please. $16,000 firm. 382-3560.

HANDYMANS' SPECIAL, 24' lifeboat, large cabin, ready for launching, $350. 592-7213. Can be seen at 4092 Carey Rd.

15'6" GLASSCRAFT DELUXE, full canopy, 125 Evinrude, $3,750. Phone 749-3749 after 5:30 weekdays.

24' FIBREGLASS SLOOP, SHARK, fully equipped for racing and cruising, excellent condition. 112-753-2867, H. Pedersen.

14' FIBERGLASS RUNABOUT, 40 h.p. Johnson, tilt boom trailer, $950. 385-3898.

NORTH SEA 21' SLOOP, AS new, Honda outboard, $5200. 479-2796.

FOR SALE: CUB CLASS SAILboat, 23', New main and 1 year old Genoa, 746-6469 after 5.

18' FIBREGLASS HULL, SUITable for inboard or outboard drive, 479-6103.

25' DANISH FOLKBOAT, EXcellent condition. Full sail inventory, many extras, $10,000. 656-2863.

12½' HOURSTON FULL TOP 33 Johnson electric, 3.3 motor, tilt trailer, $1750. 477-8035.

## 80 BOATS and MARINE

C.C.M.
HAVE MORE TO OFFER
COMPLETE
MARINE REPAIRS
ALL TIDE HAULOUT
WITH TRAVELIFT
2 MARINE WAYS
DRYLAND STORAGE
COFFEE-SHOP-STORE
SERVICE STATION
FUEL DOCK
CALL
CANOE COVE MARINA
656-5633 or 656-5566
WHARFAGE AVAILABLE

HORWOOD MARINE
SPECIAL
1975
1840 K & C Hardtop 140 Mercruiser I.O. sleeper seats — Camper top, wiper
SALE $6395
Dealers for K & C and Glas Ply
385-1451
Horwood Marine Ltd.
823 Pandora

OAK BAY MARINE
SALES and SERVICE
1327 BEACH
SANGSTER
CAMPION
SPORTSMAN
GREW
EVINRUDE
VICTORIA'S INBOARD-OUTBOARD CENTRE
OMC — VOLVO
MERCRUISER-WAUKESHA
598-3393

CANOES
14' 15' 16'
FRONTIERSMAN
Canoes in stock
BOSUN'S LOCKER LTD
580 Johnson St. 386-1308

VAN ISLE MARINA
MID-WEEK SPECIAL
27' MONK, 283 V-8, f w c, sleep 5, sounder, radio tel., swim grid, dinghy, new carpets and drapes, good family cruiser. $10,500 Contact Don Omlid or John Merrifield.
VAN ISLE MARINA CO. LTD.
Tsehum Harbour Box 2130
656-1138 Sidney B.C.

LUND
ALUMINUM BOATS
We carry a good stock of these quality cartoppers and 14' and 16' models on our lot. If you take value for your dollar you will like "LUND".
ALL BAY MARINA
2238 Harbour Rd.
Sidney, B.C.
656-316 8:30-5:30—Closed Monday

NATIONAL BOAT SALES
2060 WHITE BIRCH ROAD
SIDNEY, B.C.
(604) 656-3966
NEW AND USED
GRAND BANKS, ALASKAN
OVERSEAS
RANGER
BROKERAGE

Marine Quality Enamels,
Undercoats, varnishes and antifouling coatings from BAPCO, INTERNATIONAL and WOOLSEY — all at
McQUADES MARINE SUPPLY
1252 Wharf St.
383-1141 382-8258

BOATERS!
See our large display of appliances, plumbing and electrical supplies.
S. J. PEDEN LTD.
2855 Quesnel St. 386-3464

BOSUN'S BOAT SALES
656-5564

FORTUNE BOAT SALES
QUALITY USED BOATS
Sidney 656-5591

BOB WHYTE MARINE LTD.
SAIL AND POWER
2266 Harbour Rd.
656-6421 or 656-2085

1970 43' STAYSAIL SCHOONER (South Wind). Wood construction. Excellent condition. World wide capabilities. Trades considered. 724-2244, Port Alberni.

MARTIN 29 WITH INBOARD DIEsel — $19,900. Catalina 27 — $12,900. Catalina 22. Sails and O.B., $7500. Seaside Recreation, Nanaimo, 758-9641 or 758-5986.

CANOE COVE YACHT SALES
Sidney, B.C.
656-5711 656-3915

O.K. DINGHY. MARINEX RIG, North sail, a real beauty, with trailer, $700. Guthrie, Gillespie Road. 642-5932.

26' TROJAN FRESH WATER cooled, 190 Interceptor. Fully equipped, sound and clean, $12,900. 385-7932, 477-5904.

26' REINELL SAIL BOAT, 1975 model. Fully equipped for cruising. Reply Victoria Press, Box 135.

'74 REINELL 20', COMPLETELY equipped. Must sell. $7,600 652-3237.

WANTED: 12-14' ALUMINUM boat, 6-10 outboard, trailer. Reasonable. 477-2459.

14' GLASS OVER PLYWOOD boat with steering, $130 or best offer. 478-4248.

FLYBRIDGE CRUISER
42'—OA, 2 Chryslers, stateroom, salon, everything, $39,500. 386-6224.

CALL 25 FULL RACE OR cruise $9,500. Moored near Sidney. Owner in Vancouver. 261-8983.

DOWNRIGGERS FOR DEEP SEA fishing (with heavy clutch), $29 and $35. 478-7321.

SAILBOAT—14' GLASS ON WOOD, dacron sails, Seagull outboard, $800. 592-9541.

WANTED — 12' ALUMINUM CARtop boat. 478-7167.

27' OWENS, EXPRESS CRUISER, $8500 or best offer. 478-8103.

8' UNSINKABLE AQUA — DORY, as new. $140. 479-2903.

SKI BOAT, 28 H.P. JOHNSON, trailer, $600. 595-1027, 478-1018

## 80 BOATS and MARINE

DUNCAN BOATLAND
CAL GLASS
14' — 22'
REINELL
15' — 30'
SEA-RAY
18' — 30'
CAMPION
16' — 21'
Mercury Outboards
VANCOUVER ISLAND'S OUTBOAT CENTRES
DUNCAN Boatland
6045 Trans Canada Hwy.
DUNCAN 746-4158
642 Burnside
VICTORIA 386-2476

WORLD OF PLEASURE
R-E-I-N-E-L-L
Franchise
CLOSE - OUT
Everything Must Go
EXAMPLES
75—RS 2690 SAILBOAT
26 ft. outboard model
Mfg. $13,763, Close-out $11,795
75—RC 2221 6.4 meter
188 Mercruiser—21 ft.
Mfg. $13,397, Close-out $10,495
75—RC 2271 sedan cruiser
188 Mercruiser—21 ft.
Mfg. $13,121, Close-out $10,295
74—RC 2421 — 7.4 meter
188 Mercruiser—24 ft.
Mfg. $13,126, Close-out $10,895
74—RC 3270—Command Bridge
188 Mercruiser — 21 ft.
Mfg. $13,527, Close-out $10,995
75—RC 2481 — Cruiser
188 Mercruiser — 24 ft.
Mfg. $15,384, Close-out $11,895
FULL FACTORY WARRANTIES
USED BOATS, ETC.
74—RC 2421 — 7.4 meter
188 Mercruiser — 24 ft.
Reg. $10,950, today $9,995
20 ft. CUSTOM sailing "Cat"
Reg. $875, today $595
JET SEADOO — mech. special
Reg. $1395, today $545
YAMAHA 9.9 outboard "demo"
Reg. $600, today $395
WORLD PLEASURE
386-8424 3388 Douglas
next to Red Lion

MERCURY
OUTBOARDS
DOUBLE EAGLE
FIBERGLASS BOATS
LEISURE CRAFT
ALUMINUM BOATS
E.Z. LOADER
TRAILERS
SPECIAL PACKAGE
DEAL PRICES
AT
MULLINS MARINE SALES LTD.
382-1928 382-4513
925 Yates St.

GAS TANKS
OLD, NEW, RUSTY
New processed permanently sealed inside for rust, cracks, pin hole leaks, flaking and future oxidization. How is the inside of your tank. 388-9427, 386-0008, 3244 Eldon Pl.

HARBOUR MACHINE LTD.
DIESELS
CHRYSLER, NISSAN
FARYMANN
Gas and Diesel engine rebuilding. Snaft and Prop Repairs.
31 Erie St. 383-6555

BANKRUPT 27' DOUBLE END Cruiser, diesel converted Survey Launch, hydraulic steering. Needs refinishing, below cost $9,800. Consider car or boat trade. 383-7730. 652-2903.

24' STARCRAFT MARK IV cruiser, 170 h.p., 6 cylinder Volvo, I-O. 230 hours like new condition. Replacement value over $19,000. Loaded with extras. Asking $12,000. For more information 477-8001.

SEND THIS VICTORIA PRESS ad to 1368 West Broadway, Vancouver, B.C., or phone 736-3565. We will send you our discount catalogue full of over 4000 bargains in Marine Supplies.

PRICE REDUCED TO $11,000
28 ft. cabin cruiser, command bridge, V-8 Chrysler marine V drive. Will consider fifth wheel trailer or property etc. as part payment. Phone 746-5962 Duncan.

1974—24" REINELL, OMC 225 HP, 178 hours, complete canvas, sleeps 6, galley, standup head; CB radio, trim tabs, swim grid, sounder, etc. Like new. $11,600. Phone 754-9413 Nanaimo.

17½' BRANDLMAYR SKI-FISH boat, 1969, 65 h.p. Mercury, partial canopy, skis, vests, sleepers seats etc. Darn good boat, $2300. Moving to Calgary. 652-3559 evenings or weekends.

34' CLASSIC CRUISER, PERfect live-aboard, full galley, accommodations for 8. Hot and cold pressure water, shower, loaded with extras. Will be up on ways this Saturday. 656-6117.

BRITISH SEAGULL OUTBOARDS
4 Models From $310
SALES — SERVICE — PARTS
VIC. LAWNMOWER HOSPITAL
834 Johnson 386-8338

COLLECTORS ITEM, 22' FIBREglass Bodo Craft, 215 Mercruiser, radio, sounder, heads, stove, many more. Sleeps 6, excellent condition. $9000. 595-7453.

FREE — WITH BOAT PURchase 1956 reconditioned 30 h.p. Merc. 14½' black fibreglass McCulloch Dorset and trailer. $1,150. 383-7730 or 652-2903.

CHRYSLER OUTBOARD
Authorized service with genuine parts by factory trained mechanic.
KEN PRASING EQUIPMENT
800 Goldstream Ave. 478-9313

BOAT HOUSE FOR RENT
Located at Van Isle Marina. Can accommodate boat up to 60' long. $110 per month. Phone 386-8135 between 9 a.m. - 1 p.m.

20' RUNABOUT AND CRUISER kits. All fiberglass construction. From $1100. Proven West Coast design. Save thousands by completing yourself. 656-1476.

1974 NEARLY NEW 26 FT. TOLlycraft, many options. $25,950. Write Victoria Press Box 249.

20 POUND PROPANE TANK, metal safety box and 3 burner stove, $60. 656-3991.

29' ALBERG CRUISING SLOOP, excellent condition and inventory, $18,750 or offers. 477-1603.

38' CEDAR PLANK. GOOD RUNning order, good to convert, live aboard. Phone 479-1944.

22 FT STARCRAFT CRUISER. Mer Mercruiser stern drive, galley, head, etc. $5,500. 598-6057.

15 'GLEN-L. WOOD, TRAILER, 35 Johnson, needs work. First $300. 383-6998 after 5 or 595-7453.

16' FIBERGLASS CANOE
$150. 478-7339

CAL-20, 5 SAILS, '74 6 H.P. OUTboard, excellent condition. 479-7420.

## 83 AIRCRAFT

1970 CESSNA 150, 250 HRS. SMOH-NAV-COM, $8,950. 1970 Cessna 182 Hrs. SMOH NAV-COM, ADF, $23,950. 1969 Beech Musketeer, 180 H.P. LYC, 1,000 Hrs. TTEN, NAV-COM $14,950. Will deliver. Phone (403) 328-0900 days, or 327-5101 evenings.

## 92 SPORTING GOODS

1974 U.S. DIVERS ALUMINUM tank, small wet suit, fins. 477-9774

## 80 BOATS and MARINE

GIBSON
Powercraft
CENTRE LTD.
2520 Gov't (near Bay St.)
1975 BAYLINERS

2350 NISQUALLY COMMAND BRIDGE
Flush deck, 225 h.p. Volvo I.O. Full instrumentation at both stations. Enclosed head. Complete galley. SPRING SALE $15,766

2550 SARATOGA OFFSHORE
Bayliner's most popular model, fully enclosed cuddy cabin, custom galley, separate enclosed head, custom bar, plush carpet throughout, full camper cover, swim grid. Powered by 225 h.p. Volvo-Penta.
SPRING SALE $13,452

2250 SKAGIT OFFSHORE HARDTOP
Enclosed forward cabin and head, complete galley, B.I.A. certified flotation, 165 h.p. OMC.
SPRING SALE $11,589

2250 SKAGIT COMMAND BRIDGE
Fully instrumented control stations, galley, head, swim grid, B.I.A. certified flotation, 190 h.p. OMC.
SPRING SALE $12,589

2050 ADMIRALTY HARDTOP
Cuddy cabin with V-berths, head, sleeper seats, self bailing fish well across transom, a handsome sport fishing boat, complete with 165 h.p. OMC, B.I.A certified flotation.
SPRING SALE $8542

CAL GLASS
V2200 Command Bridge, 190 h.p OMC, galley, head, camper canvas.
PACKAGE $11,495
V178 RUNABOUT, 120 h.p. OMC, select trim camper top, bilge pump, blower.
PACKAGE $5198
382-8291
"It's the service that sets us apart"

MERCURY MARINE
BELL BOY
FIBERFORM
'75 SABRECRAFT
24' EXPRESS CRUISER
—188 Mercruiser
—hydraulic steering
—complete camper cover
—fresh water cooling
$14,995
'75 BELLBOY
22½' SPORT FISHERMAN
—188 Mercruiser
—hydraulic steering
—transom step
—fresh water cooling
—complete stand-up camper cover
$12,995
385-1457
MERCURY MARINE
800 Cloverdale
Open Friday nites
till 9

DANE YACHT SALES
NEW $24,900 NEW
BURNS CRAFT 32 FT.
HOME CRUISER
ALL FIBREGLASS
KINGSCRAFT 55 FT.
HOME CRUISER DEMO
SALE PRICE $79,000
592-6313

CHRYSLER OUTBOARDS
SALES-SERVICE-PARTS
New models on display
from 3.6 hp. to 150 hp.
RECONDITIONED OUTBOARDS
1—90 h.p. CHRYSLER $950
1—4 h.p. JOHNSON Model, Like new $375
1—W.S.L. SEAGULL $225

VICTORIA Lawnmower Hospital
834 Johnson St. 386-8338

WESTPORT YACHTS
2075 Tryon Rd., Sidney 656-5832
AGENTS FOR
BUCCANEER Cruising Sailboats
21', 24', 27'
CRUISED-A-HOME
BLUE WATER HOUSEBOATS
YACHT BROKERAGE

BOAT BUILDERS UNITE
Any boat builders interested in forming an association for the purpose of group discounts, a medium for swapping materials and-or a forum for interchanging ideas, please send a card with name and address to George James, 136 St. Andrews. 384-9054.

DAYSAILER — 14' ENterprise, fibreglass with shoreline trailer, aluminum mast, dacron sails. Two paddles, two lifejackets. $1500. Phone 746-6357 Duncan after

14' SANGSTERCRAFT WITH 40 horse Evinrude, front controls and windshield. Excellent condition. Complete with trailer. $1100. 383-4002 after 6 p.m.

21' FIXED KEEL, SLOOP, DAYsailer, Arrowhead design, cedar planked, with trailer, outboard and Dacron sails, $1500 or best offer. 592-6421.

17.6' BRANDLMAYR DAY CRUISER cello glassed hull, trailer, convertible top, running lights, 40 horse power Johnson, excellent fishing boat, $1650. 388-5094.

20' WOODEN BOAT WITH 40 horsepower Evinrude in excellent condition. Electric start. Asking $800 or offers. Phone 478-3883, 477-2178.

1971 DEEP-V, DOUBLE EAGLE fibreglass boat. 40 horse power Evinrude outboard. Best offer, 642-3281.

HOUSEBOAT — SLEEPS 6, fibreglass finish, 220 V-8 inboard-outboard, fresh water cooled. Asking $8,900. 652-3501 after 6 p.m.

14' STARCRAFT, 35 HORSE power Johnson, electric start with trailer. Also 40 horse power Johnson, phone 477-5101.

MUST SELL 14½' FIBERGLASS with full camper top, tilt trailer, 35 horsepower Merc, 2 tanks, 4 horsepower Eske, $1385. 477-4561.

23' FIBERFORM WESTPORTER as new, sleeps 5, many extras, $8900, owner, 656-4809.

RUSTY BOAT TRAILER. 3 GOOD wheels, new bearings, tides, winch. $25. 385-4380 after 5:00 p.m.

16' CARAVELLE HULL WITH cabin, fibreglassed, 5½ H. Briggs, good fishing boat, $500, 656-4708.

21'10" BRANDLYMAYR, V8, runs beautifully. Best offer over $1,950. 478-5364.

15 'GLEN-L. WOOD, TRAILER, 35 Johnson, needs work. First $300. 383-6998 after 5 or 595-7453.

16' FIBERGLASS CANOE
$150. 478-7339

CAL-20, 5 SAILS, '74 6 H.P. OUTboard, excellent condition. 479-7420.

## 83 AIRCRAFT

1970 CESSNA 150, 250 HRS. SMOH-NAV-COM, $8,950. 1970 Cessna 182 Hrs. SMOH NAV-COM, ADF, $23,950. 1969 Beech Musketeer, 180 H.P. LYC, 1,000 Hrs. TTEN, NAV-COM $14,950. Will deliver. Phone (403) 328-0900 days, or 327-5101 evenings.

## 92 SPORTING GOODS

Robinson's
for Guns
12 BERETTA auto, trap, $335; 410 dbl., $75; 10 ga. EAGLE dbl., $199; 30 M1, $129; 22-250 ALPINE, $139; 222 BRNO., $229; 270 WIN, 70 — 2x7 RED., $319; 7 mm BRNO.-4x, $375; 30-30 WIN., $114; 8 mm, $44.95; 303 Full wood, $39; 357 RUGER, $179; 9 mm BROW., $219; 25 ASTRA, $49; 32 BROW., $64; 38 SMITH, $85; 38 WEBLEY, $39; 22 HI-STAN, $69; 38 ARMINUS, $92.
Buy now while stock lasts
1307 Broad 385-3429

DIVERS: Before buying, it will pay you to see what the oldest dive shop in B.C. has to offer. Top quality, sensible prices and after sales service. Scuba courses starting monthly. FRANK WHITE'S SCUBA SHOP, 832 Fisgard St.

SEA TREK DIVE CENTRE
"TEACHING IS OUR SPECIALTY"
Next SCUBA COURSE
Starts April 29
629 Dunedin 386-7528

MILITARY HANDGUNS
Bought, sold and appraised. All employees bonded. Crest Equipment. Box 3202, Vancouver, B.C. V6B 3X6.

TENNIS
RAY'S SPORT CENTRE LTD.
1692 Douglas 385-6312
and and
Colwood Corners 478-3606

WANTED
Quality re-loading equipment, B.C.R.S. or Herters preferred. 388-6883.

FULL SET OF MEN'S RIGHT hand golf clubs for sale, 383-7071 evenings.

## 93 CAMERAS, SUPPLIES AND PHOTO FINISHING

EXPERIENCED CAMERAS
USED
1 LEICAFLEX — SL 50 mm F2.0
1 VISOFLEX II and bellows
1 300 mm f4.0 Takumar
1 NIKON Series 1 Vivitar 70-210.
Bill's Photo Supply
1672 Douglas 383-7443

CANON FTB — FD 50MM, FL 8 lens, Vivitar 35 mm f2.8 lens with Canon mount, Vivitar 85-205 mm f3.8 lens with Canon mount. Filters and cases incl. Asking $450. 479-1912

ANSCO PROJECTOR WITH REmote control, storage trays. 35mm slides. 385-1550.

## 96 RANGES, STOVES AND FURNACES

2-YEAR-OLD, 150,000 BTU OIL furnace and controls, beach 115PW and 40 gallon electric hot water tank. Asking $275 both. 592-2072, 592-3303.

OIL FURNACE, 142-BTU, AIRCO, Tall Boy, tank and ductwork, approx. 3 years old. For appointment to view in operation call 478-6451.

OIL FURNACE AND 250-GALLON tank, $200, good condition. 385-2725 or 384-4960.

GENERAL ELECTRIC RANGE, used, very good condition, $85 or best offer. 385-8076.

36" GAS RANGE, $40; GAS HOT water tank, $15. Both in good condition. 595-3382.

KENMORE 24" ELECTRIC stove, Harvest Gold, like new, $125. 598-6309.

ELECRIC RANGE, 23", WHITE, $75 or offers. 477-6041.

STOVE, 24" RANGE, $175. (384-0321) 9 a.m.-4 p.m.

30" MOFFAT RANGE, GOOD condition, $60. 386-0545.

## 97 FURNITURE

PRE-INVENTORY
CLEARANCE
of chesterfield, bedroom suites and dining suites now on sale. Easy terms or 90-day no interest. Free delivery.
Continental Home Supply
386-2458
716 JOHNSON
VICTORIA, B.C.
(Div. of Monarch Stores)

TILLICUM FURNITURE WAREHOUSE STORE
New furniture at old prices. Featuring comfortable Colonial styles. High back chesterfields, love seats, hide-a-beds and occasional chairs in Herculon and 100% nylon fabrics for easy care and hardware. Full selection of pole, swag and table lamps, maple end and coffee tables — bedroom furniture sold separately or by the suite, dining room suites in Colonial maple or heavy early American pine. Sit in comfort and relax in a rocking chair of pine or maple woods. Don't pay big store prices — see us first.
FREE parking at the door. Use your Chargex. 382-2434. 1006 Tillicum at Craigflower.

MATTRESSES
6 LATEX
FOAM RUBBER (all sizes)
posture zone support, clean, hygienic, doesn't sag or lump. 3'3", $109. 4'6", $129; Queen $179.
IMMEDIATE DELIVERY
GREGG FURNITURE
2300 Douglas 388-7365

THANKS!
The Woodshed thanks you for your response to our furniture. But we regret we are too busy to accept new orders until April 30. Sorry.

"FURNITURE STRIPPERS"
We strip varnish and paint from wood furniture or painted metal. Aladdin Furniture Strippers Ltd., 356 Bay. 383-2533.

COLONIAL HIDE-A-BED CHESterfield and Chair, makes into Sealy Queen Size Bed, $600. 7-piece bedroom suite (twin beds), $275. 382-0255.

QUEEN SIZE MATTRESS AND box spring with legs; Chrome suite, 4 chairs, 2 leaves; Mahogany step tables, coffee table. 642-5336.

50% OFF SALES
POLY (ALL FOAM) furniture
517 YATES 386-8541

THREE ROOM GROUPS $599.50. Terms available. MacDonald Furniture Mart, corner of Broad and Pandora. 383-1171.

4 PIECE SPANISH BLACK NAUgahyde, chesterfield set, sofa, 2 chairs, and ottoman, like new, $400. 477-5546.

CINNAMON COLOR CHESTERfield and chair, excellent condition, $150. After 1 p.m. Sunday, 252 Wildwood Ave.

MATCHING BOX SPRING AND mattress. Coffee table, matching end tables. Console stereo. 478-7602 after 5 p.m.

MOVING MUST SELL DAVENport and chair, double bed, kitchen table and 4 chairs. Portable TV. Phone 383-2053.

GOOD CLEAN USED 54" BEDS, apply the Friendship Inn, 39 Gorge Rd. East.

ONE PAIR ELEGANT SPANISH orlon velvet chairs, new, tomato red. 595-8037.

THREE PIECE MEDITERRAnean bedroom suite, excellent condition, $150. 382-5040 after 5 p.m.

MOVING, MUST SELL ALL apartment furnishings immediately. 382-2866, evenings.

BEDROOM SUITE — 5-PIECE Broyhill Mediterranean with box spring, $850, or best offer. 477-5358.

CHINA CABINET AND HUTCH, Duncan Phyfe table and 6 brown vinyl chairs, 592-4326.

3 DRAWER BUFFET WITH SLIDing glass doors, arborite finish. 383-1687.

NEW BOOKCASE, VALUE $65, for quick sale $45. 598-4952.

HOUSEHOLD FURNITURE, ETC
Phone 656-3901

CHESTERFIELD SUITE LIKE new, $150. 385-6504.

KITCHEN TABLE AND CHAIRS, $30. 385-1764.

## 98 TV, STEREO, RADIO SALES AND SERVICE

USED TV
Black and white
from $49.95
Color TVs
from $149.95
3-way combinations
from $100
MANY UNITS
TO CHOOSE FROM
THE TRADERS
715 Fiulayson
Phone 388-6264
OPEN NIGHTLY 'TIL 9 P.M.

WHY BE FOOLED
SEE THE SPECIALISTS
WE ONLY DEAL
in color TVs
RENT OR
Rent to own
3 year unconditional guarantee on parts and labour, 6 year warranty plan on picture tube.
CALL NOW
OPEN 10 A.M. - 10 P.M.
6 DAYS A WEEK
CITY CENTRE TV
3970 Shelbourne 477-6971
next to K-Mart in the Mall

RENT
or
LEASE
NEVER EVER PAY
FOR SERVICE
Call Now
MAIS TV
1821 COOK
385-2435

Tune-Up Special
If your

## 100 MISCELLANEOUS FOR SALE

**mTMais**

# USED

Floral covered love seat, like new $ 89.95
Two matching twin 3'3" beds complete including dresser and chest, shaded wheat color. Like new $199.95
Dumont 25" color console TV $279.95
54" Mattress and box spring $ 99.95
Assorted dining-room chairs, pair $ 27.50
Used mattresses and box springs from $19.95
White bedroom suite (2 piece) $ 29.95
Fleetwood record player $ 35.00
AGS cassette recorder, AC-DC, like new $ 49.95
Fleetwood 26" color, 1½ yr. warranty still on picture tube $499.95
Kenmore twin tub washer spin dryer. Like new $134.95
Genuine Sealy redi-bed, Colonial style with tapestry cover clearing at $ 79.95
Upholstered platform rocker $39.95

REPOSSESSED
Near new McClary 15 cu. ft. frost free fridge, avocado finished with cantilever shelves, matching 30" de luxe range with timer, clock, oven window etc., etc., both like new. Terms available, pair only $499.95

1821 Cook
385-2435

# FREEZERS

Now in stock
Immediate delivery

— 560 lb. capacity
— Defrost drain plug
— Flex lid
— Flush mount hinges

Much, much more
$298
Locally delivered

C. TAYLER
HOME APPLIANCE LTD.
707 JOHNSON ST.
383-3281, 383-2324
Serving Victoria and the Island for 25 Years

# HASTINGS

New RCA automatic washers. 3 only reduced to clear. 2 reconditioned G.E. automatic washers, $159 and $199.95.
382-4811 2100 DOUGLAS

WE SERVICE AND REPAIR
Most makes of power mowers, garden tillers, riders, chain saws, outboards and most air-cooled engines.
VIC LAWNMOWER HOSPITAL
834 Johnson Street 386-8338

GARDEN TILLERS
New Shipment Just Arrived
CHAIN DRIVES
3 h.p. MOTO MOWER $239.95
5 h.p. MOTO MOWER $274.95
5 h.p. YARDMAN $349.75
VIC LAWNMOWER HOSPITAL
834 Johnson Street 386-8338

RUGS LOOK "NEW" IT'S SO easy with RUG-MATE stain removing rug shampoo. Rent electric shampooers for $2.00. 8 hours, plus materials. Also Hero Airless spray units, sales and rentals. Clark and Pattison, 760 Bay St. See our ad under Painters for other supplies.

MOVING TO ENGLAND. SELLing now, Posturpedic single bed, love seat, coffee table, small fridge (under counter style), Sansui stereo amplifier modern business man's desk, all good quality, reasonably priced. 386-2481.

REMEMBER!
A washer by another name is not a Maytag. Get yours today at C. TAYLER Home Appliance Ltd., 707 Johnson, 383-3281.

BE OUR GUEST DOWN MEMORY lane, antiques, collectable, brass, gold scales, copper items. Something for everyone, 2638 Quadra across from Disco.

LARGE QUANTITY OF RESTAURant stainless steel cutlery, etc. Chinaware and miscellaneous items. As one lot or small sets. 388-4488.

10-SPEED BICYCLE, $80. Hitachi cassette tape recorder with AM-FM radio, $80. Coleman lamp, $15. Washing machine, $20. Books and LP's. 595-0873.

LIKE NEW SIMPLICITY WASHer and dryer, $275; 2-door frost-free fridge, $265; range, $135; cedar chest, $75; wheelbarrow, $10. 479-3209.

CONSOLE HALL TABLE, $95; oak bookcase, $125; hide-a-bed, $19.50; baby buggy, $24.50. Mel's Bargains, 3460 Quadra, 384-3152. Closed Mondays.

7 PC. WALNUT DINING SUITE, $375; Viking apartment size Fridge, $150; 30" Viking electric range, $225. Mel's Bargains, 3460 Quadra, 384-3152. Closed Mondays.

COMMERCIAL FLOOR SANDER plus edger and all attachments. Was $300, now $250. Mel's Bargains, 3460 Quadra, 384-3152. Closed Mondays.

FRIDGE, $125; 30" RANGE, 125; washer and dryer, $200; rotary mower, $35; man's 10-speed like new, $60. 477-6681.

COUCHES, EASY CHAIRS, HIDEa-bed, fridge, kitchen table and matching buffet, double bed. 598-3242, 9 a.m.-3 p.m

LIVING ROOM FURNITURE, china, lamps, etc. Must sell this week. Low prices. 592-2745.

ROTOR ANTENNA, $80. 385-3715.

## 103 MISCELLANEOUS WANTED

THE SALVATION ARMY Needs your re-usable clothing, furniture and household goods. "Help us to help others." Family Thrift Stores. Victoria, Sidney and Langford. For pickup — 386-3295.

BRENTWOOD
BARGAIN BARN
BETTER QUALITY USED FURNITURE AND APPLIANCES
Before you buy or sell
Compare our Prices
7115 West Saan. Rd. 652-1711

USED FURNITURE BOUGHT, households cleared. Please call collect for quick appraisal. 748-2843, 1 p.m.-5:30 p.m.

IF YOU ARE MOVING AND have any furniture etc. for sale, please call 595-7567.

WE BUY FURNITURE, HOUSEhold goods, pictures, tools, etc. Best cash prices. 386-0462 anytime.

MODERN STORAGE TRUNKS, also suitcases and travel bags, call evenings, 598-6556.

## 103 MISCELLANEOUS WANTED

KILSHAW'S
1115 Fort St.
AUCTIONS
Friday at 7:00
APPRAISALS
for Insurance and Sale PURPOSES
384-6441

LUNDS
We BUY For Cash
APPRAISALS
926 Fort St. 386-3308

WANTED: DRAFTING EQUIPment: files, tables, chairs, etc. Surveying equipment; level, transit, etc., for a new office. 592-2911 595-0431.

CASH FOR OLD OIL PAINTINGS, antique and estate jewellery. Brandon's, 18 Centennial Square. 385-0623.

WANTED: BOOK — "ESQUImalt, The Place of Shoaling Waters," by Leigh Durpee Robinson. 478-3817.

1973-75 ¾ TON TRUCK AND camper as down payment on 16 acres. 743-2958 after 6.

WANTED: LIVING SPANISH Records for beginners, with conversational manual. 595-2248.

WANTED, 8' LONG CHURCH type wood bench or similar. 595-1676 after 5 p.m.

WANTED: CASSETTE LANguage Laboratory unit, Sony TC95L or similar. 384-6003.

WANTED — LARGE DESK. 478-7536, 595-0792.

WANTED, FARM TRACTOR with implements. 384-6197.

FRIDGES AND FREEZERS bought. 598-7422. All-Temp.

WANTED: ROTOR TV ANTENna, phone after 5 p.m. 383-1643

SELL OLD BOOKS TO THE Haunted Bookshop, 382-1427.

WANTED: GARDEN SWING with canopy, 477-6501.

PING PONG TABLE. 598-4971 evenings.

## 109 MISCELLANEOUS TO RENT

SAWYER SEWING CENTRE
RENT TO OWN — Domestic and industrial sewing machines
840 FORT 388-6228

SPACE IN GARAGE OR BARN required for storage of 19' boat until August, 1976, 382-2097 after 5.

## 115 SWAPS

FOR MORTGAGE OR AGREEment. 1970 Monte Carlo, one owner, like new, 27,000 miles. Phone 595-2331 or evenings 477-9774.

NEW BEAUTIFUL 24 FT. TANdem trailer, fully equipped, value $6500. Trade as part payment on real estate. 479-2969.

25 FT. TOLLYCRAFT I.O. CRUISer, $9,500. Take late model car in trade. 477-9443, after 6 p.m.

72 650 YAMAHA FOR PICK UP. 642-3790.

WILL TRADE 1963 CHEVROLET for boat and trailer. 478-7050.

## 117 ANTIQUES

PEGASUS ANTIQUES. 1114 LANGley Street, are now celebrating their 5th anniversary and the opening of a new show room. Four rooms of quality antiques and older furniture, china, glass, estate silver and jewelry. Have your china repaired, furniture refinished and your paintings and frames cleaned and restored by our expert.

NOW OPEN — SCOTT ANTIQUES Pioneer and Canadiana Store — A good selection of all those hard to find pieces we carry at our mainland store. This new store will be located at Whippletree Junction, 3½ miles south of Duncan on Trans Canada Highway. Open daily (except Monday) until 6 p.m.

MAGGIE CAMPBELL'S ANtiques. Bridal wreath, limoges china, Victorian copper helmet coal scuttle. 402 Moss Street, 382-4814.

MANGLE, DOUBLE OAK roller, very old, mint, $125. Pot belly stove, $85. 656-1264 after 5 p.m.

TOP CASH FOR JEWELRY, ANtiques, pictures, curios, etc. Bygones Antiques, 809 Fort. 383-5811.

OLD BRASS BED, CALL 479-7737 evenings.

ANTIQUE 9 KARAT GOLD chain, $120. 595-7582.

## 120 GARDEN SUPPLIES

### Fertilizer

SAND, GRAVEL, CRUSHED rock, etc. 1-2 yds. Deliveries, 478-7877 before 7:30 a.m. or after 5 p.m

MANURE FOR SALE 5 YARDS for $25 delivered, no Sunday calls please. 652-2026, 652-1743.

FAST DELIVERY
Rich, clean, shredded, top soil, phone now, 383-1532.

OLD HORSE MANURE STRAW mix, 7 yards $28. 595-1977.

COW MANURE $5 PER YARD. 479-6061.

### Plowing, Rotovating and Cultivating

GORDON'S TRACTOR SERVICE
ROTOVATING
Plowing, cultivating, leveling, loading, hauling, post holes, top soil, manure.
652-2759

DON'S TRACTOR SERVICE
477-3913
Rotovate, plow, grass and brush cutting, loading and hauling.

JIM'S ROTOTILLING
Powerful 14 h.p. hand machine, width 30", lawns, gardens, etc. 385-6279 or 479-1337.

COOPER TRACTOR SERVICE, rotovating, ploughing, brush cutting, grading, seeding etc. Free estimates. 477-1122.

ROTOVATING, AERATING, mowing large lawns only. Reasonable. 479-8561 and 479-6825.

LOWCOST ROTOVATING, PLOWing, large or small. Call Dave, 479-4513.

ROTOVATER FOR HIRE. PHONE 382-1753 or 479-6969.

SMALL PLOT ROTOTILLING, 652-5551.

DICK'S ROTOTILLING, SMALL, large jobs, 598-6541.

### Seeds, Bulbs, Plants Trees, Shrubs

LAMMLE'S RHODOLAND
Home of over 10,000 rhododendrons. Open again March 1, daily. Largest selection 2-4-year quality hybrids at reasonable prices. Some azaleas. 5903 Old East Road. 652-3533.

SHRUBS FOR SALE, PLANT your hedge now at low prices. 1395 Benvenuto Ave. Turn off Butchart Gardens. No Sunday call please.

### Top Soil, Rocks and Fill

SCREENED TOPSOIL WITH MAnure and sand added. $11 per yard delivered, minimum 6 yards. Garden sand $5 per yard. Road gravel. E. Nixon Ltd. Phone 385-4431 or 385-5642.

SAND, PIT RUN GRAVEL, processed gravel materials, clay fill and soily fill.
O.K. Trucking Co. Ltd.
Dispatcher, 382-6136, 24 hours.

BEST QUALITY SHREDDED topsoil, manure added, sand if required. 10 yds or more $7 per yd. 6 and 4 yd. loads at higher prices. 479-1884. Peninsula Bulldozing.

NO. 1 BLACK TOP SOIL AND garden sand. Immediate Delivery 2-20 yards. 479-1582, 658-5172

GOOD TOP SOIL FOR GARDENS and lawns, $10 yard, minimum 6 yards. 382-1180.

GERANIUMS, 50C EACH. Primroses, 25c each Houseplants. Loburnum trees. 382-6698.

GARLIC PLANTS, 50C EACH. 383-2360.

LIMITED AMOUNT BLACK TOP soil delivered. 478-2266.

## 125 PETS AND SUPPLIES

PLEASE GIVE ME A GOOD home, the lady that found me can't keep me. I am a small brown and white boy dog with a white bib and white feet. I am very lovable and need a good master. 479-1087.

CKC REGISTERED PUREBRED American Cocker Spaniel puppies, various colors, male and female, first shot included. MaRu Kennels, phone M. Friesen, 295-6735 or 295-6559 after 6.

REGISTERED ST. BERNARD puppies, 6 weeks old. Have to be seen to be appreciated. First shot and papers included. Terms available. 479-6758.

REGISTERED FEMALE DOBERman Pinscher, 12 weeks, $135. 658-5832 before 8:00 a.m. or between 3:00 p.m.-8:00 p.m., ask for Debbe.

VIZSLA HUNGARIAN POINTER pups, purebred, golden. Everything done. Available now. 595-4208.

LOST — GRAY SIAMESE, ANswers to "Smokey." From Goldstream Ave. near Peatt Rd., 478-1694 or 478-2778. $25 reward.

REGISTERED SHETLAND sheepdog puppies (miniature collies) champion stock, very gentle. 112-743-5441

I HAVE A BEAUTIFUL SILVER grey Persian Cat. Would you like to breed her with another Persian. Can you Help? 656-6106.

FREE TWO LOVELY HOUSE cats, one spayed female, and neutered male, need good home immediately. Please phone 385-4227.

REGISTERED PUREBRED LAbrador retrievers, chocolate and black. Selected buyers only. 746-5269.

FOR SALE. GOOD HOMES wanted for affectionate siamese and half-siamese kittens. 9 weeks, trained, phone evenings, 598-5020.

35 GALLON AQUARIUM, INcludes heater, pump, filters, gravel, etc. With stand, $70. 652-3055, 658-1801.

PET CREMATORIUM, PRIVATE cremation, handled discreetly, Luthan Kennels, 478-5431.

PROFESSIONAL PET GROOMing, specializing in poodles. M. R. Pepin, 477-5768.

MINIATURE TOY POODLE PUPpies, registered females, 7 weeks old. 479-1795

MAYDON POODLE VILLA
Reg'd puppies $100. Adults $75. Terms $25 monthly. 743-2493.

PEKINGESE, BOSTONS, TOY spaniels, for pet or show. Phone 743-2701.

PUREBRED SPRINGER SPANiel available for stud service, unregistered. 478-4909 after 6.

MOVING MUST GIVE AWAY German Shepherd cross and a Silver Poodle. 477-2730.

BEAUTIFUL AMERICAN Cocker Spaniel puppies. Registered, 8 weeks old. 592-3154.

BEAUTIFULLY MARKED MALE Corgi, 6 months old, loves children, $75, 385-7970.

FREE TO GOOD HOME, TWO year old black lab Beau. Country home preferred. 477-4384.

SHEPHERD-LAB CROSS PUPPY, $10. 478-9129.

GREAT DANE TO GOOD HOME with space to run. 479-8696

2 MONTH OLD FEMALE PUP, free. 477-4966.

SIAMESE KITTEN, 10 WEEKS. $25. 383-5881.

PART MANX KITTEN, FREE TO good home. 592-1503.

GUINEA PIGS FOR SALE. CALL after 3:30, 385-1282, ask for Helen.

FREE BLUE BIDGIE WITH cage and stand. Call 477-0725.

PART POODLE PUPS FOR sale, cheap. 478-8237.

UNREGISTERED DALMATION stud wanted. 478-1505.

MINIATURE POODLE PUPS FOR sale, 382-3992

## 127 CHICKS, POULTRY, HATCHING EGGS SUPPLIES

TAKING ORDERS FOR TURKEY poults, meat and laying type chicks. 478-7617.

SIX TOULOUSE GEESE FOR sale, $10 each. 478-6293 afternoons.

## 128 LIVESTOCK SUPPLIES AND EVENTS

HORSES BOARDED
Large clean box stalls, lighted riding ring, excellent feed and care. Hot walker available. Saanichton area. Lynncrest Stables, 8129 Derrinburg. 652-3633.

5 YEAR OLD QUARTER HORSE mare for lease, $40 monthly includes board. LakeHill area. Experience drider. 388-7923 after 5 p.m.

EXPERIENCED WITH HORSES, will look after horse for six months free of charge in exchange for riding, etc. 656-6193, after 4

STRAWBERRY ROAN GELDING, 15 hands, green broke, 2½ years, offers. 479-8358 after 7 p.m.

MONTANA BRED REGISTERED quarter horse gelding, Chestnut Sorrel, 15.3 hands. 478-0245.

WELL-TRAINED 6-YEAR-OLD gelding pony, $350. English saddle and bridle. 743-2849.

FOR SALE: 16-HAND BAY mare, excellent trail horse, 479-5131.

3 YEAR-OLD APPALOOSA MARE (blanket), conformation real good, gentle. 748-9678 after 5:30.

3 HEREFORD HEIFERS, 10 months old. Offers. Bay mare. 642-3763.

PINTO, MALE, 16½ HANDS, gentle disposition, $350 with tack. 479-3621.

2 FEMALE KID GOATS, $35 each, grain included. 656-4296.

HORSE SHOEING. JIM FERguson Certified Farrier. 385-4542.

FEED POTATOES
After 6 p.m. 652-1546

STRAW $1.50 BALE, NO SUNDAY calls please. 652-2026, 652-1743.

HORSE FOR SALE. $75. 478-6706

FOR SALE 4 HORSES, 1 PONY, 1 goat, 383-6273.

OAT HAY FOR SALE $1.75 PER bale. 652-3433.

## 130 HEAVY EQUIPMENT AND MACHINERY

ATLAS COPCO 125CFM SN.344327 385 hrs. use, replacement cost over $8,000. Sell for $4,500. 478-2822.

THOMAS LOADER, MODEL 1200 with tandem trailer. 595-0945.

## 135 FARM IMPLEMENTS

MASSEY-FERGUSON FARM lawn and garden tractors. Light construction machinery. Your local dealer.
M and H Tractor and Equip. Ltd.
6429 Pat Bay Hwy. 652-1752

## 150 CARS FOR SALE

GOING ABROAD, WHITE '73 Fiat, 128, 2 door, 13,000 miles, under warranty, will take best offer. Harry, 386-1569.

63 VOLKSWAGEN STATION Wagon. New front end; rebuilt motor; carburator; new front tires. $620. 382-4144.

MECHANICS SPECIAL. 1966 Volkswagen 1600 needs motor work. Best offer. 382-9128 days, after 5, 477-9255.

1969 DODGE DART 2 DOOR hardtop rebuilt motor. No miles. Headers and highrise manifold, $2500. Anytime after 5, 652-3873.

CLASSIC 1956 OLDSMOBILE 98 New tires, tune up and brakes! Tested and complete, $425, offers. 598-5775.

MUST SELL 1974 MONTE CARLO, fully equipped, very low mileage, $4,995, 592-9289.

'64 BUICK SPECIAL 2-DOOR, bucket seats, $550 or offer, 479-2270.

'66 CORTINA STATION WAGON, automatic 40,000 miles, just tested, best offer. Phone 652-1659.

'56 VW WITH '64 MOTOR, BODY in good shape, tested till March 76, 382-3402.

1973 CHEVELLE MALIBU, ALL power, 13,000 miles, $3,600 652-3092.

'67 BEAUMONT TWO DOOR hard top, 327. After 6 p.m. 384-8790.

63 FALCON 2 DOOR, 6, AUTOmatic, radio, excellent condition. 386-6685.

1966 BELAIR, 4 DOOR, VERY clean, good condition, economical family car, $700. 478-3260.

1974 TOYOTA COROLLA 1200. Central Texaco. 3730 Douglas. 383-6283.

## 150 CARS FOR SALE

AMC

These Used Cars and All Our Used Cars Covered By WYNN'S EXTEND 12 Mos. Guarantee!

1973 HORNET 2-DOOR
6-cylinder, automatic, vinyl roof

1974 VOLKS CUSTOM BEETLE

1973 VOLKS BEETLE
1973 VOLKS BEETLE
(Chrome wheels, etc.)

1973 MAZDA WAGON
(4-speed, radio)

1973 RENAULT R16
(Classy)

1972 CORTINA 2-DOOR
(Clean)

1973 GREMLIN 2-DOOR
(Automatic)

1970 GREMLIN 2-Door
(3-speed)

1972 VW 1600 BEETLE
Automatic stick shift

1969 FORD XL500 convertible. Baby Blue, nicely equipped

1966 OLDS TORONADO
(Rare!)

1969 FORD TORINO
(Sharp!)

1965 COMET SEDAN
(Automatic)

1972 MUSTANG
(Loaded)

1972 PONTIAC
Hardtop (Nice)

1974 OLDS CUTLASS
Hardtop

1973 VEGA GT
Hatchback

1973 PONTIAC LEMANS
(Great)

1968 CHEV IMPALA
(One-owner)

1966 AMBASSADOR
sedan

COME ON OUT!
Check 'em Over with The "GOOD GUYS"
at

REG MIDGLEY
MOTORS LTD.
736 Cloverdale
385-8756
Dealer Lic. D3785

S&H TOYOTA

WHOLESALE PRICES

| | |
|---|---|
| 59 TRIUMPH Sedan | $ 75 |
| 63 VW Stn. wgn. | $400 |
| 63 FORD Fairlane | $400 |
| 63 FORD Galaxie | $300 |
| 66 ISUZU Bellett | $300 |
| 67 Ply. stn. wgn. | $400 |
| 67 Crown sedan | $450 |
| 68 Toyota Corolla | $500 |
| 68 Viva wgn. | $800 |

QUALITY CARS

| | |
|---|---|
| 74 Corolla stn. wgn. | $3395 |
| 74 Corolla A.T., 4-dr. | $3495 |
| 74 Datsun 4-dr. 610 | $2595 |
| 72 VW stn., wgn., A.T. | $2895 |
| 72 Celica, mags, ovals | $2895 |

PERFORMANCE

| | |
|---|---|
| 71 Dodge Demon | $3195 |
| 69 Beaumont Cheetah | $2495 |
| 68 Mustang GT | $2295 |
| 68 Cougar | $2295 |

SAUNDERS & HITCHMAN
Sales & Service Ltd.
2040 Cadboro Bay Road
At Fort and Foul Bay
Dealer Licence
Number D-1460
592-2471

'69 DODGE SUPER B. 383, MAGnum, automatic, low mileage 477-3747.

'67 VOLKSWAGEN FASTBACK, good condition, $950 or best offer. 387-6875 days, 384-3859 evenings.

'71 AMBASSADOR, AIR, POWER steering, power brakes, extremely clean, as is, best offer. 478-7328.

1974 GTO 350, 4-SPEED, PLUS extras. 478-2860 between 4-10 p.m. Best offers.

1969 CHEV 327, AUTOMATIC, EXcellent running order. 383-9658 after 5 p.m.

'56 CHEV. WAGON, V-8, FLOOR shifter. Good condition, 642-5668.

'72 PINTO, ASKING $2,295. 383-3144, 4:30-6 p.m.

'68 PLYMOUTH FOR SALE, ASKing $550. 386-9963.

73 VW SUPER BEETLE, RADIO, 25,000 miles, $2295. 384-1435.

1973 TOYOTA CELICA, MUST sell, offers, 386-0039.

'73 VW, RADIALS, MAGS, RADIO and speakers. $2,500. 383-2614.

'56 FORD, $100 OR BEST offers. Needs rear seal. 384-5094.

'64 PLYMOUTH, GOOD RUNNING condition, best offer. 382-1239.

## 150 CARS FOR SALE

peter pollen ford

7-DAY MONEY BACK GUARANTEE

See Our Selection of quality used Cars and Trucks

PETER POLLEN
FORD SALES LTD.
1060 Yates 384-1144
VICTORIA, B.C.
Dealer Licence
Number: 3073

Strait Motors

| | |
|---|---|
| 70 TOYOTA Stat. Wgn. | $899 |
| 69 BUICK Wildcat | $1795 |
| 69 MUSTANG sharp | $2595 |
| 69 VAUXHALL, 30,000 miles | $979 |
| 66 METEOR Mont. Htp. | $925 |
| 66 ENVOY clean | $575 |
| 64 TEMPEST 6, auto. | $735 |
| 64 RAMBLER American | $550 |

STRAIT MOTORS Ltd. DL. 3417
1513 Quadra at Pandora 384-8191

HORWOOD MAZDA

SPRING SALE!
$ SAVE $

SHOP AND COMPARE!!

All Cars Carry Price Tags on Windshields

'72 MAZDA Rotary coupe. Blue with white vinyl top. Complete 3-month or 3,000 mile warranty on power train $2095

'69 TOYOTA Corolla automatic. Clean economic transportation $1295

'69 VOLKSWAGEN Beetle $1395

'71 DATSUN 510 Sedan. Yellow. Radial tires, chrome wheels $1895

'64 AUSTIN 1100. Tested till March 76. ONLY $595

'65 LANDROVER 4-wheel drive. Hardtop model, tested. $2195

OVER 60 CARS TO CHOOSE FROM
BANK OF B.C. FINANCE

HORWOOD MAZDA
385-1451
810 JOHNSON AT BLANSHARD
Dealer Licence Number D-3273

Wille Motors

| | |
|---|---|
| 74 COUGAR XR7 loaded, air | $5495 |
| 73 LEMANS 4-door | $3395 |
| 72 TOYOTA Corolla 4-spd. | $1795 |
| 72 SATELLITE Stn wagon | $3295 |
| 71 GMC ½ ton, 4-speed | $2295 |
| 70 GMC Window Van at. | $1995 |
| 68 OLDS Vista Cruiser | $2695 |
| 68 FORD Country Squire | $1995 |
| 68 FALCON Futura, auto. | $1295 |
| 66 CORTINA S-W Auto. | $995 |
| 66 OLDS Vista Cruiser | $2195 |
| 61 VAUXHALL 6, auto. | $395 |

WILLE MOTORS LTD.
Dir. D-7366
3240 Douglas at Cloverdale 382-2313

SPRING SALE
'69 MUSTANG H.T.
FULL PRICE $2275
A gorgeous Mustang hardtop in superlative condition throughout. This low mileage vehicle has an 8-cylinder engine, automatic transmission, custom dash radio, whitewall tires and chrome wheel discs. Great inventory of Pony cars on display now. Quick easy financing handled right here by our finance manager. Out of town buyers welcome. Call toll free.
GARDEN CITY AUTO. LTD.
2978 Douglas St. DLD 3790 382-9111

69 PONTIAC SAFARI STATION wagon, 70,000 miles. Equipped with equalizer trailer hitch, trans cooler, electric brake system. Will consider small car in trade. Closest offer to $2000. 478-3909.

67 DODGE POLARA, 4 DOOR sedan, tested March 14. Good rubber. Excellent running order. $550; Body 64 Ford Country Sedan station wagon, (no motor) 385-0847.

1973 DATSUN 610, 17,000 MILES, 2 door hardtop, 4 speed, Michelin radials plus two studded snow tires. A-1 condition. 382-9328 after 5 p.m. $3495 or closest offer.

WHITE 69 GRAND PRIX
Black vinyl roof and interior, tilt wheel, 8 track, full power equipment. $2500. 479-7777.

1969 PARISIENNE HARDTOP, low mileage, top condition, $2,100, 385-5096.

1970 2-DOOR MAVERICK, EXcellent condition. $1300, 478-3309 after 5 p.m.

AUSTIN HEALEY, 3000, REbuilt, new paint, 3 tops, as new, $3495. 385-4744, before 6 p.m.

RENAULT 8, 4-DOOR, GOOD condition. Low mileage, reasonable. 598-5038.

1964 CHEVY STATION WAGON, 6 cylinder, standard, good condition. 656-4765.

'63 MINI, NEEDS WORK. PHONE between 6-7 p.m. 592-9095.

'64 GMC HANDYVAN, 6 STANdard, good condition, $725, 382-5402.

'64 RAMBLER STATION WAGON, 386-1819 after 5.

## 150 CARS FOR SALE

DePAPE
Victoria's ONLY INDOOR CAR LOT

73 IMPERIAL
LeBaron, Sunroof, full options.

69 VAUXHALL
4-Dr. auto, 34,000 miles, one owner.

72 VOLVO 142-E
Fuel Inj. Overdrive, Hurry!!!

69 CAMARO SS
396 auto, P.S., P.B., mags

74 BOBCAT
Runabout, 2200 mi., vinyl, rack.

72 MUSTANG
V-8 auto., P.S., P.B., Bargain.

71 CADILLAC
Eldorado, air, stereo.

73 PORSCHE 914
Local, 5-speed, Roadster coupe.

67 COUGAR
V-8, auto, p.s., p.b., vinyl

70 DART SWINGER
V-8, p.s., p.b., sharp

73 CHEV WAGON
V-8, P.S., P.B., auto, rack.

73 CELICA S.T.
Auto., economy plus looks.

70 METEOR Wagon
Rack, wood sides, sharp.

69 G.T.O.
P.S. P.B., 4-Speed, sharp.

68 PONTIAC
4-door, local one owner, excit.

65 VW 1500
New motor, paint, radio.

9 a.m. to 6 P.M.
Many, Many More

DePAPE MOTORS LTD.
760 JOHNSON ST.
384-8035 Dir. D-1792

Speedway
VOLKSWAGEN
PORSCHE • AUDI

STATION WAGONS

74 ASTRE
74 MONTEGO Villager
73 FORD Country 9-pass.
73 FORD Squire, loaded
72 VISTA Cruiser

SPORTS CARS

74 PORSCHE 914
73 ALFA Romeo 2000
72 FIAT 850 Conv.
72 JAGUAR V12 Coupe
72 PORSCHE 911 Sportomatic

And see many more good used cars on our Yates St. Lot. Come in today.

Speedway Motors Ltd.
971 Yates at Vancouver
Dealer Licence Number
D-3141
385-2415

1966 FAIRLANE, 289, 3-SPEED automatic, cam, 600 Holley, valve covers, gauges, new paint, Keystone mags and chromes, custom Metal Flake, tufted upholstery, best offer over $1700. 478-0042.

'64 DODGE POLARA WITH 69 REbuilt 383 Magnum 4 speed, posi-track, ET Mags, bucket seats, $600 or will trade for good bike. Pat, 477-2615.

1973 FORD ECONOLINE 8 PASsenger, Chateau wagon, automatic, 302, power brakes and steering, A-1 condition, $4800. 478-6102 after 5.

'67 ANGLIA, REBUILT ENGINE, clean, tested. Must sell. $550 or offers. 642-5752. Leave name and telephone number.

1966 CHRYSLER 300, BEST offer, can be seen at HR Motorcycles, Sooke Rd., 642-5191 between noon and 10 p.m. 7 days a week.

IMMACULATE MERCEDES Benz 200 gas, dealer bought and serviced, 2 owner, must be seen to be appreciated. $4200. 478-2387.

URGENT MUST SELL
72 Toyota Corolla, good condition, very clean, $1500 or nearest offer. 388-5094.

1963 VOLKSWAGEN VARIANT, must sell, as moving out of town. Tested until November '75. Steal at $550. 385-7215 after 7 p.m.

66 VALIANT, SLANT 6, NEW standard transmission, good mileage. Good running condition, $500. 743-2025.

MUST SELL
1971 Super Beetle, excellent condition, gas heater, $1,850. Evenings 598-6363.

1967 AUSTIN MINI STATION wagon. Clean. $750 or closest offer. 592-1723.

66 COMET CALIENTE, 289 4-speed, tape deck, good condition. 478-8475.

1966 DODGE, 4-DOOR, V-8 AUTOmatic, new tires, etc. $400 or best. 383-9496.

1971 TOYOTA CROWN STATION Wagon, $2,400 or best offer. 479-4192 after 5.

'68 CHEV IMPALA CONVERTible, power equipped, tested, $1500. 384-4237 after 5.

1968 FIREBIRD IMMACULATE, 60,000 miles. Low gas mileage, new tires. $1,780. 385-2394.

1968 COUGAR, VINYL ROOF, mags, $1,900. 64 Volkswagen square back sedan, $300. 386-8167.

'73 CAPRI, 24,000 MILES, $3000, phone 595-6359 between 4-8 p.m.

MUST SELL NOW, 64 PONTIAC, $300. 652-3219.

68 CORTINA REBUILT MOTOR, new starter for sale, $325. 479-4592.

1970 LTD BROUGHAM, PLUS air. One owner, $1400. 478-0116.

1963 CHEVROLET, BEST OFFER. 478-7050.

64 EPIC IN GOOD SHAPE, REAsonable. 652-3375.

## 150 CARS FOR SALE

EMPRESS
PONTIAC BUICK LTD.

GOOD USED BUICKS

70 BUICK GS 455, 2-door hardtop, automatic transmission, power steering, power brakes, radio. Factory air conditioning, rally wheels. Finished in dark brown with saddle vinyl top and interior. $2895

68 BUICK GS 400, automatic transmission, power steering, power brakes, power window and power seat. Stereo, radio, buckets and console, rally wheels. Finished in green $2395

69 BUICK LeSABRE, 4-door sedan, V8, automatic transmission, power steering, power brakes, radio. Finished in fawn. One owner $2095

74 BUICK Century Wagon, V8 automatic transmission, power steering, power brakes, power tailgate release, radio. Finished in dark blue with chrome roof rack $4995

73 BUICK Century 2-door coupe V8, automatic transmission, power steering, power brakes, radio. Finished in blue with black vinyl interior. Low mileage $3595

MANY MORE MAKES AND MODELS TO CHOOSE FROM

382-7121
2867 DOUGLAS
AT TOPAZ
Dealer Licence
Number D-3182

METRO TOYOTA

REMEMBER!
We can beat any new car deal in Town!
. . . and that's a promise

74 Impala
72 Monte Carlo
71 Pontiac 'Judge'
73 Nova SS
71 240 Z
73 Capri
73 Corolla, AT.
73 LTD wgn.
71 Skylark
71 Mustang
74 Cricket wgn.
72 Celica
71 Grand Prix
69 Dart

OVER 250 NEW AND USED CARS IN STOCK
ESSO DIAGNOSTIC TESTED!
100% FINANCING O.A.C.
CALL NOW!
386-3516
Metro Toyota Ltd., 625 Finlayson. Dealer Licence D 3676.

METRO

VICTORIA AUTO BROKERS
1805 BLANSHARD

| | |
|---|---|
| 71 VEGA 3-speed | $1299 |
| 68 FALCON S-W, 6 auto, P.S. | $1299 |
| 68 DODGE 500 hardtop | $699 |
| 66 VW Fastback | $699 |
| 66 PLYMOUTH auto. 6-cyl. | $499 |
| 65 PLYMOUTH S-W, 6-cyl | $99 |

OPEN 'TIL 8 P.M.
MORE TO CHOOSE FROM
386-7707 Dir. D-8289

1969 GRAND PRIX MODEL J, power steering, power brakes, power windows, Michelin tires, mags, new paint, mechanically A-1, showroom condition, many new parts, bills to prove, must sell. 479-4998.

1956 CHEVROLET, 9 PASSENGER Belair Wagon, V-8, automatic, power steering, new paint and body, recently rebuilt motor, best offer, 479-7207.

67 VOLKSWAGEN DELUXE, city tested. Very good running order. Asking $950. Days 385-0713, nights, 656-5328.

MUST SELL
Comet Cyclone convertible, Immaculate. Many extras. First offer over $1,000. 478-5844.

1950 DESOTO, 15,000 ORIGINAL miles, this car is in excellent shape. Asking $1500. 595-1467.

1966 IMPALA 2-DOOR HARDTOP, 283 automatic, local car, good condition, $850 385-5854.

1969 VAUXHALL VIVA WAGON, excellent condition, low mileage, $775 firm. 479-8356.

'67 BARRACUDA, 2-DOOR HARDtop. Fastback, 318, 4-barrel. Very good condition. Offers? 592-1756.

1955 CHEV, GOOD CONDITION, 4-door, 3-speed column, 6 cylinder. $600. 388-7663 after 6.

1965 VOLKSWAGEN FASTBACK, in beautiful shape, $875, 385-6213.

'67 DATSUN 4-DOOR, '69 DATSUN pickup, phone 477-1217

## 150 CARS FOR SALE

Brian Holley MOTORS LTD.
FIAT
VOLVO

NEW FACES!

73 VOLVO 144 automatic transmission, 4-door. UNDER 9000 MILES. One owner. Absolutely immaculate. $4995

74 FIAT 124TC, 4-speed. Dark blue, 10,000 miles. Fiat's performance sedan. $3395

73 VW Super Beetle, radio. Blue. $2395

73 FIAT 128 4-door. An immaculate little car. Radio, Michelin radials $2495

73 AUSTIN MARINA. Br. green, light tan interior. Radio. As new condition $2395

72 DODGE COLT GT. U.S. Mags, wide radials. Very sporty. $2195

Service Department
NOW OPEN
6 Days a Week!
8 A.M. - 9:30 P.M.
Brian Holley
3319 Douglas
384-1161
Dealer Lic. D-3170

McCALLUM
DATSUN
VOLVO
McCALLUM
McCallum Motors Ltd.
1101 YATES AT COOK
382-6122

73 Volvo 142, 2-door automatic $4695
73 Cricket, 2-dr., H.T. $2695
73 Renault R15, auto. $2795
73 Cortina 2-door $2195
73 Toyota pickup $2495
72 Datsun pickup $2295
71 Vega 2-door $1895
68 Cortina, auto. $1395

COLWOOD LOT
1836 Island Highway
478-1741

73 Datsun wgn., A.T. $3295
72 Datsun '510', STD. $2195
72 Mazda 2-dr., H.T. $2195
73 Datsun '510' $2795
72 VW Stn. Wgn. $2495
65 Volvo, auto. $1495
66 Rambler Classic wgn. $1095

BUSINESS HOURS
MON.-THURS. 9-9
FRI.-SAT. 9-6
Dealer Lic. D3103

ART'S CAR SALES
310 Bay St. 383-8302
High performance middle size and small cars plus trucks in stock. D.3415.

MUST SELL 1973 SATELLITE Regent 9 passenger station wagon. 400 cubic inch motor, air, power steering, power brakes, power windows, AM-FM radio, roof rack, new radial tires. 478-2408

1971 CHEVROLET BISCAYNE AUtomatic, 4 door, 6 cylinder, 25 mpg. Good condition, new safety sticker. $1475, 656-3505.

65 PONTIAC PARISIENNE, 2 door hardtop, power steering, power brakes, $550. 383-5067 after 5 p.m.

1965 AUSTIN CAMBRIDGE, AUtomatic, 69,000 original miles, radio, good condition. $750: 652-2665.

1974 JEEP CJ5, VINYL ROOF, equalizer hitch, Warne hubs, cassette stereo, low mileage. $5000. 658-8917.

1972 MONTE CARLO 2-DO

150 CARS FOR SALE

# SUBURBAN MOTORS

North on Douglas

HOME OF
LINCOLN, MERCURY, MONARCH, METEOR, MONTEGO, COUGAR, COMET, BOBCAT, CAPRI AND FORD TRUCKS.

## MID MONTH SPECIALS!

1973 FORD
2-door hardtop. V8, automatic, power steering, power brakes, radio. Blue.
$3395

1973 PONTIAC
4-door sedan. V8, automatic, power steering, power brakes. White.
$2295

1969 FORD
4-door sedan. V8, automatic, power steering, power brakes, radio. Green.
$1295

1967 FALCON
4-door sedan. 6 cylinder, automatic. White.
$995

BODY AND PAINT REPAIRS
Fast efficient service on all ICBC claims.
Call Ralph Phillips or Ole Borgersen

SERVICE DEPT. SPRING CARBURETOR SPECIAL
FORD PRODUCTS ONLY

| | |
|---|---|
| 4 cylinders | $31.60 |
| 6 cylinders | $32.80 |
| V-8, 2 V carbs | $39.20 |
| V-8, 4 V carbs | $48.50 |

ABOVE PRICES INCLUDE PARTS AND LABOR

OUR PARTS DEPT. NOW STOCKS
Auxiliary Fuel Tanks
Single, Duals and Rear Mount.
Single Side Mount $200 installed.

# SUBURBAN MOTORS

WIDE OPEN UNTIL 10 P.M.
WEEKDAYS
6 P.M. SATURDAY
3377 Douglas St. 386-6131
Dealer Licence Number D-2298

# GEM

| | |
|---|---|
| 74 AMBASSADOR 4-dr. air | $3995 |
| 73 FORD custom 500 4-dr. | $2995 |
| 73 CHEV Bel-Air 4-dr. | $2995 |
| 73 TOYOTA Corolla 2-dr. | $1895 |
| 71 PONTIAC 2-dr. Ht., 6 cyl. | $1995 |
| 70 DART Swinger 2-dr. Ht. | $1895 |
| 70 FORD Ranch Wgn. | $1895 |
| 69 PONTIAC 4-dr. 6, auto | $ 695 |
| 68 VW Bus 10-pass. | $1895 |
| 68 PLYMOUTH 4-dr. auto. | $ 995 |
| 68 T-BRID Landau 4-dr. | $1795 |
| 68 MUSTANG V-8, auto. | $2095 |
| 67 OLDS 4-dr. V-8, auto. | $ 995 |
| 67 CHEV 4-dr., V-8, auto. | $1095 |
| 66 CHEV Impala 2-dr., Ht. | $ 795 |
| 66 VW Beetle | $ 695 |
| 66 PONTIAC 4-dr. | $ 395 |
| 65 BUICK Wildcat | $ 795 |
| 65 METEOR Stn. Wgn. | $495 |
| 64 BUICK 4-dr. Ht. | $ 395 |

GEM MOTOR SALES (1973) LTD.
480 Esquimalt Rd. 382-7195
DLD. 2264

# B. MADSEN

MOTORS LTD.
IN THE HEART OF GLEN LAKE

| | |
|---|---|
| 73 PINTO | $2495 |
| 73 CELICA ST | $3195 |
| 71 MUSTANG V-8, A.T. | $2995 |
| 70 GREMLIN | $1250 |
| 70 GMC ½-ton V-8, A.T. | $2495 |
| 70 MAVERICK A.T. | $1995 |
| 69 DATSUN Pickup | $1295 |
| 69 MONTEGO Ht., V-8, A.T. | $2195 |
| 69 ENVOY Epic | $ 995 |
| 65 FORD Fairlane V-8, Std. | $ 895 |

2691 Sooke Rd. 478-5011
Victoria, B.C.
Dealer Licence Number D-1668

1969 BUICK 4 DOOR HARDTOP, air conditioning, power windows, excellent condition, $2450, after 5 p.m. 592-2217.

'71 FORD LTD WAGON, POWER steering, power disc brakes, radio, excellent condition, phone 385-1656, 5 to 8 p.m.

'68 FIREBIRD 400, 4-SPEED, IMMACULATE condition, new Michelin radials, mags, $3200 firm, 479-7795 after 5.

RARE
'69 GTX convertible, 440 automatic, fully powered, mint condition, $2725, or offers, 382-5402.

DEALL! '68 AUSTIN CAMBRIDGE, old folks car. Excellent, clean. Offers. 382-0420. No triflers please. 5-7 p.m.

1964 VOLKSWAGEN BUG. EXTRA engine for parts if wanted. $500 firm 598-1191.

MUST SELL 1970 MAZDA 1200, 4 speed, 2 door sedan, 383-7046.

1960 BUICK INVICTA, RUNNING order, asking $250, 479-7925.

1964 PONTIAC STATION WAGON, V-8, automatic. Transportation Special. First $350 takes. 595-6386.

69 EPIC SL90 DELUXE MODEL, $400, phone Tom after 4 p.m. 479-3205.

'68 CORTINA WAGON, 4-SPEED, tested. 383-4553.

150 CARS FOR SALE

ENSIGN CHRYSLER PLYMOUTH

300
New and Used Cars and Trucks
ON SALE NOW!!

## BRAND NEW 1975 PLYMOUTH DUSTER

2-Door Coupe
225 C.I.D.
3-Speed Trans.
Stock No. 1112
SALE PRICE
$3893

—ALL USED CARS CITY TESTED
—CHECKED BY DIAGNOSTIC CENTRE
—CARRY 2-YEAR G.W. WARRANTY

'74 Imperial LeBaron
'74 Chrysler New Yorker
'74 Chrysler Newport
'74 Plymouth Suburban S-W
'74 Fury II
'74 Fury III
'74 Sebring Plus
'74 Satellite Custom
'74 Malibu
'74 Valiant
'74 Maverick
'74 Pontiac GTO
'74 Barracuda
'74 Mustang II
'74 Mercury Bobcat
'74 Ford Pinto
'74 Ford Pinto S-W
'74 Plymouth Cricket
'74 AMC Gremlin
'74 Super Beetle
'74 Toyota Mark II
'74 Toyota Corolla
'74 Fiat 128
'74 Scamp
'73 Comet
'73 Malibu
'73 Fury II
'73 Cricket S-W
'73 Mustang
'73 Toyota
'73 Duster
'72 Fury II
'72 Pinto
'72 Fiat Conv.
'70 Olds Toranado
'70 Ford Custom 500
'69 Buick GS400 Conv.
'67 Pontiac
'67 Pontiac 2 plus 2

PLUS MANY MANY MORE

# ENSIGN

Chrysler-Plymouth Ltd.
Dealer licence number D-3660
386-2411
Open Weekdays Till 9:00
DOWNTOWN YATES AT COOK

LEISURE VAN
72 DODGE Luxury
FULL PRICE $4275
V-8 automatic, power steering and brakes. Motivate this superlative luxury leisure van. Stereo tape deck, mag wheels, wide ovals and complete custom upholstery make it a very desirable unit. Trade welcome. Gov't safety tested for safe summer and holiday driving. 4 more vans like it in stock. Open till 9 p.m. every nite and 6 p.m. on Saturday.

GARDEN CITY AUTO LTD.
2978 Douglas St. DLD 3790 382-9111

1972 FURY WAGON, POWER steering, power brakes, automatic, Air conditioned, low mileage, immaculate. Accept older truck in part trade. 642-3879.

1973 VEGA GT, 4-SPEED, 26,000 miles. Preferably between 4-7 p.m., 383-0385.

1973 CAPRI 2000, YELLOW, sunroof, radio, radial tires, 26,000 miles. Excellent condition. Offers? 479-6486.

'58 CADILLAC, POWER WINDOWS, power seats, excellent interior, good running order, $650. 383-5935, 6-8 p.m.

1974 TOYOTA CORONA SR5 DELUXE, 5 speed, all options. Immaculate, 9,000 miles, $5,300, replacement $3,850. 478-9681.

1969 MUSTANG, WELL KEPT, $2,000. Must be seen. 656-5213, 2205 Weiler Ave., Sidney, after 5.

1969 LINCOLN CONTINENTAL. Terrific condition! Offers? 383-3302, 385-8617.

1969 AUSTIN AMERICA, VERY clean, asking $1,500. 478-4990.

1966 PEUGEOT 404, AS IS. $200 or offers. 598-5851.

1965 PLYMOUTH SEDAN, ASKING $300. 384-6397, after 6 p.m.

1965 RAMBLER AMBASSADOR, V-8, $550. 383-0746.

150 CARS FOR SALE

DOUGLAS VOLKSWAGEN
PORSCHE
AUDI

CLEARANCE
of '73 and '74 Used VW Beetles — Customs, Supers and Automatics.
From $2295 to $3995.

PREMIUM SELECT USED

| | |
|---|---|
| 74 VW DASHER, radio | $4595 |
| 74 VW 7 passenger bus. auto. | $5995 |
| 74 VW WESTFALIA camper | $7195 |
| 74 DATSUN pickup, auto., 6,000 miles. | $3495 |
| 73 VW WESTFALIA Camper, 18,000 miles | $6395 |
| 73 MAZDA 808 wgn. | $2795 |
| 73 VW Squareback Wgn. | $2895 |
| 73 MAZDA sedan | $2695 |
| 73 TOYOTA Corolla auto. | $2495 |
| 73 VW 7-pass. bus | $4795 |
| 72 CORTINA LS, 2 door | $1695 |
| 72 METEOR Montcalm 4 door hardtop. | $2695 |
| 72 VW Camper Conversion | $3295 |
| 72 VW 7 passenger bus. Radio | $4195 |
| 71 FIRENZA SL sedan. Low mileage | $1395 |
| 70 VW 7 passenger bus. Radio, | $3195 |
| 70 VW Fastback 4-spd., radio | $2195 |
| 70 CHEVROLET Impala Sedan. Full power. Immaculate | $2295 |
| 69 MAZDA 1200 coupe | $1195 |
| 69 VW Squareback wagon, Automatic | $1695 |
| 69 VW 7 passenger bus. Rebuilt engine | $2695 |
| 68 TRIUMPH Spitfire roadster | $1495 |
| 66 FORD Squire wagon. Immaculate | $1395 |

Douglas Volkswagen Ltd.
3329 Douglas Street
388-5466
Dealer Licence Number D3715

## SAVE $$$ WITH THESE INFLATION FIGHTERS

| | |
|---|---|
| 73 FORD automatic | $2549 |
| 69 DATSUN | $1495 |
| 69 OPEL | $812 |
| 69 FORD ½ ton pickup | $1802 |
| 68 CHEV V-8 auto. | $1872 |
| 67 DODGE handyvan | $841 |
| 67 FORD V-8 | $552 |
| 67 METEOR hardtop | $947 |
| 66 PONTIAC auto. | $491 |
| 65 COMET auto. | $611 |
| 65 FORD ½ | $560 |
| 65 FAIRLANE | $475 |
| 62 CHEVY II | $348 |

# PALM MOTORS LTD.

2936 DOUGLAS AT BURNSIDE
386-8385 DLD-1840

# J. C. MOTORS

| | |
|---|---|
| 73 PINTO 4-speed | $2395 |
| 72 CELICA ST 4-speed | $2495 |
| 71 MUSTANG V-8, auto. | $3195 |
| 71 MAZDA 616, 4-speed | $1695 |
| 70 BUICK 2-dr. HT. | $2495 |
| 69 FORD H.T., V-8 auto | $1795 |
| 69 BUICK htp. V-8 auto | $1995 |
| 68 TORINO V-8, 4-speed | $1695 |
| 68 BUICK htp. V-8 auto. | $2195 |
| 68 DATSUN 510 | $ 995 |

837 YATES ST. 384-0921
J.C. MOTORS Ltd. Dir. D-8191

FUN IN THE SUN
Let me show you this 1970 Volkswagen Camper fully equipped and ready to go for Summer fun! This is a one-owner unit with 26,000 miles, priced at only $3,595. Call Jack Shapansky at 385-6737 or see me at Three Point Motors Ltd. 2620 Government Street.
(dealer licence D-1925)

66 CHEVY IMPALA HARD TOP, V-8, automatic transmission, power brakes, power steering. Excellent condition. Well kept. Must sell. 478-9973.

MOVED, MUST SACRIFICE tested 1970 4-door Dodge Monaco, V8, all power, options, 70,000 highway driven miles, $1500 or offers considered. 386-9440.

72 240Z, $3200
Needs paint. 386-7887

151 SPORTS CARS

1970 SUNBEAM ALPINE GT, coupe, excellent condition, new clutch, tires, radio, tested. $1350. 592-4577 or 598-2838.

'69 TRIUMPH SPITFIRE, GOOD condition, radials, roll bar, radio, new motor, best offer. 7:30-5 p.m. 382-6136 after 6 p.m. 478-6108.

'72 BMW BAVARIA, 46,000 ORIGINAL miles, automatic, sun roof, radio, excellent condition. $6950. 592-0613

1958 MGA, WIRE WHEELS, EXCELLENT mechanical condition, has new top and windshield, needs paint job, $1,000. 658-8785.

1974 FIAT 124 SPORS SPYDER. Good condition, asking $4,750, phone 386-0943.

1973 DATSUN 240Z, EXCELLENT condition, $4400 firm. 385-2595 or 479-1575.

1974 DATSUN 260Z. EXCELLENT condition. Will consider trade. Offers? 382-5069.

151 SPORTS CARS

1965 TRIUMPH SPITFIRE, NEW tires, radio, $800, 598-6830, evenings.

'72 TRIUMPH SPITFIRE MARK IV, radials, radio, new motor, best offer. 642-3160.

MUST SELL IMMEDIATELY 1958 Porsche, $1,200, 6 thru 11 p.m. 477-6981 in S.A.C. 107.

1971 MGB, $3,400, 1970 MGB $2,900. 388-6411 ask for Ray. Evenings Call 592-0684.

71 MGB, GOOD CONDITION, $2450. Quick sale. 383-4456 after 5 p.m.

59 CORVETTE 283, 4-SPEED, good condition. $2895. 748-8737 Duncan.

1969 GREEN MGB, HIGHEST offer by the 19th. 382-3438.

1968 MGB, $2,150. PHONE (112) 743-2825, after 6.

1970 MIDGET EXCELLENT CONDITION, $2150 or offers, 477-2128.

RED DUNE BUGGY FOR SALE, asking $1700, phone Chris, 386-7528 during working hours.

1972 PORSCHE 914. EXCELLENT condition. Offers. 595-1459.

1968 FIAT 124 SPORTS SPYDER. Rebuilt mtoor. 595-8608 or 385-6613.

1971 CORVETTE, LT1, 4 SPEED, Panel top, 652-2295.

MOVING MUST SELL 70 Triumph Spitfire, 383-2670 after 5.

'71 MGB, 45,000 MILES
656-2268

154 TRUCKS AND BUSES

# NATIONAL ATTENTION CAMPERS

1974 DODGE
D200
¾-ton
PICKUPS
V-8, automatic, power steering and brakes.
$3975

# NATIONAL MOTORS (Victoria Ltd.)

YOUR CHRYSLER-DODGE DODGE TRUCK DEALER
819 YATES 384-8174
D.L. D-3722

4-WHEEL DRIVE
73 GMC ¾-TON
FULL PRICE $4911
A great driving well-equipped 350 horsepower, automatic, power steering, power brakes, front electric winch plus many other great trucking extras on this valuable ¾-ton pickup. 10 more trucks on display now. Hurry while the selection lasts.
GARDEN CITY AUTO. LTD.
2978 Douglas St. DLD 3790 382-9111

JUST TRADED
75 GMC ¾-ton SIERRA CLASSIC, camper special, 8200 GVW, 350-V-8 automatic, P.S., P.B., radio, auxiliary battery, two gas tanks c-w 11 FT. SECURITY camper, fridge, oven, toilet, furnace, deluxe camper loader. $9295.
S. J. PEDEN LTD.
2855 Quesnel St.
384-3464 DLD-1040

TOYOTA LAND CRUISER ONLY 23,000 miles, like new $4295; 1973 Chev., 4x4 ¾-ton pickup $4195; 1968 Wagoneer V-8 auto., P.S., P.B. 4-wheel drive $2495; new Jeep ¾-ton pickup CJ5 Cherokee—all at (dealer cost plus $350.00).
VICTORIA JEEP 386-6511
597 Hillside at Rock Bay DLD-2295

75 FORD ¾ TON
camper special, 360 V-8, power steering, power brakes, radio, 4-speed, local 5000 miles.
DePAPE MOTORS LTD.
DLR. D-1792
760 Johnson St. 384-8035

1969 CHEVY VAN, MAGS, WIDE tires, 5000 miles on re-built engine. Some camperizing equipment, must be seen. 311-200 Gorge Rd. West, 382-9328 after 5 p.m. $2495 or nearest offer.

1973 CHEV PICK UP, CAMPER Special GVW 8,200, 4 door Cab. Ideal for family. V8, automatic, power brakes, power steering, radio, Caveman canopy. 22,000 miles. Asking $5,300. 479-1991.

1971 FORD XLT, ½-TON camper special, 58,000 miles, automatic 360, bucket seats, 477-2102, can be seen at Cadboro Bay Texaco.

LEN BARKLEY INTERNATIONAL LTD.
New and Used Trucks
517 Herald st. 388-5508

'67 VOLKSWAGEN PANEL VAN, camperized with new paint, $850 or best offer. Phone 656-5263 after 6 p.m.

1973 TOYOTA LAND CRUISER, 22,000 miles $3500 or best offer. Phone before 7 p.m. 382-4322 or view at 3430 Seymour.

1959 CHEV, 4 COMPARTMENT tanker truck, capacity 1680 gallons, good engine and tires. Asking $2000, 386-0122.

1972 ¾ TON FORD PICKUP. Front end damaged. Good running gear. Open to offers. 479-8196 after 6.

'66 FORD DIESEL, NEW RUNning gear, brand new V6 71 GMC, jake brake, new tires. 479-8288, 479-6364.

4-WHEEL DRIVE, '71 FORD ¾-ton crew cab, rebuilt motor and transmission, new paint, 8' box. Reasonable. 479-7767.

1972 FORD ½-TON, V-8, 302, AUTOMATIC, radio, canopy. 30,000 miles, excellent shape. 479-3176.

74 FORD ECONOLINE SUPER van, V-8, automatic, $3400. 592-7935.

1971 FORD ½-TON, WITH 4 ON the floor, best offer over $2,000. 478-6748.

1974 GMC PICKUP, ¾ TON, 4X4, only 4,00 0miles. Excellent condition. Phone after 5 p.m. 478-9974.

1967 FORD ECONOLINE WINDOW van, camperized, good condition, 385-0534.

'74 TOYOTA, 14,000 MILES, slidein camperette. $3100 or offers. 595-4277.

969 GMC HANDY-VAN, GVW 200, heavy duty, V-8, automatic, good condition, $1,850. 642-3781

1974 CHEVY SIDE-STEP, 350, Fully loaded, metalic green, short box. 743-5941.

68 FORD ECONOLINE, PANelled, new paint, tested, $1,350. 658-8405.

68 FORD RANGER EXCELLENT condition, 4 speed, 360, heavy duty suspension. 595-1467.

'64 G.M.C ½ TON PICKUP truck with 8' aluminum Canopy, $750. 479-4656.

63 CHEV ½ TON, $575 OR offers. 477-8098.

4X4, 1974 W-200, 14,00 MILES. 479-4960.

1974 CHEV. ½-TON, 350 AUTOMATIC, 4 barrel, radials, 382-9782.

1950 CHEV ½-TON, GOOD CONDITION. 595-3320.

'54 FORD STEP VAN, $900 OR best offer. 384-3160.

1969 INTERNATIONAL TANDEM dump, with work. 478-6194.

'62 CHEV PANEL. BEST OFFER. 479-7207.

2 BEDFORD VANS FOR SALE. $150. 595-1136.

1972 GMC RALLY WAGON CAMperized raised top, $5,600, 743-2005

'59 CHEV 3-TON VAN, REBUILT running gear, offers. 478-1165.

TRADE Through CLASSIFIED
DIAL 386-2121

151 TRUCKS AND BUSES

ENSIGN
Dodge TRUCKS
AND RECREATION VEHICLE CENTRE

# BRAND NEW! 1975 DODGE D 100 PICKUP

—6 cylinder
—Std. Transmission
—Cigar Lighter
—Rear Step Bumper
—5500 G.V.W. Pkg.
—Power Brakes
Stock No. 4750
$3993

BRAND NEW
1975 TRIPLE E
TRUCK CAMPERS
Priced From $2199

USED SPECIALS

'74 FORD ¾-ton pickup, V-8, automatic, power steering, power brakes.
SALE PRICE $4998

74 DODGE ½-ton pickup, 6 cylinder, 4 speed, power steering, radio.
SALE PRICE $4197

'73 CHEVELLE El Camino. V-8, automatic, power steering and brakes, radio.

'74 DODGE Kary van, 8 cylinder, automatic, power steering, power brakes, radio.
SALE PRICE $5897

QUADRA at CALEDONIA
386-2411
Ask for Truck Sales
Dealer licence number D-3672

# METRO ALFA ROMEO

## SUPER LOT In Sidney

74 Ford F250 4x4
74 FORD F100, 4x4.
74 FORD F250 crew cab, V-8, full power.
74 Ford F250, V-8, auto., full power
73 Toyota Land Cruiser
73 FORD F250. V-8, auto.
73 Ford F100. 4 spd.
72 Dodge Adventurer, V-8 auto. full power.
71 Ford F100, V-8, auto.
69 VW 9-pass. bus.

UP-ISLAND CALL COLLECT
656-4311 656-2821
Metrocan Holdings Ltd., Beacon Ave., Sidney, B.C.
Dealer Licence No. D3687

REG MIDGLEY
for
JEEP
—TRUCKS—CJ5—CHEROKEE
—RENEGADE — WAGONEER
A good selection of used ½ and ¾-ton pickups in stock.
Call "THE GOOD GUYS"
REG MIDGLEY MOTORS
736 Cloverdale 385-8756
Dealer Lic. D3785

1974 LONG BOX TOYOTA truck, 1974 Okanagan Camper, automatic 1800, radio, bucket seats, head rests, camper has 3-way fridge, stove, furnace and jacks, boht in excellent condition, must sell $3000. 384-1804 after 5 p.m.

1971 1½-TON CHEV C40 MODEL, 350 cu. in., with 14' box, one owner, 53,000 miles, ideal for city or Up-Island delivery. New tires all round. $6,000. 598-7421.

"TRUCK CANOPIES"
COASTLINE TRAILER CENTRE
(1971) Ltd. 1915 Quadra St.
DLD-8573 388-6021

1970 DODGE PICKUP, 3-SPEED, very good condition. $1,700 firm. View at 317 Simdoe St., afternoon ask for Tom.

1973 GMC 1500 PICKUP, 350 4-speed, radio, power brakes, needs $9.50 spent. Consider car trade in. $2750. 595-3528.

1969 GMC HANDY-VAN, GVW 6200, heavy duty, V-8, automatic, good condition, $1,850. 642-3781.

65 FORD ¾ TON PICKUP, DUAL tanks, split rims, good condition. $1,500. 479-7795 after 5.

69 CHEV ½-TON AND A 67 CAVEman camper. $3000 or offers. 595-1074.

'71 FORD LOW MILEAGE, V-8, 4-speed, $2500. 598-7694.

'71 FORD F250, LOW MILEAGE, V-8, 4-speed, $2500. 598-7694.

158 TIRES

# MICHELIN "X" RADIALS

Sizes to fit all makes and types of cars — MINIS through to CADILLACS.
"CHARGEX" OR PAY DAY TERMS at
D & D TIRE
1620 Blanshard St.
382-7283

VARIOUS 15" TIRES, SNOW AND plain. 479-2191.

160 PARTS, ACCESSORIES

$ SAVE $

Effective April 7, 1975, a GM price increase has affected engine prices as follows:

LT1 — 350 cu. in., 370 H.P. short block.
NEW Price $1,000
OLD PRICE $825

327 cu. in., 375 H.P. short block.
NEW Price $744
OLD PRICE $595

LS7 — 454 cu. in., 460 H.P. long block.
NEW Price $1600
OLD PRICE $1258

Empress Pontiac Buick Currently Has
6—LT1, 350
4—327—375
2—LS7—454

The remaining stock will be sold at the OLD PRICES, prior to April 7, 1975.

ACT NOW AND SAVE!
The offer applies to current stock only!
EMPRESS PONTIAC BUICK LTD.
2867 Douglas 382-7121

# CASSETTE

car stereo from $49.95
Expert installation at B.C. SOUND and RADIO SERVICE
931 FORT 383-4731

CORD'S PISTON RINGS
2925 Bridge St. 383-0011
Check our head prices
4 cylinder heads $18.50 each
6 cylinder heads $27 each.

RADIATOR REPAIRS, FAST TOP quality repairs at Maurice's Auto Body, 427 Beta St., phone 384-3121. Located behind the Burnside Pay and Save Gas station.

MANY 64-7 CHEVELLE Beaumont body parts, good 283 complete, mag wheels and much more. Pollard Automotive, 925 Dunford. 478-8131.

WANTED WRECKED CAR OR truck, low mileage Chev 250 six, rear suspension good, rest does not matter. 746-6530 or Mr. J. H. Hutton, 411 Pine Ave., Duncan.

'55 CHEV 2 DOOR POST, 283, 4 barrel, needs tranny, $750. Good Chev starter $10. Chevy 2 speed automatic, $15. Phone after 6. 383-2701.

NEW REBUILT 153 CU. IN CHEV 4-cylinder engine. Best offer. 4 15x6 Wariff Cragers brand new, best offer. Frank 656-5160.

65 PONTIAC, TESTED, RUNS good, whole or parts, 389 3 speed automatic, $275. 388-9901, extension 208, 6-9 p.m.

BRAND NEW, READY TO ASsemble, 283, full race, short block. Cost me $1,000, will sell $450. 477-3405.

WANTED: 1934 PLYMOUTH TILtray headlight lens, generator model 937 G and 1934 Dodge radiator cap and headlights. 384-0729.

FOR SALE. 2-8 TRACK SPEAKers for car, 1 week old. Realistic Flush Mount, $35⅓ or offers. Call anytime 478-6775.

'57 CHEV AND '64 FAIRLANE 2-door hardtop, 289 4-speed, sports coupe. Offers. 592-9540.

307 CHEV IN PARTS, COMPLETE $75, 2 Chev 14" mag wheels, $50. 477-9220.

5 COSMIC MAGS, FIT TIGER, Cortina etc, $150; fibreglass bucket seats, $40 595-1027, 478-1018.

'64 VOLKSWAGEN ENGINE AND transmission, radio and tires, 478-3669

283 ENGINE, COMPLETELY REbuilt with or without automatic transmission, best offer. 477-6414.

REBUILT '68 CORTINA MOTOR, '66 rearend, brand new starting motor, etc. Offers? 479-4592.

'65 CHEV ENGINE, 6 CYLINDER, trans., $175. Phone 652-1759 or 652-3570.

1960 VAUXHALL FOR PARTS, must sell whole. Good tires, new generator. 385-6596.

MIDDLE AND BACK SEATS FOR VW van fits all vans '68 and up, best offer. 382-5069.

'64 CHEV 283 AUTOMATIC, RUNS okay, parts or whole .478-3623.

1961 RENAULT FOR PARTS. 477-9941.

283 CHEV ENGINE 55-57, 3 speed trans, 598-7734 mornings.

'64 RAMBLER PARTS, OR whole. 382-8518 after 5.

JAGUAR PARTS, MOST models. 743-2849.

WANTED—1966 BUICK RIVIERA Motor, after 5 p.m. 592-2217.

'65 COMET CONVERTIBLE FOR parts. 592-0027 from 4-6 p.m.

NEAR NEW HOLLEY 700 DOUBle and fuel log, offers. 384-4689

4 AMERICAN MAGS, 14" RIMS, $300 .598-3015.

162 AUTO REPAIRS, SERVICE AND TOWING

FOREIGN CAR REPAIRS OUR SPECIALTY, all makes including Renault, Citreon, Peugeot, all sports and performance cars. For a free estimate phone Pierre Perrera (fodmerly European Car Centre) at HONDA CAR CENTRE, 909 Yates St. Phone 386-6707. We also buy used foreign cars.

SCRAP CARS HAULED.
478-6212, 478-8512

166 CARS AND TRUCKS WANTED

# CARS WANTED FOR CASH

— WE PAY OFF LIENS
— HIGHEST CASH PRICES
— TRADE UP OR DOWN
DePAPE
760 JOHNSON STREET
384-8035
DePAPE MOTORS LTD.

CASH
We will buy your car for cash. G.C.M. Motors Ltd., 780 Goldstream Ave., 478-3242. D-7197.

166 CARS AND TRUCKS WANTED

WANTED ¾ FORD PICKUP
V-8, 4-speed, posi trac, 1967 on. 595-3396.

STRAIT MOTORS LTD.
Cash for cars — from '65-'69
1513 Quadra at Pandora 384-8191

WANTED 69-71 MID SIZE GM car, low mileage. 383-1878, 5-7

WANTED — FORD 250 CREWcab, shortbox, 479-2903.

1967 RS CAMARO, 327, 2-SPEED automatic. 592-9135.

168 CAMPERS, TRAILERS AND MOTOR HOMES

# MAKE IT A DATE!

PLAN TO ATTEND OUR GREATEST EVER
RECREATIONAL VEHICLE SHOW
FRI.—SAT.—SUN.
APRIL 25 - 26 - 27

FOR RENT
Motorhomes, Boler trailers
Campers and truck canopies

# PURVIS FLACK

R.V. CENTRE LTD.
1080 GOLDSTREAM AVE.
IN LANGFORD
478-8377
Dealer Licence Number D-3771
OPEN SUNDAY AFTERNOONS

IMPALA CAMPING WORLD

TENT TRAILERS MOTORHOMES 5TH WHEELS
CANOPY TOPS FOR ALL TRUCKS $350
TENT TRAILER RENTALS
Propane - Accessories - Service
Open every day except Monday
10077 Galaran Rd.
on Pat Bay Hwy., Sidney
D.L. 3918
656-5504

OFFERS INVITED
Citation deluxe 27' model with canopy, full bath, television, telephone jack, storm windows, 3-way battery, propane, electric system, sleeps 4-6 comfortably. Completely enclosed under floor heat. $5,500 or with 1973 GMC Suburban ¾ ton station wagon complete with hitch and sway bars, $11,000. Phone eves. or weekends 642-3348, can be seen at 5199 Sooke Rd., by appointment please.

REPAIRS FOR Campers-Trailers
PHONE 384-0213. ANYTIME
Parts—Accessories
Dealer for 'WESTERN' campers
LOGAN'S RV SERVICE CENTRE
650 Burnside Rd. E., near Douglas

26' MOTOR HOME, EXCELLENT condition, sleeps six, all conveniences including 4-burner propane stove with oven. Fridge, forced air heating unit, thermostat control, shower unit, bathroom with vanity, water on tap, separate hot water heater, full hook-up, new shag carpet throughout, 350 h.p. GMC motor, power steering and brakes. Can be seen anytime. $10,900. Own financing. 112-748-3397.

DOGWOOD TRAILER SALES
PARTS PROPANE RENTALS
RANDELL TRAILERS AND CAMPERS 478-6841
2630 Deville Road
Dealer Licence D-1789
Highway 1 and Millstream Rd.

EXCLUSIVE OKANOGAN MOTOR home dealers purchase or rent, weekend, weekly or monthly. For info and reservations contact Bob Marchand, 386-3516, Metro Toyota, 625 Finlayson, D-3676.

LATE MODEL STARCRAFT tent trailer, 2-way fridge, sink, propane stove, curtains, sleeps six. Excellent condition. $1795. 386-7594 or 592-4562.

NEW DESIGN 1975 19' FLEURY motorhome. Used trailers — 22' Glendette, 25' Golden Falcon, 19" color TV ½ price. Jackson's, 974 Goldstream, 478-5812. D.L. 1014.

19' CORSAIR TRAILER FULLY equipped, canopy. Excellent condition, $2,300. K.O.A Campgrounds No. 28, Saanichton.

OTTO SOFT TOP TENT TRAILer, comes with new spare and foam mattresses, excellent condition, $400. 479-6502, after 5 p.m.

17' TRAILER — TWIN TANKS, fridge, stove, furnace, heavy duty construction, excellent condition, $2100, phone 477-5862.

DELUXE HARD TOP TENT trailer with fridge, furnace and 3-burner stove. sleeps 8. Phone 477-5101.

1952 DODGE PANEL, CAMperized, needs some body and mechanical work. 479-4528.

1966 25' AVION, BEAUTIFUL condition, see this one, $5600. 652-3557.

ALL FIBREGLASS, CUSTOM built, non-removable 12' camper unit, completely self contained, 6 cylinder half-ton '65 Ford. One owner, suitable retired couple, $1750 or reasonable offer. 477-2732 after 6:00 p.m.

CUSHIONS FOR PULL OUT camper bed, 48"x72", headboards, table and pedestal, 2 windows, roof vent. New condition, $110 firm. 382-9328 after 5 p.m.

1970 FORD VAN CAMPER raised fibreglas top, interior completely redone, fully camperized, new tires, 50,000 original miles, stereo, unemployed, must sell. 386-7486.

BRAND NEW FLAT BED TRAILer, 33'6" long x 8'6" wide, 2x12 decking, 4 Tandem wheels, electric brakes and dynamite switch. Safety inspected. 658-5174.

ALL SEASONS 24' CUSTOM trailer, very well constructed. Fully equipped. Back bedroom was $6500. Quick sale, $5500. Phone 479-2969.

28' CHAMPION MOTOR HOME, 6,000 miles, loaded with every conceivable option. By owner, 652-3093.

1971 SEARS SOFT-TOP TENT trailer, $250; deluxe 450 equalizer hitch, $65. Packagde deal $300. 478-7934 after 4:30.

1967 16' TRAVELAIRE, STOVE, furnace, fridge, 110 volt wiring, sleeps 6, excellent condition. 385-3681.

GLENDETTE TRAILER, 13' long, sleeps 6, in good shape, propane, $1400. 386-7604.

10½-ft. camper, stove with oven, furnace, 3-way fridge, toilet with holding tank. $2,500. 478-7294.

SELF-CONTAINED HARDTOP, tent trailer, $550, 2 or 3 motorcycle trailer, $125. 652-1720.

WANTED TO BUY: I USED 8X35' house trailer, write to Rod Syryda, Box 265, Hudson Hope, B.C.

MAVERICK HARDTOP TENT trailer, sleeps six, good condition 598-5314 between 5-7 p.m.

DOMESTIC 3.6 CU. FT. 2-WAY fridge, used one season. Like new, $225. 112-743-9182.

1971 21' ARISTOCRAT TRAILER. 595-0150 od 384-3140.

CAMPERS FOR RENT
478-3080

1970 VW CAMPER. 1971 VW VAN Phone 748-2479.

SLEEPER TRAILER FOR SALE. Excellent condition. $500. 385-7970.

168 CAMPERS, TRAILERS AND MOTOR HOMES

# S. J. PEDEN LTD.

VANGUARD
CAMPERS — TRAILERS
MOTORHOMES — CANOPY TOPS
VAN TOPS — RENTALS

JUST TRADED
75 GMC ¾-ton SIERRA CLASSIC, camper special, 8200 GVW, 350-V-8 automatic, P.S., P.B., radio, auxiliary battery, two gas tanks c-w 11 FT. SECURITY camper, fridge, oven, toilet, furnace, de luxe camper loader. $9295.

CAMPER RENTALS
TRUCKS AND CAMPERS
CAMPERS ONLY
MOTORHOMES

PARTS AND ACCESSORIES

# S. J. PEDEN LTD.

2855 Quesnel St.
386-3464
DLR. D-1040

LAYTON HOLIDAIRE WEEKENDER GALAXIE
Campers - Canopies

USED SPECIALS

'66 — 18 FT. TRAVELAIRE, with shower, toilet, furnace, sleeps five. Very clean $2195

—ASTRONAUT Import camper furnace, sleeps four $ 795

PARTS, ACCESSORIES! REPAIRS

Dominion Motors
We specialize in I.C.B.C. Autoplan Campers and Trailers
1703 BLANSHARD ST.
(across from Hudson's Bay Parking Lot) Victoria, B.C. 385-5012.
Dealer Licence Number D-5536

# COASTLINE TRAILER CENTRE

(1971) LTD.
1915 Quadra St.
388-6021
Dealer Licence D.8573

# TRAVELEX

TRUCK CAMPERS
CAMPERETTES-CANOPIES
TRADES ACCEPTED

# SHELBOURNE AUTOMART LTD.

1640 CEDAR HILL X RD.
477-9166, 9-7 p.m.

Quality Built
OLYMPIC CAMPERS
8', 8½', 10½'
in stock
REG MIDLEY MOTORS
736 Cloverdale 385-8756
Dealer Lic. D. 3785

FENNELL'S TRAILER SUPPLIES
Parts — Propane — Repairs
Profiled Aluminum SPORTSMAN CANOPIES
6139 Pat Bay Hwy. 652-2511

LOVELY CAB OVER CAMPER, 10x8', 10,000 BTU furnace, 110 volt lights, 12 volt lights, propane light, Propane stove with oven, lots of storage space. Has Ez-loader for up to 14' aluminum boat, must be sold as a unit and seen to be appreciated. 1629 Burton St.

TRAVELAIRE TRAILER, 14' EXcellent condition. 2438 Camelot. 477-9682.

25' MOTORHOME, ONLY 8,300 miles, better than new. $12,500. 385-9615.

21 FT. TERRY TRAVEL TRAILer, fully equipped. Very good condition. Offers to $4,200. 642-3281.

1972 VOLKSWAGEN CAMPER, 13,000 miles. 2 snow tires with rims, $5,700. 479-5119.

1974 8' CAMPER, ALL ACCESsories, includes jacks, toilet, 598-6131.

1972 TRAVEL TRAILER, Shamrock, sleeps 5 or 6, 642-3464.

1974 BALBOA CAMPER, $13000, Percy Brown, Beecher Bay Road 642-3597.

1973 TRAVEL MATE PAPOOSE camper, fully equipped. 479-3469.

8' CAMPER, SLEEPS 2, FULLY equipped for ½ ton, 386-7251.

VANGUARD CANOPY, 12 VOLT light, $175. 478-6706.

169 MOBILE HOMES AND PARKS

GOLDSTREAM MOBILE HOMES LTD.
PARAMOUNT PREMIER
MONARCH AND PARKWOOD
Modern park space available with all purchases
2994 Jacklin
478-1751 478-8391
Dealer Licence No. MC

**193 ROOMS TO RENT**

2 PEOPLE WANTED TO SHARE large co-op house. Phone 384-2163 after 5.

**194 ROOMS WANTED**

HANDYMAN ABSTAINER DESIRES accommodation in exchange for services, 383-1258

**197 HOUSEKEEPING ROOMS TO RENT**

CRESCENT ROAD NEAR SEA, store, bus. In quiet home, bright, clean, bed-sitting room, fully furnished, except linens. Electric stove, fridge, sink, pantry, large walk-in clothes closet, share bath with 2 ladies, mature woman, non-smoker preferred. References. $77.50 including utilities. 598-4071.

COZY, FURNISHED HOUSEkeeping suite to sublet May 1-Sept. 1. Large kitchen. Female only. Non-drinker non-smoker, $40 per month. Phone 477-3851, ask for Carole or Karen.

HOUSEKEEPING ROOMS FOR rent, unfurnished, share kitchen and bath with 2 others. Close to bus and town. Working adults, no pets $100. 384-7905 between 4 p.m.-6 p.m.

FURNISHED ROOM, 1 BLOCK from Jubilee, share kitchen, bath and cable TV, ladies 595-3779 after 5 p.m.

UNFURNISHED HOUSEKEEPING room, kitchen and bath to share, $100 per month. 383-7028.

HOUSEKEEPING ROOM, SEPArate entrance, $85 per month. 383-6238 after 5:00 p.m.

$65. FRONT ROOM, GROUND floor, for mature lady. Central. 479-4353.

FURNISHED, CLEAN, QUIET, warm, close in $70, no pets. 598-6858.

AVAILABLE FOR QUIET GENtleman. 388-4861.

RITZ HOTEL
710 Fort St. 383-1021

HOUSEKEEPING ROOMS, NEAR downtown shopping. 383-4929.

HOUSEKEEPING ROOM FOR single, middle-aged lady. 383-4069.

HOUSEKEEPING ROOM FOR rent, suitable older man. 598-7694.

**199 HOUSEKEEPING ROOMS WANTED**

WANTED, FURNISHED HOUSEkeeping room, close to Quadra. 388-6343.

**200 APARTMENTS TO RENT UNFURNISHED**

WINDSOR COURT
252 GORGE EAST
LUXURY LIVING

Facilities include:
50' indoor swimming pool
Hydro therapy pool
Recreation room
Sauna
Tennis Court
Underground parking
W-W shag carpet
Now renting phase three (final phase)
1 Bedroom suites $205-$220
2 Bedroom suites $255-$290
ADULTS ONLY
NO PETS
Call Mr. and Mrs. D. Bertrand
388-4555
after 5 p.m. call Mr. Johnston 386-3692
MacArthur Park Estates Ltd.

SOUTH OAK BAY
Self-contained spacious Upper Suite available now in beautiful character home. 2 Bedrooms and 2 Bathrooms. Separate entrance and carpord. Newly carpeted and decorated throughout. Drapes, $365 p.m. INCLUDING ALL UTILITIES. Rithet Agencies Limited. 382-4251.

GOODWIN MANOR
Luxury Suite available for rent immediately on 9th floor of new Condominium at 1148 Goodwin. Includes all appliances, heat and water $450 per month. Lease if desired. May be viewed 2-4 p.m. Mon.-Sat. Rithet Agencies Limited. 382-4251.

CONDOMINIUM, 2 BEDROOMS, large living, kitchen, fridge, stove, drapes, large storage facility, swirl pool sauna, etc. Close to Beacon Hill Park, water view, transportation, corner of Dallas and Government, $350, Available Immediately. To view 383-1211 between 2 p.m. - 3 p.m.

MT. TOLMIE AREA
One-bedroom corner suite. Avail-May 1st. Pool, sauna, etc. W-W carpets, $225.00. BROWN BROS. ON BLANSHARD 385-8771 (anytime).

SEVERAL NICE SUITES. AVAILable May 1st. One bedrooms, 2 bedrooms and 2 bedroom with den. Newer well appointed block convenient to Downtown, mature adults only. No pets please. Call resident caretaker for appointments to view. 382-7493.

CONDOMINIUM, 2 BEDROOMS, 360 Dallas, master bedroom ensuite, kitchen fridge, stove, etc. Handymans' workshop, sauna, side water view, covered parking. $365. Available immediately. No pets. To view, 383-1211 between 2 p.m.-3 p.m.

VERMAY MANOR
834 CRAIGFLOWER
Available May 1st. Ste. 303, 2 bedroom, $214.50; Ste. 212, 1 bedroom, $172; Ste. 409, 1 bedroom, $186. Sauna, controlled entrance. Mature adults only. No pets. 385-4132.

CARNARVON MANOR, 1243 BAY St. Available May 1st., 2 bedroom, $230. Available May 15th, 2 bedroom and den, $260. Pool and sauna, adults only, no pets. 382-1202.

LARGE 2 BEDROOM SUITE IN one of Rockland Ave. finest older homes, with fireplace. Available May 1. Afternoons 386-0133, evenings only 388-6939.

NICE 2 BEDROOM SUITE IN newer block, available now, $226, mature adults only, no pets, call resident caretaker for appointment, 382-7493.

VACANT SELF-CONTAINED UNfurnished or furnished bachelor suite. Fairfield, $112. Tenants are middleaged, Suit quiet middle-aged person. Victoria Press, Box 266.

ELDON PLACE
Near Woodwards. May 1st 2 bedrooms, $245; 3 bedrooms, $285. New building, pool, sauna, etc. 386-0614. Adults only. No pets.

BROADLANE APTS., 1322 BROAD St. 1-bedroom apartment, May 1, $165. Middleaged or pensioner only. No pets, 386-3928.

1- AND 2-BEDROOM SUITES available now, mature adults only, no children, no pets, phone 595-2434 mornings. 598-1208 evenings.

NEW 1-BEDROOM CONdominium. May 1. Near university. Recreational facilities, adults, no pets $230, 477-5803.

NEAT LITTLE BACHELOR suite, with fireplace, in older type building, near Beacon Hill Park, $150, no pets. 592-7140.

PARLIAMENT BUILDINGS area, one bedroom suite, all facilities, cablevision, etc. Available now. Call 382-5945 from 9-12 noon.

1 BEDROOM SUITE, WALL-TOwall, near Beacon Hill, middleaged or retired lady only. No pets. $155. 592-0886.

ONE BEDROOM SUITE IN quiet block, 1249 Fort St. Older tenant preferred. Sorry no pets. Available May 1. 383-6554.

AVAILABLE MAY 1, 1 BEDROOM deluxe suite, mature adults only, sorry no children or pets, references required, phone 383-9863.

JAMES BAY, OCEAN VIEW, 1-bedroom, top floor, $235. Sorry, no children or pets. 652-3207, evenings.

UNFURNISHED SUITE, 1 OR 2 mature working people. Apply 533 Warren Ave. after 6 p.m., $165 a month.

TOP FLOOR, OCEAN VIEW, 1-bedroom. Mature adults. Esquimalt. 383-5639.

SINGLE GIRL, 33, WANTS TO share apartment with same, 592-6409.

2 BEDROOM HOUSE, 6 WEEKS only, $325 including utilities. 598-8366.

2-BEDROOM BASEMENT SUITE, no children, pets. Phone 5-8 p.m. 384-5087.

1 BEDROOM, AVAILABLE IMmediately, $100. 479-8793, 12—5.

2 BEDROOM DELUXE SUITE. $400 month. 592-6671.

**200 APARTMENTS TO RENT UNFURNISHED**

Park Pacific

THE LORD HARLEY
3220 Quadra St.
Large architect designed suites, with all amenities.
2 bed, from 980 sq. ft., from $275 per month. Avail. May 1. Mature young adults are welcome. Sorry no pets. Call our courteous resident manager Mr. L. Salon 386-3711, Suite No. 106.

"HOMEHUNTERS"
of Canada
Phone: 598-5101
Fairfield, 1 bdrm., fireplace $188
Exclusive, Sidney, 1 bdrm. $200
Near Woodwards, bach., modern $141
Avail. now, large, 1 bdrm. $144
Character bachelor, Fairfield $ 90
Modern 2 bdrm., James Bay $183
Luxury 2 bdrm., Rockland $350
FEE
Open 7 days a week
1394 Hillside

1-Bedroom Suites
From $195
Superior fire and sound proofing, wall to wall carpets, drapes, balconies, coloured appliances, adult oriented building. 1 year lease required. Sorry no pets.
CHATEAU VICTORIA
740 Burdette Ave. 382-4221

OFFICE WITH LIVING ACCOMmodation, town centre, $175, 598-4060 after 6 p.m.

ONE BEDROOM, MAY 1, OAK Bay, mature adults, no children or pets. References. 592-1167.

2-BEDROOM SUITE FOR RENT, Esquimalt. Working couple only. 382-8490 after 4

BACHELOR SUITE, AVAILABLE May 1st, mature adults only. 385-3257.

ONE-BEDROOM APARTMENT, close in, quiet block, $171. Responsible persons only. 479-4970.

**201 APARTMENTS TO RENT FURNISHED**

DOWNTOWN
MONTHLY
WEEKLY
WINTER RATES
NOW IN EFFECT
Which includes, fully furnished 1-bedroom suites, with range, refrigerator, colored T.V., linen, dishes, all utilities. Use of saunas and pools. Laundromat and underground parking available.
THE ROYAL SCOT
425 QUEBEC ST.
385-3543
Ocean Property Management

ESQUIMALT CLOSE IN
$160 —3-room (1 bedroom), Apt. on main floor, electric fridge and range. Main furniture included. Also heat, hot water, cable and parking for one car. Mature couple, no children or pets. Available April 20. Dickie Agencies, 382-4312.

DE LUXE BACHELOR, 1-BEDroom suites, fully furnished, maid service, colour TV, heated indoor pool, sauna, coffee shop, dining room, bus stop at front door. Weekly and monthly rates. 388-6611, Coachman Inn.

BACHELOR AND 1-BEDROOM suites, fully furnished, colour TV, indoor heated pool, swirl pool, saunas, maid service, restaurant and licensed lounge. Canterbury Inn, 310 Gorge Road. 382-2151.

DELUXE STUDIO, WITH BEDroom completely furnished, elevator, swimming pool, sauna, putting green, downtown, $225 month. 595-7804.

2-BEDROOM SUITE, SEMI-FURnished if desired, waterfront location, non-smoking couple preferred, no children, $235 per month, available June 1, 382-5567.

LARGE, BRIGHT BACHELOR suite, May 1st. Cozy bachelor, fireplace, available immediately, $125 each. Share bath. Responsible single persons preferred. 384-4370.

APARTMENT TO SUBLET TO responsible person or couple. April 15-May 15. Possibly longer. $125. Dave. 383-2941.

BACHELOR AND ONEbedroom suites, utilities included, maid service weekly. 384-5122 or 477-3686.

MALE IN 40'S WILL SHARE furnished apartment in older house with lady. $60 plus food. 598-7037.

SELF-CONTAINED SUITE, walking distance, 1 adult over 40, $133. 598-7578.

CLOSE TO UVIC AND BEACH, 2-bedroom, self-contained. 477-1455.

WORKING GIRL TO SHARE APT. and babysit evenings. 382-9456.

**202 APARTMENT FURNITURE TO RENT**

STANDARD FURNITURE
Three Rooms from
$35 per month
Immediate Delivery
382-5111

**203 APARTMENTS WANTED**

SEVERAL HOUSES OR APARTments, furnished or unfurnished, required to rent from July 25 to August 28, 1975, for members of faculty. Preference to vicinity of UVic but not indispensible. Some cases will apply to single persons, others to families with or without children. Please phone collect, Vancouver 681-6812 during office hours or write to J. J. Johannesen, 3307-1733 Comox Street, Vancouver 5.

PHOTOGRAPHER SEEKING suitable living quarters in James Bay-Fairfield district. Requires space for darkroom on premises. Please phone 383-0110 for additional details.

UNFURNISHED APARTMENT. Nurse, single, mid 20's requires one bedroom apartment May 1st, 1975. Call between 9 - 12 noon. 383-8320.

SINGLE WORKING GIRL AND small dog require 1-bedroom apartment, Victoria or Colwood by June 1. References. After 5, 595-1477.

WORKING WOMAN WITH CHILD 2 years old requires 1-2 bedroom apartment. Desperate James Bay area preferred. Phone after 4 p.m. 658-8704.

CLEAN AND MATURE GIRL 20-35 wanted to help find and share 2-bedroom apartment. May. 383-6951.

YOUNG PROFESSIONAL SEEKS older type, one or two bedroom apartment by May 1 or later. 595-1292 after 6 p.m.

YOUNG WOMAN DESIRES ONEbedroom apartment, preferrably in an old character home. Phone 388-4586, ask for Wendy.

RESPONSIBLE MAN, MID-THIRties, with cat requires unfurnished apartment or small house by May 1st. 479-6832 before 1 p.m

LAW GRADUATE AND WORKing wife require older apartment immediately. Call 592-6158 after 6:00 p.m.

WANTED; FURNISHED OR PARTially furnished apartment for working mother and pre-school child. 479-2629.

EXPECTANT MOTHER URGENTly needs apt., preferably Fairfield, up to $150. 384-2154

YOUNG WORKING GIRL WITH dog requires suitable accommodation. 477-9266.

FINALLY OUT OF HOSPITAL — need small cottage or apartment to convalesce. 479-2105.

QUIET LADY, NON-SMOKER and small dog wish unfurnished apartment. 385-8863.

COSY ACCOMMODATION WANTed June 1, young couple will caretake, $100 inclusive. 385-0634.

WANTED: CLEAN 2 BEDROOM apartment for May 1st. for quiet mature couple. 477-8098.

COLLEGE STUDENT LOOKING for a self-contained apartment up to $100. Phone after 5. 384-5055.

QUIET UNIVERSITY COUPLE would like to rent apartment, May 1st. 598-4922.

**206 DUPLEXES TO RENT**

LOWER NEW DUPLEX, OCEAN view, also two 2-bedroom suites in 5-plex, children allowed, near ocean, 382-6720 or 386-3957

FORT ST. 2-BEDROOM UPPER duplex, adults only, sorry, no pets, available May 1, $210, phone 598-8743.

1 BEDROOM, $155. MAY 1ST. NO children or pets. 382-2671.

**210 HOUSES TO RENT UNFURNISHED**

"HOMEHUNTERS"
of Canada
Phone: 598-5101
Esquimalt duplex, 3 bdrm. $315
Fairfield beauty 4 bdrm. $525
Townhouse, 2 bdrm., kids OK $221
Gorge, with garden, Kids OK $350
FEE
Open 7 days a week
1394 Hillside

SOUTH OAK BAY, BEAUTIFUL older executive home, 3 bedrooms, bath, stove and fridge. 1 bedroom, small rec room, half bath, laundry area in basement. $425 a month. Available May 15. 598-3764.

SECLUDED 3 BEDROOM EXECutive home with full basement, located in the Cordova Bay area, park-like setting, cul-de-sac with view. References required. Available May 1st. $450. 385-3291.

WATERFRONT HOME IN DElightful secluded garden Modern spacious 2-bedroom open plan. Close to University. $400 per month. Apply Royal Trust Company, 388-4311.

B-1760 HAULTAIN ST, TWO BEDroom annex suite. Water, stove, fridge, drapes, carpet, $265. For married couples. No pets. References. 479-3368, 5-9 p.m.

ROCKLAND SECLUSION
3 bedrooms, 2 bathrooms modern kitchen, all appliances. 1700 sq. ft. living space. $450. 388-6275, local 2471.

SHARE HOUSE IN OAK BAY, large bedroom, one person, no pets, utilities included, furnished if desired, near beach, available immediately 592-3494.

3 BEDROOMS, LANGFORD, part basement, $325, Responsible tenants only, need references. Available May 1st. GEORGE CHAN, Mayfair Realty 386-2955.

FAIRFIELD 3-BEDROOM, 2 baths, rumpus room, garden, no pets. References, $525. Evenings 598-6858.

ROCKLAND AREA — EXECUtive home, beautiful Mountain and seaview, 3 bedrooms. $525. 385-5547.

2-BEDROOM CABIN, WELL water. Only suitable for elderly couple, transportation needed. Sooke. Victoria Press Box 270.

2-BEDROOM, NO BASEMENT, fridge and stove, Gorge area, no children, no pets, May 1, $200. 478-1630 after 5:30 p.m.

OAK BAY, 4 BEDROOM PLUS den. May 1st for approx. 18 mths. $475. 478-8596.

AVAILABLE MAY 1ST, SMALL two-bedroom home, University area. $250. 477-3669.

3-BEDROOM HOUSE, FIREplace, lease, references. $285. 383-6238 after 5:00 p.m.

**211 HOUSES TO RENT FURNISHED**

OPPORTUNITY FOR TWO INtelligent, responsible, young women to share lakefront home. Separate bedrooms, share kitchen, etc. $125 per month each including utilities. Excellent swimming, semi secluded, 15 minutes to town. 479-6738.

FURNISHED HOME ON PRIvate estate, has fireplace, 2 bedrooms, one ensuite, etc. Situated in lovely garden area, a beautiful ocean view, sandy beach and privacy. Adults only, no pets. Phone 248-6615 or write W. Van Norman, Box 432, Parksville, B.C.

GIRL WANTED TO SHARE house on Prospect Lake. 479-8481.

FOR 2 COUPLES OR FAMILY, June 1st-August 31st. 383-6289.

**212 HOUSES WANTED TO RENT**

AVOID ALL THOSE UNNECESSARY PHONE CALLS
I have a client that needs immediate occupancy in a 3 or 4 bedroom house close to town and bus line. Save yourself money, time and trouble.
388-6424 BARRY BOWES (Res. 383-1540)
BAYSHORE REALTY LTD.
1006 Fort St.

SEVERAL HOUSE OR APARTments, furnished or unfurnished, required to rent from July 25 to August 28, 1975, for members of faculty. Preference to vicinity of UVic but not indispensible. Some cases will apply to single persons, others to families with or without children. Please phone collect, Vancouver 681-6812 during office hours or write to J. J. Johannesen, 3307-1733 Comox Street, Vancouver 5.

YOUNG ELECTRICIAN LOOKING for 2 or 3 bedroom, unfurnished or semi-furnished house. Preferably waterfront view. Must have garden area. Prefer an A frame or cabin type. For June 1st. Apply to 376-0043, 316-222 Beach Ave., Kamloops.

OLDER WELL-KEPT FAMILY home, modern kitchen and bathroom, large lot, extra family room, large sundeck, oil furnace, extra bathroom, shower and bedroom in basement. $44,000. 384-7511.

YOUNG, WORKING COUPLE, two children, looking for nice house, reasonable rent. Would like to plant a garden and grow some flowers. References. Please phone No. 5-385-5771.

WANTED, 3-BEDROOM UNFURnished home by three working people, capable of maintenance of inside and out, preferrably in Colwood-Langford area. 478-5669 or 478-6728 before end of month.

TWO RESPONSIBLE YOUNG women, very capable of home and yard maintenance, require 2 bedroom house May 1st. Excellent references supplied. 383-0517.

WANTED URGENTLY BY TWO nurses, non-smokers, non-drinkers, before May, 2-bedroom house between Victoria and Sidney. Phone 384-5443 evenings only

WANTED TO RENT JUNE 1 BY young married couple, small house near or close to town, under $200 a month. Have good references. Call after 6, 478-2387.

RESPONSIBLE WORKING COUple require 2 or 3 bedroom duplex or house. Up to $200 a month. In Fairfield area. References. 388-4810.

WANTED: 3-BEDROOM HOUSE, quiet rural or city area. Small child, 3 adults. Non-drinkers, non-smokers. Employed. References 642-5069, 382-6421.

WORKING COUPLE WITH ONE house-trained cat wish to rent 2 bedroom house or duplex, will pay $250. 592-0490 or 592-4917 after 5 p.m.

WANTED TO RENT: WAterfront cottage or home. Vancouver Island or Gulf Islands for last week in July. Please contact J. Miner, 388-6208, 9-5.

3-5 BEDROOM HOUSE WANTED Victoria vicinity, May 15th-June 1st. For responsible family with 3 school-aged children. Victoria Press Box 235.

TWO RESPONSIBLE WORKING girls need house, June 1st. Will do maintenance, 2 or more bedrooms. Call Chris after 4 p.m. 477-4163.

WORKING GIRL SEEKS country cottage. Acreage preferable. Reasonable rate. Elizabeth, 477-3516, 656-4400.

RESPONSIBLE CARPENTER REquires small one or two-bedroom cottage. Willing to do repairs and maintenance. Doug, 656-5621.

3-BEDROOM HOUSE WANTED by 3 mature male adults, preferrably in Gordon Head for June 1, up to $350, references, 477-9220.

SMALL CABIN, VICTORIA-DUNcan area, for responsible person, references. 652-3257.

YOUNG WORKING GIRL WITH dog requires suitable accommodation. 477-9266.

COUPLE WANTS 2 BEDROOM house, Reasonable rent. 598-8572.

UNFURNISHED HOUSE NEEDed, any place, 478-5966.

**215 HALLS, WAREHOUSES, STORES AND OFFICES TO RENT**

NEW OFFICE SPACE AT GORGE Shopping Centre, air conditioning, other offices presently rented to doctor, dentist, optometrist, Government. 388-5812, 388-6113.

STUDIO SPACE FOR RENT — 1100 sq. ft. — for dancers, actors etc. Danceenergy, 384-3841, 1322A Government St.

POET-MUSICIAN-MIMIST SEEKS small, inexpensive studio rehearsing-composing. Quiet meditational space ideal. Paul 592-3565.

ESQUIMALT LEGION AUDITORIum, large modern facilities, for weddings, banquets, meetings, 386-7635.

UP TO 1700 SQ. FT. OF WAREhouse storage area, cargo doors, easy access. 477-4476.

OFFICE FOR RENT, 275 SQ. FT. downtown on Broad St. Call 386-7794.

**215 HALLS, WAREHOUSES, STORES AND OFFICES TO RENT**

FOR LEASE
OFFICES
Broughton St. 6000 sq. ft.
Fort and Vancouver 10000 sq. ft.
Burnside 5000 sq. ft.
Fort 800 sq. ft.
North Park 7500 sq. ft.
Hillside and Shelbourne 8000 sq. ft
WAREHOUSES
Dalton and Wilson 3600 sq. ft.
Devonshire 12000 sq. ft.
Ellery 11000 sq. ft.
Pat Bay Highway 1300 sq. ft.
Most of the above can be divided to suit your personal requirements. Call for details.
R. I. MURPHY, 384-8124
PEMBERTON, HOLMES LTD.
1000 Government St.

PRIME OFFICE SPACE ON Blanshard, by Courthouse and Victoria General Hospital, for rent or purchase. Full airconditioning and carpets, large private balconies. Ideal for solicitors, physicians and other service professions.

PROFESSIONAL OFFICE AND RETAIL SPACE in large new 5-storey, fully airconditioned and carpeted concrete building on Quadra near McKenzie. Substantial on site parking. Architect designed interior layout and decor provided.
PARK PACIFIC
APARTMENTS LTD., 388-5491

OFFICE SPACE FOR LEASE. 3300 sq. ft. of office space on town side of Mayfair Shopping Plaza. Includes 6 private offices, one large general office, lunch room, washrooms, parking, excellent phone system, wall safe, plus a vault, also an additional 1200 sq. ft., available if desired. $5 per sq. ft. Phone 382-6434, 9 to 5 Monday thru Friday

OFFICE SPACE
—3 separate offices, self-contained in one area
—built in filing and storage area
—located 3 minutes from city centre
—rent $250.00 per month (includes heat and light)
Phone Jim Webber, 382-7276 or 658-5977.

OFFICE SPACE
Available now, main level, close to Town and Country. $275 per month with lease available.
RICK KINNIS 477-9394
WESTMONT REALTY LTD.
386-6796

OPPORTUNITY SHOPPING CENTRE
Prime store in heated mall, 1000 sq. ft. or 2000 sq. ft. thriving Beacon Plaza in Sidney. Fabric, ladies' or men's wear, shoes, etc. Phone evens., 592-6282.

FOR RENT: 3-STOREY WAREhouse — 25,600 sq. feet. Sprinklers, elevator, 130 foot loading dock, toilets, office, heated if required, yard. Strategic location and exposure. 5-year lease with renewal. Basic rent $1.50 to $2.00 per sq. ft. Will consider partial rental. Call owner at 382-2186.

STORE or OFFICE
DOWNTOWN
2400 sq. ft.
DOUGLAS STREET ACROSS FROM MAYFAIR
1800 sq. ft.
400 sq. ft.
477-5719 or 477-2106

DOWNTOWN
Main floor office, 650 sq. ft. for lease. $270.00 per month. BROWN BROS. on BLANSHARD. HARRY COOK or ALAN U. POTTER, 385-8771 (anytime).

AVAILABLE IMMEDIATELY new office comprising of 800 sq. ft. in Victoria West-Esquimalt area. Rent of $160 per month. Includes heat and light. For further details please contact Mr. Anderson, 382-2721 or 477-4985.

THIS BRIGHT OFFICE OVERlooking Fort St. is reasonably priced, has over 300 sq. ft., is available immediately with parking, heat and light. Phone Mr. Sawyer ,388 6228 or 592-3362.

4086 SHELBOURNE
Ground level, new, retail or office premises, 948 sq. ft. Carpet, lights, heat and parking included in rent. Contact Canada Trust, 382-8111.

"SPACE"
Leasing — light manufacturing, warehouse or storage. Downtown — 53 sq. ft. per annum-386-0419 or 478-3290.

WAREHOUSE SPACE
3 minutes from city centre. $250.00 per month. Phone Jim Webber, 382-7276 or 658-5977.

OFFICE SPACE, INCLUDING 2 private offices and reception area. Fort and Douglas area. $160 per month. Mr. Rivers, 384-0514.

OFFICE, TOWN CENTRE, WITH living accommodation, $175, 598-4060 after 6 p.m.

**233 MORTGAGE LOANS AND INSURANCE**

We Specialize in
FINANCING
LAND
DEVELOPMENT
APT. SITES
ACREAGE OR
SHORT TERM
HOLDINGS
1st or 2nd
MORTGAGE LOANS
ANYWHERE
IN B.C.
CASH VALUATIONS ON EXISTING MORTGAGES OR AGREEMENTS GIVEN WITHOUT OBLIGATION.
COURTESY TO FELLOW BROKERS
PHONE COLLECT TO L. THOMAS AT
(OFFICE) 384-7128 (RES.) 478-1729
Douglas Hawkes Ltd.
990 Blanshard St.

NEED MONEY?
First, Second or Third Mortgages available based on market value. Free evaluation on your home or land.
Call ELLWOOD NAULT,
388-4150 or
OLMPIC REALTY LTD.,
385-5741

10½ per cent
2nd Mortgages from
14 per cent
Rae Investments
388-7891
Eves. 477-3886, Mr. Stuber

MORTGAGES AND AGREEMENTS PURCHASED FOR CASH. PHONE 595-2331 OR EVENINGS, 477-9774.

TRUMP
for instant
MORTGAGES
10¼% 598-3014 10¼%

MORTGAGE FUNDS AVAILABLE FOR FIRST MORTGAGES, SECOND MORTGAGES AND INTERIM FINANCING. FOR DETAILS CONTACT MR. McKENZIE 386-7521. BOORMAN INVESTMENT CO., LTD. 1111 GOVERNMENT ST.

NEW REDUCED RATES
All the mortgage money you need. 1st, 2nd, 3rd. Residential, Commercial, Rural, Farm. R. Geddes. Principal Properties Ltd. Days 477-9514 evngs. 477-6430.

Funds available immediately for 1st and 2nd mortgages. Contact:
david burr ltd.
655 FORT ST. 384-9335

**233 MORTGAGE LOANS AND INSURANCE**

1st—2nd—3rd
MORTGAGE
LOANS
NO BONUS
NO DISCOUNT
NO HIDDEN CHARGES
Examples

| Borrow | Pay Monthly |
|---|---|
| $ 2,500 | $ 31.86 |
| $ 5,000 | $ 63.71 |
| $10,000 | $127.42 |
| $15,000 | $191.13 |

15-year amort. — 5-year term
No amounts too small or too large
Highest prices paid for existing mortgages or agreements
Interviews in the privacy of your home
Money Immediately Available
W. A. (Bill) Hodgson
385-4528
24-Hour Service
Byron Price and Associates Ltd.

**234 MORTGAGES FOR SALE**

RIM ROBERTS INVESTMENTS & MANAGEMENT LTD.
702-1175 DOUGLAS 388-6691

SOUND INVESTORS ARE OBTAINING A MUCH BETTER RETURN ON THEIR MONEY BY INVESTING DIRECTLY IN MORTGAGE DOCUMENTS
Our clients receive a comprehensive presentation for each mortgage investment opportunity — including an appraisal of the property, an evaluation of borrower integrity, and suggested protective clauses to be included in the mortgage document by the investor's own lawyer.
WE SOLICIT YOUR ENQUIRIES AT NO OBLIGATION
D. H. MacGILLIVRAY 388-6691

AVAILABLE MORTGAGES

| | | |
|---|---|---|
| $68,000 | 11% | int. only |
| $ 9,200 | 11¼% | $ 86.30 |
| $ 7,375 | 11½% | $ 70.67 |
| $20,000 | 12% | $200.00 |
| $28,000 | 13% | $498.18 |
| $15,000 | 11½% | $143.75 |

In this selection are new homes, 50% mortgages, houses to where purchasers have almost 40% cash down payment. 1 to 5 yr. terms.
Call MORTGAGE DEPARTMENT
384-8124
PEMBERTON, HOLMES LTD.
1000 Government St.

AVAILABLE MORTGAGES
$40,000, 11%, int. only
$20,100, 11¼%, int. only
$7,375, 11½%, $70.67 p.m.
$23,000, 13%, $249.09 p.m.
In this selection are new homes, 50% mortgages, large equity purchases, 1 to 5 yr. term. Call
MORTGAGE DEPT. 384-8124
PEMBERTON, HOLMES LTD.
1000 Government St.

FOR SALE
2nd mortgage, 6 mos term. Fully guaranteed. Yielding 18%. R. Geddes. Principal Properties Ltd. Days 477-9514 evenings 477-6430.

**240 BUSINESS OPPORTUNITIES**

VANCOUVER ISLAND REPRESentative wanted to work with the Pacific Northwest's quality yacht sales network. You will represent World famous names in yachting. Camper and Nicholsons of England, Michel Dufour of France, Nimbus of Sweden, Hallberg Rassy of Sweden, Morgan of Florida, Defever and Mariner of California. The new Nicholson 27' built in Canada. Applicant must have some knowledge of yachting, and some capital. He or she must also be free to travel to two international boat shows yearly to represent our territory, i.e. London, Paris, Hamburg, New York, Annapolis, Newport, St. Petersburg. Age no barrier. Apply 567 Denman Street, Vancouver or telephone 112-687-9113. Canada Grey Yacht Sales Ltd.

VICTORIA
MOTEL
We have an excellent selection of motels in and around Victoria for your consideration.
1—14 units on 1.4 acres at $165,000. ($75,000 down).
2—41 units — exceptional income at $795,000.
3—55 units new and beautifully appointed. $925,000.
4—16 units on .85 acres plus residence. Genuine value at $219,000.
These and others can be purchased on easy terms. Your opportunity to get into this lucrative business. Call today. L. E. Kirk, 386-2955 or 656-1295. Mayfair Realty.

40 PER CENT
PROFIT
—Earn $1000's of Dollars.
—Sole Distributors required for Victoria, Courtenay, Nanaimo, Port Alberni.
This product, totally dominates its field.
Well established and well known
Socially necessary and useful.
First come — First Served.
Investment Guaranteed.
Write Victoria Press Box 271 for immediate consideration.

RUSTIC POTTERY
AND HANDCRAFT
GALLERY
In choice downtown location. Statements show 100% net profit increase from 1973 year to 1974 year. Excellent future potential. Priced to sell at $21,900. For further information please contact:
385-7721 H. A. GARDNER 479-2867
GARDNER REALTY LTD.

Hobbycraft Shop
Illness forces sale of this excellent hobbycraft shop. Situated in a very large shopping centre, showing an excellent return, a perfect family operation with a marvelous future. Inquire about this business immediately. Asking $25,000 plus stock.
595-5171 THE ZIEGLERS 592-1768
The Canada Trust Company

SERVICE STATION
On three industrial-zoned acres with older type 3-bedroom home, located on paved highway on Quadra Island. 360' road frontage. 2-bay service station, 3 pumps, 500 sq. ft. office showroom. Tow truck and tools, excellent potential. List price $120,000 Coastland Realty Ltd., 287-7161, Bob Munro, evenings at 285-3372.

HEART OF VICTORIA
Capital required and active participation for further development of office furniture and cabinetery manufacturing facility. Already set up in own workshop with office and showroom. Well known in Victoria with established clientelle. Would consider outright sale. Great potential. 382-0042.

WEIRD AND WONDERFUL
ENTERPRISE NEEDS
FINANCING
Contact Tom 479-3692
11 a.m. - 1 p.m.

LAND ACQUISITION AND HOLDING
Investment group being formed to acquire city block on Victoria waterfront. 59% already in possession. Write Victoria Press, Box 264.

HOBBIES AND CRAFTS
In shopping plaza. Excellent potential with possible expansion, steadily increasing sales. $4500 plus stock of approx. $8000. Financial statements available. Victoria Press box 227.

BEAUTY SALON
Modern and fully equipped, in a prime location with well-established pleasant clientele. Call 385-0023 or 386-9953.

DOWNTOWN NEWS STAND
Be your own boss! Lots of potential here. 330 sq. ft., $5,500. Offers invited. MLS. Leo Van Dyk, 386-3585. Victoria Realty Ltd.

BIG PROFITS
Assemble hobby kits in your own home. Investment $10,000. No selling. Exclusive. Reply P.O. Box 5216, Station B., Victoria.

UP-ISLAND CORNER STORE (business only) living quarters, $19,500 plus stock. Terms. Owner wants to retire. Victoria Press, Box 255

WANTED: BUTCHER SHOP TO lease or buy. Approx. 1600 sq. ft. or suitable building. Reply 710 12th St. New Westminster. 525 4525.

**240 BUSINESS OPPORTUNITIES**

Wholesale Business
$35,000
Inventory is incl. in the price! Owner will assist purchaser initially in this excellent hotel and restaurant wholesale equipment business. This is an excellent opportunity for a sales minded person. Unlimited potential. For information without obligation call
GEORGE HESS
385-7761 24 hrs. 477-4467 Res.
D. F. HANLEY AGENCIES LTD.

OPPORTUNITY
$79,000
Brentwood area. Handy to Marina and Ferry — 9000 sq. ft. lot — presently garage business but possibly could be other type of commercial. Showing very good return. Further details—
386-1234 Brian Brown 479-1667
J. H. WHITTOME and CO. LTD.
Royal Oak Branch

WANTED TO RENT
URGENT!!!
Our client is anxious to lease 2000 to 4000 sq. ft. suitable for use as a restaurant. Any close-in location considered. Please phone ALAN U. POTTER or HARRY COOK, 385-8771 (anytime).

THIS DESIRABLE FABRIC AND notions business is situated in Duncan in prime location. Well established, and is considered to be an excellent investment for single or double proprietorship. Most reasonable terms. For sale by owner, apply Victoria Press, Box 147.

WOODWORKING SHOP FOR sale or rent in Sidney. 656-3839.

**244 REVENUE PROPERTY**

REVENUE
PROPERTY
6 SUITES
PRIME
RENTAL AREA
Nice looking, very easy to operate, 6-suite building. Excellent rental area, never a vacancy. All newly decorated Asking $129,900. ML S 9152 Please call LILIAN McLEOD, 385-5741 or 592-4968 for further details.
OLYMPIC REALTY LTD.

TWO S X S DUPLEXES
ESQUIMALT
1. 2 BR SxS situated on a 75x124 lot zoned R3. Only 15-years-old, an excellent buy at $59,900. MLS 11634.
2. 3 BR and 2 BR SxS completely renovated inside. Grossing $500. per month. Try your offer on asking price of $57,500. MLS 11664.
384-8124 LARRY BROOKS 383-3203
PEMBERTON, HOLMES LTD.
1000 Government St.

TO BE SOLD
Vendors have left Victoria. 5 suite block with large vacant suite for owners. High location with spectacular view. Asking $87,000 but will present all offers. 1-2 BR, 1-1BR, 3-Bach. Will gross $9000.00. Drive by 3234 Quadra. Open to view Sat. 2-5 P.M. or call now for easy viewing.
385-3435 ROY ANDERSON 477-5057
P. R. BROWN AND SONS LTD.

UNIQUE COMPLEX
$85,000
High and bright and spacious bungalow. Full basement, breathtaking harbor views from living and dining and large patio area. All this plus adjoining duplex for added income, all on same high view lot. An absolute joy to view. Call LILIAN McLEOD, 385-5741 or res. 592-4968 anytime 24 hours per day.

SXS Duplex
excellent condition, 4 yrs. old. Living rooms with FP, inline DR, 2 bdrms, 1100 each side. Owner's side has 2-bdrm, suite in bsmt. A lovely home and revenue on large lot. Off Cedar Hill X Rd. MLS. $89,900. To view, call anytime, DONNA VALIKOSKI, 384-2057 or, MARY McGUIRE, 479-7668.
DOUGLAS REALTY LTD.
385-8784

GROSS REVENUE
$1,003 PER MO.
Large fully equipped and furnished rooming house. Excellent location, close to town and buses. Clean new condition inside. Urgent — Owners have purchased. Full price $65,900. Phone COLOMBIN, 385-5741 or res. 385-3033. Try your trades.
OLYMPIC REALTY LTD.

FAIRFIELD
This would make a dandy family home and still give you a couple of good rentals to help pay the mortgage or if presently is being used as a licenced resthome. Three baths. Priced to sell at $65,500. Call:
477-0191 JOHN MOLYARD 384-4827
Royal Trust Real Estate
Department
4082 Shelbourne St.

MINI SHOPPING
CENTRE
Large grocery store and coffee shop, fully equipped. Service station, extra rental space. Good parking. No competition. High passing traffic volume. Tremendous potential. Call W. McKEAGE 388-6231 or 479-5868, ISLAND PACIFIC REALTY.

3 SUITES
JAMES BAY
An older, very solid building with fair amount of renovating just completed. Three 2-bedroom suites with total rents of $610 per month. Assume existing mortgage. Full price $37,900. Call GEORGE WALL, Mayfair Realty.

SUIT HANDYMAN
DUPLEX — $39,500
Ideal investment for up and down duplex with separate entr

250 HOUSES FOR SALE

BLOCK BROS

1800 Blanshard
3636 Shelbourne
1949 Sooke Road

OPEN HOUSE
897 SELKIRK
TUES. WED. THUR.
1-4 P.M.

Attractive corner lot in Esquimalt close to bus line, shopping and Golf Course. Comfortable 2-bedroom home, living room with fireplace, large bright kitchen and separate dining area. One large and one small bedroom developed in basement. Your host:
Doug Cole, 478-5561, 478-4494

TRI-LEVEL TRIUMPH
NEW LISTING

Unique and immaculately maintained 2-B.R. post and beam home on large landscaped corner lot. Excellent view of city and harbour from sundeck and sheltered patio. Spacious Bavarian-style rec. room. Eight fruit bearing trees. Ideal for young professional or retired couple. A new listing that is a pleasure to show. $65,900.
Mike Ryland 478-4761 — Doug Cole 478-5561 478-4494

TILLICUM-BURNSIDE AREA

A good family home offering 4-B.R., L.R. with F.P. and D.R. with hardwood floor plus basement. 53x120 corner lot, close to amenities, elem. schools across street. $44,900.
John Adank, 478-5561, 479-8135

TEST YOUR WILL POWER

See this fully-developed home with me and you will want it. Has everything: 3 B.R.'s (master en suite), family room, 2 other rooms finished and another 2-pce. bathroom. Carport, 2 sundecks, fenced back garden, 90x100 lot. View privately before the open house Saturday, after may be too late. Asking $55,500.
John Robinson, 478-5561, 383-5425

SIMPSONS-SEARS AREA

Situated on a quiet cul-de-sac away from traffic. This two-B.R., tastefully decorated home is absolutely spotless. The low profile house has a full basement, fenced yard with large sundeck leading through French doors from dining room. $55,000. Trades accepted.
Bob Paul, 478-5561, 478-2477

SPLIT-LEVEL
A LITTLE BIT ABOVE

the other fine homes, this 3-B.R. lovely 14-months-young overlooks a quiet cul-de-sac in the Glen Lake area. Extra features in this fine home are 2 rock fireplaces — floor-to-ceiling, en suite plumbing, sep. D.R. and extra parking. If you lean toward split levels, view this good buy on today's market with:
Olive Webber, 478-5561, 478-7733
Gail Jenkins, 478-5561, 478-6458

A PLEASURE TO SHOW

Very attractively developed home on bus route. Close to school. No wasted space, fenced back garden with fruit trees. Come and see.
John Robinson, 478-5561, 383-5425

HOME ON ACREAGE

2.8 acres with a 3-B.R. home that's different. 31x16 L.R. 140 ft. road frontage. Close to schools, 5 minutes to shopping centre, 15 minutes from Town and Country. Asking $69,500. A real bargain.
John Robinson, 478-5561, 383-5425

OPEN HOUSE
WED. 2 TO 4

1748 Emerson. 2-bedroom, basement home near Jubilee Hospital. Clean as a whistle. Excellent maintenance. Should go CMHC. Call:
JEAN DOBEREINER 477-1841 — 479-4979

6 YEARS OLD IN LOW $50's

City home with all the joys of convenience. 3 bedrooms, rec. room finished with fireplace. Beautifully landscaped lot.
RAYM FORBES 478-4412 — 477-1841
(MRS.) PAT FORBES 384-8359 — 477-1841

LOVE AT FIRST SIGHT

ONLY $43,500 and a 9% mortgage. 2-bedroom and as nitty and as natty as you can find. W-W throughout. I challenge you to find a finer starter or retirement? We'll show you, call us:
RAYM FORBES 478-4412 — 477-1841
(MRS.) PAT FORBES 384-8359 — 477-1841

NEW HOME $41,900

Brand new 3-bedroom half duplex in delightful treed secluded area. Nearly 1300 sq. ft. of finished area plus full basement. Quality carpet throughout, FP in spacious living room and much more. Down payment as low as $2,100. MLS 11445.
477-1841 BILL REMPLE 658-5794

IMMACULATE

is this 2-bedroom, 4-year-old home, den or 3rd bedroom in basement. Good sundeck and fenced backyard, drapes and appliances included in asking price of $51,900.
ANNEMARIE BOLENDER. 477-8653 or 477-1841

S x S DUPLEX

1-yr.-old super deluxe structure with full basements and room for in-law suites. 3-bdrm., owner side, 2-bdrm. tenants side, both with en suite plumbing and 1 full and 2 half bathrms. Handy location near PARLIAMENT BUILDINGS, BEACON HILL PARK AND WATERFRONT. LET'S TRADE. OFFERS INVITED ON $112,000.
GERRIT KLOOTWYK. 386-3231 — 479-3313

CHARACTER HOME

IN REAL FINE SHAPE GORGE-TILLICUM AREA. 2-BDRMS. Space for more development if needed. ONE OF THE BETTER OLDER HOMES ON TODAY'S MARKET. Looking for its 3rd owner. Present owner has bought up-Island and must sell quickly offers invited on $44,900.
GERRIT KLOOTWYK. 386-3231 — 479-3313

VACANT—$39,900

Drive by 904 Darwin off Saanich Rd. close to Town and Country. This property could be ideal for a growing family. Try your offer before market conditions change and value increases. (MLS).
386-3231 JOHN A. JOHN 477-8096

OPEN HOUSE
2581 TRENT ST.

Wed., Apr. 16, 1:30-4:30. A cozy 2-bdrm home with a well landscaped garden — well planned kitchen area. — Full basement. $42,500.
386-3231 WILF WEICKER 598-1649

250 HOUSES FOR SALE

BLOCK BROS

1800 Blanshard
3636 Shelbourne
1949 Sooke Road

OPEN HOUSE
WED. 1:30-4:00
1487 EDGEWARE

Fresh on the market. Large family home or in-law set up. 4 bdrms., 2 full bths on main floor. Bsmt. is fully developed with games room, rumpus room, bar and 2-pc. bth. $65,000 come and say Hi! Your host:
386-3231 JAY ROGERS 477-4569

SINCE 1887
Pemberton Holmes Ltd.

1000 Government St.

OPEN HOUSE
2319 HOLLYHILL PL.
(Off Lexington)
SAT., APRIL 19, 2-4 P.M.

For the convenience of those seeking a LUXURY home within easy distance of the UNIVERSITY. Accommodation provides 4-5 BR, large LR with SEAVIEW, separate DR, spacious kitchen with adjacent breakfast rm., 2½ bathrooms and a lovely Rec. Rm with FP. All this in a lovely treed setting, landscaped and fenced at rear. An unusual home that will appeal to those with discriminating taste. Offered at $132,000. MLS.
384-8124 MR. GREENE 385-0795

OPEN TO VIEW
SATURDAY 1:30-4:30 P.M.
4131-4130 CORTEZ PL.

Two traditional homes offering you the charm of times gone by plus all the conveniences of a new home.
—2000 sq. ft. finished living area.
—Up to 5 bedrooms.
—Ground level entrances.
—Electric heat.
—Unique floor to ceiling FP.
—Quality floor covering throughout
—No basement but ample storage.
—Easy care lot.
Located on Cortez Pl., a quiet cul-de-sac off Feltham these homes of the Tudor and Cape Cod style offer you unequalled value at only $63,900 and $62,900. For further information please contact.
384-8124 JACK COLWELL 478-7387

CUTE, CLEAN
AND COZY

Beautifully maintained inside and out, this 2-BR home will appeal to the small family seeking quiet comfort and convenience in the high Quadra area. The garden is a riot of color and the velvet green lawn. Full basement with 24' recreation room. Well priced at $46,900. MLS. For full information call:
384-8124 MR. GREENE 385-0795

NEW 4 LEVEL SPLIT
912 RANKIN RD.

Over 1800 sq. ft. finished.
—9x11 entry.
—15x22.6 LR with FP.
—15x22.6 rec room with FP.
—3 large BRs.
—3 bathrooms.
—Large kitchen with EA and DW.
—Drive-in garage.
—$67,500. MLS No. 9001.
384-8124 WALT SLOCOMB 383-4035

DRIVE BY
1313 ARM ST.
$43,900

Everything has been done, just move in and enjoy the summer. Bus, stores and schools very close and only 5 minutes to town. 2 BRs on main and 3rd BR down. To view anytime, call:
384-8124 WALT SLOCOMB 383-4035

EXECUTIVE
FAMILY HOME
3819 CAMPUS CRESCENT

The University, Racquet Club and Riding Academy are almost at your doorstep in this spacious 4 BR, 3-bathroom quality home. It also has a family room, study and large recreation room big enough for a billiard table. All drapes and kitchen appliances included in the price of $97,900. To view this exclusive listing please call:
384-8124 ANNE LAX 656-6000

477 LAMPSON ST.

3 BR condominium of 1040 sq. ft. on 2 floors. Excellent rental investment. Only $24,900.
384-8124 JACK COLWELL 478-7387

UPLANDS

Big beautiful English modern home on exclusive Norfolk Road. 5 Brs, all up, 2½ baths, den, finely panelled LR, separate DR, 3 FP's and much more. All on a high sloping lot overlooking the yacht club and waterviews. Underground sprinklers for the lawns and a double garage for your convenience. A very fine opportunity to move into this most exclusive area at a realistic price of $134,900. From exclusive showing, please call:
384-8124 BRIAN HIGGINS 598-2978

UNIVERSITY

Beautifully maintained 2-BR, basement home on a quiet no-traffic street. High view, 75'x150' lot with many fruit and shade trees. $25,000. 9% mortgage can be assumed. Full price $59,900. Drive past 3829 NANCY HANKS, then call for an appointment to view:
384-8124 BRIAN HIGGINS 592-2978

DOCKYARD - SAXE PT.
2 BR BUNGALOW
ONLY $38,900

Yes, the owner is transferred and will certainly miss this cozy 2 BR home in this often sought area of Esquimalt. Features include a bright LR with brick FP, large master BR, kitchen includes a family dining area, also a good fridge and stove. Full basement has 17.8x9.10 rec room, laundry utility room plus bags of storage. Separate garage. Lot is 60x135. Fully fenced, landscaped with 7 fruit trees. MLS 11692. Hurry on this one by phoning
C. A. CLIFF ANDERSON
384-8124 or 477-3994

Principal Properties LTD.

4088 SHELBOURNE
477-9514

OPEN HOUSE
4351 TORQUAY
WED., THURS., FRI.
2-4 P.M.

EXASPERATED!!

Well you would be too if you had a great family home listed in Gordon Head with all the great features of this one and few people have looked at it. Look! It has 1459 sq. ft., just beautifully carpeted. TWO floor-to-ceiling fireplaces — delightful kitchen, extra bathroom, double wide carport and sundeck, close to schools and bus yet only $65,500. PLEASE, PLEASE, come see this great value for yourself.
GORDON B. MACDONALD. 477-9514

COLWOOD, NEAR NEW 3-BEDroom home, ensuite. Floor-to-ceiling fireplace, roughed-in fireplace in basement. Drive-in garage, sundeck, large treed lot, landscaped. Assumable 9% 1st mortgage. Low taxes. 478-3728.

SIDNEY — 2-BEDROOM HOME, wall-to-wall carpet throughout, fridge, stove included. Close to schools and shops. $29,500 firm. 656-4841 after 6.

250 HOUSES FOR SALE

Canada Trust

No. 9 - 1537 Hillside Ave. 595-5171

OAK BAY
SEAVIEW

Easy care lot overlooking the sea and the Olympics from the living dining rm and kitchen. 3 bedrms., 2 bathrms and a large recreation rm with a floor to ceiling fireplace. Excellent workshop and carport. The landscaped lot is terraced with flag stone walks and has a small greenhouse. If you are looking for an excellent home in a good area don't miss this! $74,900.
595-5171 THE ZIEGLERS 592-1768

HIGH TATTERSAL
BRAND NEW
$59,600

CHALET STYLE FULL BSMT HOME ON QUIET CUL-DE-SAC. VERY UNIQUE FINISHING, INCLUDING A BEDROOM AND BATHROOM IN THE BSMT. TO VIEW CALL BOB GARSIDE. 595-5171.

CENTRAL
SAANICH
SEAVIEW
4/10 ACRE

This 6-year-old, owner built, owner occupied home is for sale for the first time since new. Top quality workmanship and first class ideas throughout some of which include: oil hot water heat, 2 man-size, floor-to-ceiling heatilator fireplaces, heavy shake roof, separate double drive-in garage, heavy insulation, plaster throughout, built-in range and oven, 3 deluxe bathrooms and much, much more. The 1466 square feet is laid out such as to give good seaview from the master, DR, LR, and kitchen. The bsmt. is nearly totally professionally finished, including office, BR, bath, rec. room and family room.
OFFERED AT ONLY $69,500
Bob Garside 595-5171

GARDNER REALTY Ltd.
385--7721

SOUTH OAK BAY BEAUTY
$69,500

Immaculate 4-bdrm. family home in much desired area. Family-size dining room, modern kitchen, large living room with fireplace. Beautifully landscaped room with fireplace. Beautifully landscaped lot 60x180. This won't last. Exclusive with:
385-7721 Brian Coutts 598-2405
Bill Weiss 598-8443

ONE ACRE
TOWNHOUSE SITE

Close to Central Sanich Municipal Hall. Favourable indication from authorities towards rezoning for townhouse development. $89,000 MLS.
385-7721 CLIFF SALMOND 477-3626
DALE BRIGGS 592-3978

4 BEDROOMS
2 ACRE
CENTRAL SAANICH

Enjoy country living in this older home with modern kitchen, 4 bedrooms, living room, dining room, large bathroom all on one floor. A total of 1525 sq. ft.! There is a part basement with DOM heat. This home is spotless. See it now. $44,500. MLS.
385-7721 DALE BRIGGS 592-3978
CLIFF SALMOND 477-3626

Western HOMES Ltd.

POST & BEAM

Spanish modern only 2 years old in High Quadra. Quality throughout its 1,380 sq. ft. Plaster walls, shag carpet, wrought iron light fixtures plus built-in counter top stove, range and dishwasher. 3 Bdrms. on main, 3-pce. en suite, 4-pce. main, full basement, separate garage, extra long lot with lots of trees. You can't find a better home at this asking price of $65,000. (ML 11341). Phone Bill Wilson, 386-3494 (24 Hrs.).

ELEGANCE!!

Just the HOME for people who APPRECIATE the finer things of life. Superior construction with ARTISTIC design and situated on a beautifully landscaped TERRACED lot, are BLENDED together to create this MASTERPIECE. Over 2,000 sq. ft., located in the "UPLANDS" of Esquimalt. Price only $79,300. (ML 11772)

STOP!!

Look and listen. 4 bedrooms, basement, fireplace, approx. ½-acre lot, greenhouse, high location, next to park, on secluded road. Don't miss it! A rare opportunity! Full price $62,800. (ML 11773)
Terry Eden and Will Cotton
386-3494 (24 hrs)

Island Homes Ltd.
2804 DOUGLAS
386-7545

ROCKLAND
SUPERB TUDOR PLUS EXTRA ½-ACRE LOT
ASKING $147,500

One of Victoria's finest authentic Tudor homes, beautifully finished in best quality materials, surrounded by a lovely garden and huge trees. 3 bdrms., 3 bathrms, beamed liv. rm. sep. din. rm. ultra modern kitch. Beamed fam. rm. INCLUDING adjoining ½-acre lot which offers exciting investment possibilities. Truly tremendous possibilities. Truly tremendous value. For details call J. C. BAXTER, 386-7545.

Investors
SYNDICATE REALTY LIMITED
620 Broughton St. 386-7721

FAIRFIELD

Only $54,500 will give you an immaculate 3 bedroom home. Fireplace and W-W offers a pleasant way of life within walking distance to the water. Call now, J. H. Whalen, 386-7721 or 382-7975.

$8,500

3 bedroom house to be moved off of lot. Good condition. Offers. Call J. H. Whalen, 386-7721 or 382-7975.

NEW 3-BEDROOM HOME
IMMED. POSSESS.
TRY $3,000 DOWN

BEAUTIFUL NEW 3-BDRM HOME IN COLWOOD AREA. SPACIOUS LIVING ROOM WITH FIREPLACE WALL-TO-WALL THROUGHOUT. FULL BASEMENT. LOW TAXES.
HOWARD MITCHELL 479-481
ISLAND HOMES 386-7545

FAMILY HOMES

Two 3-bedroom, basement homes. Both on 2 acres each. 4 miles west of Duncan, paved road, good water supply. Phone 748-9438 Evenings preferably.

250 HOUSES FOR SALE

Island Pacific Realty
3200 QUADRA 388-6231

STADACONA PARK
AREA $36,900

Two bedrooms, nice clean home in a handy area close to schools, stores and bus route. Automatic oil furnace. A really nice one at this price. Financing should be easy. BEN GREIG, 388-6231 or 598-3105.

FAIRFIELD

Absolutely spotless modern home in lovely residential area. Three bedrooms, L.R. with fireplace, good size dining room. Full basement with large recreation room. On bus route. Asking $56,900 and a really good buy. BEN GREIG, 388-6231 or 598-3105.

$33,900

Solid, 2-bedroom home on good-sized lot situated close in. Living room with fireplace, copper plumbing, separate garage. Phone: CHRIS GREIG, 388-6231 or 479-7995.

LANSDOWNE
$47,500

Beautifully decorated 2-bedroom bungalow with nice, big den or TV room, big kitchen. Good sized lot with excellent landscaping. 1st mortgage of $28,000 at 10 per cent can be assumed. Call now for appt. to view, Ole Knudsen, 598-2461 or 388-6231.

CAREY-McKENZIE

Comfortable 3 bedroom (2 main, 1 down) plus 1 home located on approx ½ acre lot. Modern kitchen, LR with FP and in-line DR. Close to all amenities. $47,900. Call: BOB KOHLRUSS 388-6231.

GORDON HEAD
EXEC.
WITH DISTANT
SEA VIEW
$75,900

This 2-year-old three-B.R. and a den home has Master 3-pce. en-suite plus 4-pce. and 2-pce. baths. Big L.R. and D.R. with beautiful white rock F.P. and big kitchen with eating area. Big Rec. room and FHC basement and double carport. All on big irregular lot. To view this beauty, CALL: SHANE BEFURT, 388-6231.

HILLSIDE-QUADRA
AREA
$37,500

Three bedroom, large LR and DR. Good size level lot, separate garage close to schools, stores and bus line. New listing. Quick possession. BEN GREIG 388-6231 or 598-3105.

ESQUIMALT
$34,900

has to be a reasonable price for this 3 bdrm. 2 level ground floor condominium. 1½ baths, w-w throughout, stove, fridge, washer and dryer. Act quickly on this one! BOB KOHLRUSS, 388-6231 or 598-7689.

SOOKE

3 Bedroom bungalow with full basement on a lovely quiet ½ acre of useable land. Good size LR and DR, 12'x30' recreation room, shake roof and some Sea View. this home is less than 3 yrs old and is in perfect shape throughout. The asking price is only $48,500, and there is good 8½% financing for $18,000. New Listing Quickly call: IRENE DALZIEL 388-6231 or 477-6380.

SOOKE

4 or 5 bdrm approx. 7 yrs. old. Split level double garage and workshop on a usable 1¼ acre with excellent soil. Loads of parking. New listing and the asking price is only $64,900. CALL BEN GREIG, 388-6231 or 598-3105.

JAMES BAY
$36,500

A great buy with 3 bdrms. and a full basement. Nice fireplace and lots of character. Good financing. Drive by 128 Rendall then call: GLENN NICHOLLS 388-6231 or 598-7689 or GERRY FINNIGAN, 388-6231 or 479-1040.

HOME PLUS
REVENUE

or just straight revenue! That's right. These two houses are located on one lot in Vic. West and priced to sell at $46,500. With $10,000 down, vendor will carry balance. A great opportunity. BOB KOHLRUSS, 388-6231 or 598-7689.

LIVE IN COMFORT

Beautiful ground floor condominium, 2 bdrms, L.R. with feature walls and F.P. opens on the garden patio. Cab electric kitchen, D.R. adults only. Very quiet Burnside area. CALL MRS. McKEAGE 479-5868 or 388-6231.

SIMPSONS-SEARS
$39,900

Immaculate 2 or 3 bedroom home with full basement on easy care lot. New wall to wall, modern kitchen, copper plumbing and good wiring. Separate garage. NEW MLS. CALC CHRIS GREIG 388-6231 or 479-7995.

GLEN LAKE

Only 13 months old and quite different. All new homes in the area. L.R. with F.P., separate D.R., cab. elec. kitchen, 4-pce. bath, 3 bedrooms. Master bedroom en suite. F Concrete basement with rumpus room and work area. Call to view at the price of $52,000. CALL MRS. McKEAGE, 479-5868 or 388-6231.

WANT ACREAGE
CLOSE IN?

4.6 acres and home within 4-mile circle. See my ad in Country Homes and Properties. Column 253. For more info, call: CHRIS GREIG, 388-6231 or 479-7995.

ESQUIMALT
$34,900

Two-bedroom bungalow in fine shape with separate dining room, spacious living room, 4-pce. bathroom and on a large lot on quiet cul-de-sac. For more information, call: TOM RAIG 388-6231 or 385-1606, CHRIS GREIG 388-6231 or 479-7995.

National Trust
SINCE 1898

3-BEDROOM
ONLY $51,900

Dandy, modern 3-year-old home with over 1100 sq. ft. of living area plus room for large family recreation room in full basement. All fully carpeted. Situated on quiet treed street in low tax desirable area, handy to shopping and all school levels.
CONSIDER TERMS — TRADES
TED BOWDEN
595-2961 479-1479

1360 RICHARDSON
DELUXE TUDOR

Newly listed large 4-bedroom and den with two full bathrooms — Expensively maintained home in prime residential area. If you are looking for a quality home please call for details and appointment to view. (Possession to suit purchaser.) ML 11759.
TED BOWDEN
595-2961 479-1479

1½-YEAR-OLD DELIGHTFUL home in quiet new subdivision Tastefully decorated throughout including wall-to-wall shag and scrubable wallpaper. This lovely home features 3 bedrooms with en-suite, large living room with feature wall and white brick fireplace. Large sundeck off dining room, basement beautifully layed out and ready for development. For added convenience, family size kitchen is equipped with built-in dishwasher, lot is fully landscaped and fenced. $54,900. 478-5984.

REDUCED TO $47,700 PRIVATE. Oaklands area, 3 bedroom home, no basement, wall-to-wall carpet throughout, slate fireplace, wired for washer, dryer, double garage, easy care lot. 1 block from school, buses. 695-1619. No agents.

250 HOUSES FOR SALE

DRL
DOUGLAS REALTY LTD.
385-8784

TWO DUPLEXES
ESQUIMALT

—1350 sq. ft. on main floor, 2 large bedrooms, L.R. with fireplace, entrance hall, dining room and family size kitchen. Upstairs is a newly converted and highly attractive 1-bdrm. suite. This is an ideal family home with good revenue potential and lots of parking on a 7200 sq. ft. corner lot zoned for apartment development. Represents true value at $55,900.
—3 bdrms. on main, living room with fireplace and separate laundry room with a 2-bdrm. suite up. Offered at $49,900. Both properties must be seen! For appointment:
RICK KALLSTROM
385-8784 386-0751

$36,900
WHICH WOULD
YOU LIKE?

A 4 bdrm up and down bungalow on Hillside! MLS. $36,900
OR
That carefree and luxurious feeling in this 3 bdrm Town House with private patio and swimming pool. Live like a king! $36,900.
MARY McGUIRE, 479-7668 or DONNA VALIKOSKI 384-2057 or 385-8784.

OAK BAY

Secluded from the road by cedar hedge. A large home consisting of 4 bedrooms on the upper floor. Living room, dining room and den on main, family kitchen, 2 fireplaces, 1½ baths, full basement. Needs some T.L.C. Well worth it. $59,900. New M.L.S. Call MARY McGUIRE, 479-7668 or 385-8784. DONNA VALIKOSKI, 384-2057.

I'LL BE SURPRISED

If this house will be available then, but, if so, there will be an OPEN HOUSE at 2830 Knotty Pine on Saturday, next. You will not find a comparable home for $34,900. This is a modern home which can be enlarged to suit at a later date, it has a 128x71 lot. Taxes are $1.00 net and it is near to stores, schools and amenities. Young or old, you will be smart to call me for prior viewing. At this price it just will not last. ML 11392.
TOM EVANS, 385-8784 or 652-2620.

WHITTOME'S
4520 West Saanich Road
Royal Oak Branch
479-1667

LIKE A
GOOD BUY?

If you'd like a new home but can't afford even $50,000 for one — would like a quiet country subdivision close to Victoria — this almost new home (last one on a dead end street) is available at only $49,900. Act quickly — it won't last!
479-1667 Cathy Atkins 479-5427

COMMERCIAL
OPPORTUNITY
$79,000

Brentwood area. Handy to Marina and Ferry — 9000 sq. ft. lot — presently garage business but possibly could be other type of commercial. Showing very good return. Further details —
386-1234 Brian Brown 479-1677

J. H. WHITTOME AND CO. LTD.
Royal Oak Branch

RITHET'S
for
Real Estate
Insurance
Appraisals
714 FORT
382-4251

SEABOARD PROPERTIES LTD.
7173 WEST SAANICH RD.
BRENTWOOD BAY 652-1141

SUNDAYS 652-3202
New Homes
For Sale
Priced From
$50,900

OAK BAY
NEW LISTING

Lower Lansdowne slope. Delightful white stucco bungalow, hand split cedar shake roof. L-shape living-dining, 3 B.R. Beautiful modern kitchen, large garden with southern exposure. Realistically priced at $62,000.
386-7521 TOVE BARLOW 477-9859
Service with Integrity
BOORMAN INVESTMENT CO., LTD.
1111Government St.

ESQ. LAGOON
246 SEAFIELD
BY OWNER

Have purchased — must sell Tudor style — 4 br. home. 1½ baths, fireplace, shake roof, partial seaview, landscaped and fenced. Only 2½ years old. Would list at $56,900. Price reduced to $54,500. Ph. 388-4773 or 478-4034.

COLWOOD

Secluded seaview 2 bedroom country cottage, completely renovated inside. Ideal starter or retirement home. $41,900.
RIDLEY BROS.
DEVELOPMENT CO. LTD.
478-1721 Eves.: 388-4773

OAK BAY, MODERN HOME ON large corner lot includes 4 bedrooms, 2 bathrooms, living room with fireplace, large kitchen and dining room, den, laundry room and work shop. Wall-to-wall throughout, 2526 sq. ft. Asking $79,500. 479-1026, 656-5115.

WATERFRONT??

Sooke Village, asking $48,900 by owner, living room with fireplace, dining room, 2 bedrooms, all wall-to-wall, full basement, older home, lot 95x140, unbelievably low taxes, 642-3524.

$1,500 DOWN

2 bedroom bungalow, attached garage, large landscaped lot. Immediate possession. Full price $34,900. Phone owner, 479-2209 or 652-1562.

URGENT
OWNER MUST SELL

3-bedroom, well-built older home in Gordon Head near Mt. Doug. park. $55,900. 477-8755, 384-5033.

NORTH OAK BAY NEAR UNIversity, well appointed home of distinctive charm. Four large bedrooms, double garage. $83,900. Owner, 598-4347.

$39,900

Attractive 3-bedroom, no basement home, on large treed lot, near Millstream Elementary School. 2321 Belair Rd. By owner. 478-9723.

BY OWNER. 10½ PER CENT mortgage. 3 bedrooms, wall-to-wall, garage, 2 fireplaces, large lot, landscaped. Extras. 477-1579. Open house Sat., Sun.

T. L. MANN
and ASSOCIATES LTD.
1820 Oak Bay Ave. 598-5144

250 HOUSES FOR SALE

MAYFAIR REALTY
3153 Douglas St. 386-2955
Woodward's Mayfair Centre

OPEN HOUSE
THURS. and FRI.
1:30-4
1481 ELNIDO
4328 RAMSAY

(Off Shelbourne, North of Majestic). All feature 3 bedrooms, full basements, en suite bathrooms, deluxe kitchens. These are well-designed homes. They offer more than average in value. See these plus 4 more under construction. $59,900 and $64,500. GEORGE PARSONS, 386-2966 or 598-3847 OR GEORGE WALL, 386-2955 or 478-5681.

PRIME G.H.

4-level executive home in Gordon Head on scenic Marine Drive. Top level has 3 bedrooms (one ensuite) and 4-pce. bathroom. 3rd level — living room with fireplace, dining room, kitchen with built-in appliances and eating area. Glass sliding doors lead out to the patio and 20x40 heated deluxe swimming pool and completely fenced in for privacy. 2nd level has finished family room with bar, separate laundry room and 3rd bath (with shower) off den or 4th bedroom. Bottom level has good size basement, area for storage or development. Completely landscaped and ready to move in. Full price $108,000. New MLS. LEIGHTON NOBLE, 386-2955 or 658-8968.

NEW GORGE
WATERFRONT

Move right into this spacious new home! Three bedrooms, living room and dining room overlooking the sparkling waterfront. Extra large lower area leaves lots of room for expansion. Double carport. See it now! MLS. $75,000. GEORGE PARSONS, 386-2955 or 598-3847.

SOMETHING
SPECIAL

4 full-size bedrooms, 3 up and one down in professionally finished full basement, including bedroom, 4-pce. bath and family room: In line living room and dining room up with a real family-size kitchen, an 3 bedrooms and 2 more baths. Large sundeck, carport, extra parking pad, landscaping, fencing and screen windows all around. Treat your family to something special today at $56,900. For viewing please call WAYNE SCOTT, 386-2955 or 479-6087.

TOWN & COUNTRY

Older partially renovated 3-bedroom stucco bungalow. Living room with fireplace and W-W. 1 bedroom on main, 2 up. New cabinets in kitchen. Family room, sundeck. On sewer. View of lake. Now listed at $44,500. (MLS 11565). Call LOU BLOOMFIELD, 386-2955 or 595-8295 to view.

HOME WITH
IN-LAW SUITE

8-year-old, nice 2-bedroom home with newly finished 2-bedroom suite in basement. Excellent investment. $55,900. Trades considered. GEORGE WALL 386-2955 or 478-5681.

QUEENSWOOD
FOR ONLY $74,500

Full ½-acre secluded and landscaped lot with a 17-year-old, split-level post and beam home. Lge. rec. room, workshop, hot water heating, laundry room and many other features. MLS. LEIGHTON NOBLE, 386-2955 or 658-8968.

CANADA PERMANENT TRUST
1125 DOUGLAS ST. AND
3647 SHELBOURNE ST.

Oak Bay—$59,900

Very spacious (over 1600 sq. ft.) 2 bedrooms, non bsmt home. Beautifully landscaped, sep. garage. Well located on the bus line. Exclusive. GRAY LAITE 656-5267 or SID HASLAM 477-1994 or 382-9191.

Cadboro Bay

Newly completed executive family home, quality workmanship and finish thru-out. Features lge L-living and D.R., kitchen with breakfast area, 3 bdrms, 2 baths, family rm, 2 F.P. and lge sundeck. F.P. $8,500 with immed. poss. To view call HERB McDANNOLD 658-8844 or 382-9191.

Cute Cottage

Freshly painted, 2 bdrms, F.P. in L.R., W-W shag carpet, bsmt, terrific location and just $37,900. (M.L.S.) SID HASLAM 477-1994 or GRAY LAITE 656-5267 or 382-9191.

Drive By—$36,900

Please do not disturb the owners. 2826 Scott Street. 2 bdrms, new wiring, new plumbing. Ideal starter or retirement. Exclusive. GRAY LAITE 656-5267 or SID HASLAM 477-1994 or 382-9191.

Canada Permanent

VICTORIA REALTY LTD.
386-3585

OPEN HOUSE
DAILY 2-4
(Except Sunday)
818 ANDERSON
$34,900

Low down payment on this Esquimalt Home. This older home has been modernized nicely, main floor has 3 bedrooms, living room with wall-to-wall carpet and fireplace, large family size kitchen adjacent utility, plus a full basement with a drive-in garage. To view this home call Grant MacFarlane, 386-3585 or res. 479-8528.

PRICE REDUCED

North Saanich, near new three-bedroom, 1½ bath home on a treed half-acre lot. 1,300 sq. ft. on the main floor, living room with floor-to-ceiling fireplace, separate dining room, large kitchen with sundeck off, full basement with R.I. Fireplace and plumbing, double carport with extra parking for boat or trailer. Top value for $61,900 (MLS) Bruce Champion, 386-3585, res. 652-2583.

T/C TOWN AND COUNTRY REALTY
3579 DOUGLAS STREET
382-7276

UNIVERSITY

Bright family home of 2 good-sized bedrooms, living rm. with fireplace, large kitchen with dishwasher incl. Separate dining room, sundeck, 4-pce. Pembroke vanity bathroom. Full basement, rumpus, bedroom-bathroom suite. Workshop, drive-in garage. True plaster home, wall-to-wall throughout, a very good buy at $62,500. No drive-bys. Call Allan Klenman, 592-9771 (nights) or 382-7276 office.

UNIQUE HOME ON LARGE fenced lot in Colwood, 2½ bedrooms, basement with fireplace, double garage, cosy interior, features cedar beams and ceilings hardwood floors, 12x23 panelled living room. Asking price $45,500. Includes fridge, stove, large freezer. Owner, 478-7358.

250 HOUSES FOR SALE

FOR SALE
Royal Trust
THE SIGN THAT SELLS
3400 DOUGLAS ST.
384-8001

OPEN HOUSE
WED. 2-4 P.M.
890 BRETT AVE

If you are in the market for a 2-bedroom (plus extra room in basement) home then you owe it to yourself to see this newly listed immaculate property. Large modern kitchen (recently renovated) with eating area. Pretty 4-pce. bath, living room with fireplace and wall to wall carpet. Nicely fenced and landscaped lot. Be our guest on Wednesday afternoon and see what your money can buy. It can be yours for only $46,900. For prior inspection phone Len Taylor 382-9485 or Ethel Wallace 382-5998 or 384-8001 24 hrs.

OPEN HOUSE
WED. 2-4 P.M.
3025 BALFOUR

Ideally located this home offers 3 bedrooms on main floor, living room with separate dining room, nice bright kitchen with dining area. Finished area in full basement. Asking $48,900
M. McGregor 384-8001 or 595-4596.

OPEN HOUSE
3361 WILLOWDALE
WED. AND THURS.
1:30-4
COLWOOD CUL-DE-SAC
$51,900

3 bedroom, 2 bathroom — full high basement, carport, sundeck, old brick fireplace, shag carpetino. Quick possession — good financing. Join me there!! M.L.S. 10982.
Connie Reynolds, 384-8001 or 477-8914.

NEW LISTING

Clean, compact starter home with 2 bedrooms. Electric cab. kitchen. Wall to Wall carpet, attractive living room. Oil heat. Lovely level lot. Asking only $39,200. E.Z. financing to view call Ernie Dyer, 384-8001 or 592-2952.

SELLING

List with the Company that covers Canada — Coast to Coast. Call John Morry, 384-8001 or 592-9770.

OAK BAY BORDER
REDUCED TO $66,900

Lovely 3 bedroom bungalow on quiet street, 9 year old immaculate condition throughout. Main floor has 1265 sq. ft. includes in-line living and dining room with fireplace, large kitchen and full bath, sundeck off kitchen. High basement tastefully finished includes large recreation room with bar and built-in fish aquarium. Laundry room and 3 pce. bath. Large storage area with room for workshop, drive-in garage. For appointment to view call ROSS FLETCHER, 384-8001 or Res. 595-7155.

BICO
BOORMAN INVESTMENT CO. LTD. — 386-7521

WATERFRONT
OPEN HOUSE
WED. and THURS.
8261 LOCKSIDE

Almost ¾ acre, treed lot seclusion. 97 ft. waterfront. Private beach access. Quality new home. $135,000.
386-7521 J. FETHERSTON 652-2269

SUNNY SIDNEY

Family bungalow on cul-de-sac. Cathedral entrance. 4 bedrooms. Large, fenced, treed lot. To view ring
$54,900
GODFREY WALLS
386-7521 656-4891

LOADS OF ROOM

Large, 4-bedroom home plus den — cosy living room with fireplace alcove. Dining room has built-in china cabinet — full bathroom on ground floor plus 2-piece bath and shower on the second — this is a good revenue or family home. $52,900. For more details phone
386-7521 DEAN ELLIOTT 383-7339

SPANISH BEAUTY

Nice, family house on cul-de-sac. 3 bedrooms. 1½ years old. Delightful, old brick fireplace. Near schools and park. Sidney area.
GODFREY WALLS
386-7521 656-4891

OAK BAY SOUTH!

Here's a rare one! Older but largely up-dated three bedroom home on a large lot with FRUIT TREES and LANE at the rear! Well maintained, living room with FP, family dining room and spacious modern cabinet kitchen (range included). Also one large bedroom or DEN with old English FP and utility, plumbed for washer and dryer on the main! Two large bedrooms and 4-piece modern bath up. Full basement suitable for extra rooms. Modern wiring and plumbing, lifetime ALUMINUM SIDING exterior!
At a RARE PRICE, $51,500
386-7521 PHIL SIMPSON 595-1863

1111 Government St.

MELTON
REAL ESTATE (B.C.) LTD.
912 DOUGLAS ST.
386-7551

ESQUIMALT. ONLY 44,900

3-bedroom home with large sundeck, close to Esquimalt Plaza. $5000 down will handle to qualified purchaser. MLS. Spencer Lee 386-7551, 477-3593 or mobile JL 3-8660.

$5000 DOWN

and move in next weekend. This terrific 3-bedroom home is in Colwood. Asking $56,900 but owner says present all offers. MLS. H. Spencer Lee 386-7551 or 477-3593 or mobile JL3-8660.

FANTASTIC FAMILY HOME

3 bedrooms, bay window, .22 acres, large sundeck. Super family room. Fenced yard. Stove, fridge, LR drapes, and tool shed included at $52,500. A great buy. Buying or selling. Call H. Spencer Lee 386-7551 or 477-4860 mobile JL 3-8660.

WANT TO MOVE?

So do we, so we must sell our pleasant little home. Kitchen, living room with fp, 2 bedrooms, and bath on main floor. ½ bath, bedroom, workshop and utility area in basement. Spare room upstairs. 170 ft. long fenced lot. Close to schools, buses, shopping centre, hospital. Offers on $45,000. Private sale 2833 Shelbourne St. 595-5730.

COMPARE
NEW SPLIT LEVEL
GORDON HEAD
$62,900

By owner. 1800 Lafontaine off Kenmore through Rossiter. Lrg. LR, DR, 3 bedrooms, 1½ baths

250 HOUSES FOR SALE

**JACK MEARS OAK BAY REALTY LTD.**

"The Professional People" Coast to Coast Real Estate Service

2194 OAK BAY 598-3321
3618 SHELBOURNE 598-3344

OPEN HOUSE—FAIRFIELD
1329 CARNSEW ST.
MON.-FRI. 2-4 P.M.
SAT. 2-4 P.M.
Two bedroom (third in basement) full basement home. Copper plumbing, rewired with 100 amp service. L.R. with fireplace, modern kitchen and auto oil heat. Low taxes and a nice lot with fruit trees. Price $45,900. MLS 11388. To view anytime — JOHN JENKINS, 598-3344, res. 598-5767, or EDNA RAYMOND, 598-3344 res. 477-8932.

LOVELY 2 BEDROOM HOME
Immaculate condition throughout. Corner lot, well landscaped with garden area. Asking price $52,000. Call KRIS GUDJONSSON at 598-3344 or 595-3022 anytime.

OPPORTUNITY
...for delightful house and garden in Town and Country area. The busy world passes by in front, comfort and quiet reign inside, secluded patio, lawn, and rock garden beckon from behind. 2 bedrooms with possible extra in basement. Entrance hall, separate D.R., good sized L.R. with F.P., roomy kitchen, F.P. in basement rec. room. Drive-in garage. Greenhouse. Price $49,900. Call URSULA LaLONDE or DAPHNE TOBLER at 598-3344 anytime.

CLEANER THAN CLEAN
A bargain like this will go quickly in its area of comparable homes. The quality is obvious, it features 3 bedrooms (4th down), L.R., D.R., and bright cheery kitchen. Beautifully landscaped lot completely fenced at back, also a sundeck, and plumbed for W. and D. The price of this home is $56,500. The area close to Lansdowne slope. To view call: KEN PORTER or MARJ NAPPER at 598-3344 anytime.

BARGAIN HUNTERS! $43,900
Don't miss this 2 bedroom basement home (plus 1 bdrm. down). Situated on a large lot 80x120. It's clean and cozy, has W-W carpeting, plumbed for W. and D., neglected fruit trees and other features. Try your offer. To view call: KEN PORTER or MARJ NAPPER at 598-3344 anytime.

1321 VINING STREET (FERNWOOD)
An older one-storey home in excellent condition. 2 bedrooms — 4-piece modern bathroom, living room 13x12, dining room 11x16. 2-car separate garage — basement. Offered at $43,000.00 Call: RUTH BENNETT at 592-6257 or PETER NASH at 592-3473. Office 598-3321.

JAMES BAY
EASY FINANCING
3-bedroom bungalow, fireplace, high ceilings, wall-to-wall, fridge, stove and washer. Very good rental or development. Priced to go $36,500. MLS. BRIAN RIPLEY at 598-3321 or 385-0650.

HIGH CUL-DE-SAC SOUTHERN VIEW OF ESQUIMALT HARBOUR
Efficient kitchen serves living, dining, sundeck, 3-bedrooms, 4-piece bath on main. Ground level has in-law suite, 3-piece bath and storage, double lot. Vendors ready to go. $58,900. Exclusive. BRIAN RIPLEY at 598-3321 or 385-0657.

SAANICH PENINSULA WATERFRONT
A secluded country estate with a prime location only 16 miles from Victoria. The residence was built in 1962 making use of the finest materials, architects and craftsmen available. Set on 3.20 acres of prime land left in its natural state. 245 feet of waterfront with an excellent beach and a western exposure. The home is one story with a lower level each being about 3300 square feet— A large entrance foyer, 3 reception rooms, 4 bedrooms, 5 bathrooms, 4 fireplaces, a very well planned kitchen. Being offered at $375,000.00 with excellent financing available. For further information: PETER NASH at 598-3321 or 592-3473.

BY OWNER
Gordon Head Area. Close to schools, 3 bedrooms, nice yard, low downpayment to assume mortgage. To view Call Mr. McFadden 592-3542.

FOR SALE BY BUILDER, NEAR completion, 1360 sq. ft. home, with unusual design, in high Tattersal area, overlooking the city of Victoria, 1211 Duke St. 388-6113, 388-9097.

NEW HOME 1660 SQ. FT. IN Metchosin on 2 acres with views of Victoria and Metchosin hills. Asking $85,000, 478-9201.

250 HOUSES FOR SALE

**Whyte & Gower**
Oak Bay Properties Ltd.
2227 Oak Bay Ave.
592-2407

NEAR SELKIRK WATERS
3 BEDROOMS
This immaculate bungalow is just right for the young couple. L.R. with fireplace and W.W. 2-bdrm on main with W.W.-3rd bdrm in bsmt. All new kitchen with good eating area. Wraparound sundeck. Excellent financing — low taxes. Let me show you this home, then make an offer on the asking price of $44,900. GLADYS MILLER 592-2407 or 598-7936 (MLS11636).

**DANE DEVELOPMENTS**

"OPEN HOUSE DAILY"
MONDAY THROUGH FRIDAY
1:30 - 3 P.M.
Direct from builder, 6 new homes in Gordon Head. Prices from $57,900-$64,900. Out Shelbourne to Kenmore, right on Kenmore to Torquay, left on Torquay to Tremblay.
CALL CONNIE CHANDLER
DANE DEVELOPMENTS
592-2449 or 385-1721

**SSG**
SWINERTON, STEWART CLARK LTD.
1318 Blanshard 385-2481

ON THE BEACH IN OAK BAY
You wouldn't believe you could have all that is offered here and privacy too, not to mention the gorgeous view and sandy beach. Over 1700 sq. ft. of superbly constructed and richly appointed living area, 2 bedrooms and den. 2 full bathrooms, on main, room with fireplace and 3-pce. washroom in full basement. Exclusively listed at $125,000. Shown by appointment only with T. G. M. CUSTANCE 385-2481

PERFECT RETIREMENT PACKAGE
663 KENT ST.
How would you like a beautiful 2-step home, pine panelled, new wall to wall carpet, floor to ceiling rock fireplace, on 90x120' lot with oaks in front. Territic garden soil, 400 sq. ft. shop and sundeck.
AND
A legal suite in the basement (separate service and heat) and addition $2,000 income. Asking $57,900. Open financing. 479-1365. Principles only

OAK BAY ZONED R3
2080 Oak Bay Ave.
Fronts on Oak Bay Ave.
Older family home could be rezoned to commercial. Vendor may carry 2nd mtg. Try your downpayment.
Call Peter Primgaard
Homefinders, Wall Redekop
746-4154 or 592-2596

FOR SALE BY OWNER
2080 Oak Bay Ave. 3 bedroom house, zoned R3. Could be changed to commercial, good house for business on the main with flat upstairs. Priced to sell $55,000. Call: 592-2481 (1-4) or 592-2596 (7-8 p.m.).

2977 CHARLOTTE
Executive Home
Near Colwood Golf Course. View daily 1:30-3:30.
386-8401 652-3501
Zodiac Investments Ltd.

LANGFORD — 2 BEDROOM house in subdivision, has all services, cable, large lot, 10 minutes to town, close to Southern Vancouver Island's most beautiful parks, $24,500. 478-1065.

BY OWNER. THETIS HEIGHTS. $49,000. Approx. 1,400 sq. ft., 3-bedroom home, full basement ready for development, drive-in garage, fireplace, oil hot water heat. 478-6185.

$3,000 DOWN
Buys a 2-bedroom house, full basement, new kitchen, bathroom, paint and carpet, $37,900. 658-1061.

2 BEDROOM HOUSE, LIVING-dining rooms, wall-to-wall carpeting, storage areas, $39,500. 1522 Clawthorpe, 595-8619.

ELK LAKE AREA
Modern 3 bedroom, full basement bungalow with in-law suite. Large landscaped view lot: 658-5916.

250 HOUSES FOR SALE

**WALL & REDEKOP HOMEFINDERS REALTY LTD.**
3480 Douglas 386-2911

CHARMING LARGE HOME
See this spacious 4-bedroom, family home with duplex possibilities. Good condition. Asking $44,900. MLS.
Phone: POLLY HIGGINS
386-2911 or 592-4111

OVERSEAS TRANSFER
$54,900
Is leaving May 15th and requires a fast sale on their 3 bedrooms; W-W, 2 fireplaces; ensuite with 3rd bathroom in basement. A 23x14 ft. rec. room and a 4th bdrm. in bsmt, rounds this home out. Large lot with fenced garden area and carport. Good mortgage may be assumed. A good value home. Call now! New MLS 11700.
BOB or MAY HAMILTON
386-2911 or 656-4692

RETIRING?
Try This For Size—
The price is right! 1-bedroom, no basement cottage on a large lot in Strawberry Vale. Asking $31,500. This sure won't last. Brand new MLS. Call me now!
ELENOR STURMEY
386-2911 anytime 479-4573

$$ VALUE $$
SIDNEY — $47,900
If you have looked, you will know this is true value for a 3 bdrm; 2-year-old with W-W; F.P., 63x120 lot, nicely landscaped. A good 1st mortgage makes it more attractive. Vendor transferred, wants a quick sale. Call now! MLS 10716.
MAY or BOB HAMILTON.
386-2911 or 656-4692

2.87 ACRES
Just past Little Qualicum School, on Island Highway. Easy financing. Asking $19,900.

½-ACRE LOT
Maple Bay — ready for building. Easy financing. Asking $18,000.
386-2911 A. NICHOL 477-8562

BEAUTIFUL BRENTWOOD
Gracious, Spanish modern; 3 bedrooms. Located in an area of better homes. Featuring wall-to-wall carpeting, Crestwood cabinets, 2 bathrooms. MLS 10715. Asking $58,000.
SHIRLEY MOLLBERG
386-2911 or 478-5327

253 COUNTRY HOMES AND PROPERTIES

SOOKE SMALL HOLDING
11 acres and 1200 sq. ft., 2-bedroom home with full basement. Half the acreage is cleared and there are two creeks on the properties. Separate garage and small barn. The home has a large living room with Wall to wall and fireplace and knotty pine kitchen. The bedrooms are good size. Automatic oil heat and good wiring, plumbing and roof. There is excellent potential for future subdivision. New on the market at $79,900 with excellent financing available. See this one now with BEN GREIG. 388-6231 or 598-3105. Island Pacific Realty.

HOBBY FARM N. SAANICH
5-acre treed, secluded, hobby farm in Deep Cove Area. 3 bedrms., clean, older, non-bsmt home. 2 small outbuildings, suitable for horses, cows, etc. Asking price $82,500. New MLS. To view call:
BILL KNOWLES
385-7761 24 hrs.
D. F. HANLEY AGENCIES LTD.

UNIQUE
Home of unusual design, by the experimental farm, sweeping sea views, 3200 sq. ft., 48' heated pool in centre of house plus 5 bedrooms, 3½ bathrooms, sunken living room, huge rock fireplace, dining room, family room and den. Low taxes, $143,500. 656-3317.

WANTED SAANICH PEN.
2—5 acres with good building site and some seclusion for cash. Shirley Swift, 652-3836, Canada Trust.

SOOKE, 2-YEAR-OLD HOME ON large lot, 2 bedrooms up with 1 bedroom and finished rec room in full basement. Asking $47,900. 642-3659.

SAANICH PENINSULA PROPERTIES
For all Real Estate Requirements
Box 1235, Sidney, B.C. 656-4000

SOOKE LARGE OLDER 4 BEDROOM home with sea view and good garden ground on almost one acre lot. 642-5655.

SIDNEY REALTY LTD.
Serving the Saanich Peninsula
656-3928
Real Estate — Insurance

253 COUNTRY HOMES AND PROPERTIES

COBBLE HILL
22 acres of rolling land. Sparse trees and bush. Ideal holding property for future subdivision, $60,000. BEN GREIG, 388-6231 or 598-3105. Island Pacific Realty.

SHAWNIGAN LAKE
Not too far from public beach access. Two one-acre lots — side by side. Nicely treed. Asking $12,900 each. Irene Dalziel; 388-6231 or 477-6380. Island Pacific Realty.

SOOKE
5 acres and home near the golf course. Approximately 5 acres cleared and fenced. House presently under renovation and new construction. Separate garage, workshop and chicken coop. Secluded quiet location. Priced at $70,000. Contact BILL KOZAK at 642-3404 (res.) or LANSDOWNE PROPERTIES LTD. 592-2431.

4 MILE CIRCLE
4.6 ACRE RANCH
Fabulous 1200 sq. ft. luxury home very secluded and close in. PLUS 5 stalls for horses, tack room, separate double garage and more, more, more. Offered at $107,000 with good financing available. For more info. Call CHRIS GREIG, 388-6231 or 479-7995. Island Pacific Realty.

STARTER OR RETIREMENT IN Sooke. Modern two-bedroom, no basement bungalow. Good sized living room, kitchen, separate laundry room, 4-Pce. bath, separate garage and fully fenced one-third acre lot. Vacant. Move in Now! Phone Bill Wilson, at Western Homes Ltd., 386-3494 (24 Hrs.).

SIDNEY - SAANICH PENINSULA
GORDON HULME LTD.
244 Beacon Ave., 656-1154

256 WATERFRONT PROPERTIES

WATER-FRONT $92,000 GORDON HEAD
Prime 1.2 acres, nicely landscaped lot with fish ponds and fountains in an area of fine homes on a quiet cul de sac. This 2-bdrm., no basement, 1400 sq. ft. inviting home has large, full picture windows and sliding doors that take advantage of spectacular seaviews and open onto a large ground level concrete patio. The utility rm and garage are conveniently off the large bright kitchen a minimum of steps and easy to maintain. Be sure to see this delightful home. View by appointment.
DOUG DICKIE, 595-4329
DICKIE AGENCIES LTD. 382-4312

600 FEET WATERFRONT!
TOTAL SECLUSION
This superb VICTORIA property is situated on a peninsula of almost an acre of totally secluded, and beautifully maintained grounds, interlaced with well planned walks to take advantage of the 600' waterfront. Docking facilities for deep drafted boats. Fish from your own beach. Plus an immaculate 4-bedroom home with magnicient views from the excellent kitchen, large formal dining room and the grand living room. Marble fireplace. Concealed lighting. A truly unique property.
RESIDENCE 598-1420 OFFICE TED WALFORD 477-1841
BLOCK BROS. REALTY LTD.

CAMPBELL RIVER
This handsome and roomy family home is located in a quiet attractive area of fine waterfront homes. The acres sized lot has a number of healthy fruit trees and 100 ft. frontage on a fine gravel and sand beach. The house has a 29 ft. walnut panelled L.R. a generous sized DR, modern sunny seaview kitchen, and four BR plus den, ample sized seaview recreation room below with F.P. Detached 3 bay garage will house a large high boat or recreation vehicle. This property is available for early occupancy and is most attractively priced at $85,000.
384-8124 A. J. GREENE 385-0795
384-8124 JOHN BELL 477-2562
PEMBERTON HOLMES LTD.
1000 Government St.

COLE BAY WATERFRONT
A delightful cottage style year round home of 1500 sq. ft. and facing southwest with 100 ft. of unsurpassed beach frontage. The interior is finished in warm cedar and mahogany woods. Large living room with granite fireplace. Separate dining room, den, 2 bedrooms (both en suite), galley type kitchen with breakfast bar, workshop and small outside sleeping quarters. The level 1½ acres offers seclusion and protection from the winds. Asking $110,000. Exclusive with Bruce Champion, 386-3585 or 652-2583. Victoria Realty Ltd.

**CONSOLIDATED REALTY LTD.**

WATERFRONT — LOT 2-3 acre. Fantastic views. Good moorage. Maple Bay. Asking $35,000.
AL PETERS, 478-5992
TOM DUNCAN, 477-2462

WHIFFEN SPIT SUBDIVISION SOOKE
5 WATERFRONT LOTS
Nos. 60 to 64 inclusive with 93' to 104' waterfront of approximately 1 acre each. Located on Dufour and Possession Point Roads, adjacent and south of Whiffen Spit Road. Paved roads, hydro, city water and telephone available. Diversified Holdings Ltd. 388-9181 8:30 to 4:30 weekdays or Bud Forbes 477-8549 2 to 8 p.m. daily. Res. 652-2950.

PRIVATE—MID. VAN. ISLAND Exceptional 4 acre, 325 foot beach front, private hwy. access, 3-bedroom older home, 1½ acres landscaped. Priced for quick sale at $40,000 per acre. Terms available. 477-0658, 4-6 p.m.

7 ACRES UNCLEARED HIGH view property. Approximately 2200 ft. water frontage, situated on south side entrance, San Juan Harbour. Asking $35,000. Reply Victoria Press, Box 258.

TWO WATERFRONT LOTS ON West side of Shawnigan Lake, approx. 80x300 each, septic fields and rough roads in, by owner, 388-7891 between 9 and 5.

WATERFRONT HOME
At Mill Bay, 2½ bedroom home, with basement. Price $47,000. Phone Duncan 746-5962.

SAVARY ISLAND, LOT 1, BLOCK 8, $7500, lot 25, block 26, $5000, much less for cash, phone 745-3424.

SHAWNIGAN LAKE WEST ARM, 117' waterfront, rustic cabin, $35,000. 479-2796.

WANTED — LAKE FRONTAGE on Cowichan Lake, 478-8214.

258 CONDOMINIUMS AND TOWNHOUSES

GORDON HEAD UNIVERSITY AREA TOWNHOUSE
— $43,900 —
This 3 bdr. beauty has big L.R. with F.P., D.R. and big kitchens, 2 bathrooms and full basement. Big indoor swimming pool with saunas. Close to Racquet Club, shops and all levels of schools. To view quickly call: SHANE BEFURT, 477-9730 or 386-6231 anytime. Island Pacific Realty.

$46,900
GORDON HEAD TOWNHOUSE
This 3-bedroom beauty has big living room with fireplace, dining room, 1½ baths, full basement with finished rec. room. Close to Racquet Club, shops and all levels of schools. For further information please call:
477-0191 JULIE MANNESS 479-8019
Royal Trust Real Estate Department
4082 Shelbourne Street

3 B.R. TOWNHOUSE
Ideally situated near UVIC in a well landscaped group of 16 units, 1300 sq. ft. of living space plus ample storage and parking. Drapes and appliances included. $43,900. ML 11541. Call:
BOB HUGHES — 592-2128
NATIONAL TRUST — 595-2961

OAK BAY — BY SEA
Prime Location, offers this new 2 bedroom 1½ baths condominium, facing South West, has sauna, whirl pool, and underground parking, asking $55,900. Phone after 6 p.m. 592-6372.

258 CONDOMINIUMS AND TOWNHOUSES

**UNIVERSITY PARK TERRACE**
CONDOMINIUM APARTMENTS
1870 MACKENZIE AVE.
(Corner of Gordon Head Rd.)
OPEN HOUSE
EVERY DAY, INCLUDING SUNDAY
2:00 P.M. to 8:00 P.M.
Priced from $29,900 to $34,200 for one-bedroom units and $37,900 to $40,960 for two-bedroom units.
Units feature wall-to-wall carpeting in all rooms except bathroom; good sized living rooms with sliding glass doors leading to generous patios; dining room with chandelier. All units have fridge, stove and garburator. All 2-bedroom units feature own washer and dryer. Each floor has two laundry rooms for convenience of one-bedroom units. Common area includes 2 elevators, very spacious lobbies on each floor. Reading room, storage lockers on each floor plus extra storage in basement. Other features include underground parking (one stall per unit) plus surface parking, change rooms, showers, sauna bath, exercise room, recreation room, children's playroom, bicycle room and more.
Come visit us, we are sure you will be impressed.
REMEMBER—
OPEN HOUSE EVERY DAY INCLUDING SUNDAY
2:00 P.M. to 8:00 P.M.
For viewing anytime, phone our salesman — MR. C. M. (BUD) FORBES.
Office: 477-8549 Res.: 652-2950
BONUS REFUND
Due to interest saved on interim financing, if condominiums are sold before July 12, 1975, Diversified Holdings Ltd. will refund:
—$750 in cash for closing April 1 to May 1, 1975.
—$500 in cash for closing May 1 to June 1, 1975.
—$250 in cash for closing June 1 to July 1, 1975.
—No cash refund will be possible after July 1, 1975.

**Whyte & Gower**
Oak Bay Properties Ltd.
2227 Oak Bay Ave.
592-2407

ROCKLAND
2 BEDROOMS
Large, one-year-old, top-floor Rockland Avenue suite. 3 blocks to city centre, half a block to 10 min. bus service. Two bdrms., 1½ baths complete with w-w, stove, fridge and covered parking. Building features sauna, swirlpool, hobby room, workshop, freezer room and extra large lockers. Priced below market at $41,900. To view call ART BEDFORD 592-2407 or 592-2090.

**SPENCER CASTLE**
PHASE II
A Whole Different CONCEPT
THIS IS CONDOMINIUM LIVING AS YOU'VE NEVER IMAGINED POSSIBLE. COME AND SEE FOR YOURSELF.
Six-storey concrete structure. Highest quality suites, superb views, incredibly beautiful gardens. Exclusive use of the old Spencer Home for guest accommodations, with full recreational facilities:
$65,500-$76,500
OPEN FOR VIEWING
11 A.M.-5 P.M. (DAILY)
2910 Cook, Victoria, B.C.
Phone 384-4013
Danzo-France Holdings Ltd.
Exclusively Listed With
J. H. Whittome & Co. Ltd.
388-4271 479-1667

THE TALISMAN
929 Esquimalt Rd.
$35,500—$40,000
10½ Per Cent Financing
Open 1-5 P.M.
Low down if you qualify for monthly payments. These 2 bedroom homes cannot be duplicated at these realistic prices. Elevator serves level controlled front entrance and covered parkin garea. Enjoy views of city lights, harbour, sea and mountains. Courtesy to Realtors
J. H. Whittome & Co. Ltd.
388-4271

DALLAS ROAD SEAVIEW
1-bedroom condominium includes large living-dining room combination, kitchen with stove, refrigerator and dishwasher, 4-pce. bathroom. Low monthly assessment charge, priced for quick sale, $38,500. Offers Invited. To view please call ROSS FLETCHER, 384-8001 or Res. 595-7155. The Royal Trust Company.

EASY LIVING CORNER SUITE
Large living room with view. Dining room, 2 bedrooms, 1½ baths and for your enjoyment Sauna, Swirl Pool, Hobby, Pool and Rec. Room. Price to sell quickly at $39,500. Good financing to view call:
386-7521 DEL HOEGI 383-0516
BOORMAN INVESTMENT CO., LTD.
1111 Government St.

ESQUIMALT $34,900
Has to be a reasonable price for this 3 bdrm., 2 level ground floor condominium. 1½ baths, W-W throughout, stove, fridge, washer and dryer. Act quickly on this one! BOB KOHLRUSS, 388-6231 or 598-7689.

TOWNHOUSE, LARGE 9¾% mortgage. Three bedrooms, 1½ baths, fireplace, wall-to-wall, basement, swimming pool, children's play area. $39,500. Phone 477-5810.

WATERFRONT CONDOMINIUM, 2 bedrooms 1½ baths, all modern conveniences including dishwasher, 22' patio. 386-3651 after 4. No agents.

SPENCER CASTLE
Sacrifice sale on a new 2 bedroom unit. Must sell. All offers considered. 478-0033.

REDUCED
3-bedroom Townhouse condominium, private entrance, patio, close to all amenities. 385-6867.

258 CONDOMINIUMS AND TOWNHOUSES

**CANADA PERMANENT TRUST**
ON DOUGLAS AT FORT
WINDSOR MANOR
DELUXE CONDOMINIUM APARTMENT HOMES
848 Esquimalt Road
Open 1:30-4:30 P.M.
Mon. - Sat.
Evenings by request
Excellent selection available with 12 different floor plans, larger than average living areas, coloured appliances, drapes, carpeting, sauna, swirl bath, billiards, hobby room, putting green, parking, etc. Compare the value offered with pricing from
One Bedroom — $24,500
Two Bedroom — $34,900
Immediate possession, low down payments with excellent financing available. Full details by calling HERB McDANNOLD 658-8844 or 382-9191 anytime.

VILLA PENTACO
CONCRETE CONDOMINIUM APARTMENTS
1235 Johnson St.
Open 1:4:30 p.m.
Mon.-Sat.
Evenings by Request
Visit the display suites now open in Victoria's lowest priced concrete condominium, offering convenient downtown location, appliances, carpeting, drapes, recreation and hobby areas, amenity garden, patio or balconies, parking, immediate possession. Good selection available with pricing from:
One-Bedroom — $29,000
Two-Bedroom — $33,000
C.M.H.C. Financing available. Full details by calling HERB McDANNOLD, Res. 658-8844 or DI MUSTERS Res. 383-3789 or 382-9191 ANYTIME
Canada Permanent

**Bayshore**
1006 Fort St. 388-6424
Lord Selkirk
is proud to present
Estates
853 Selkirk Ave.
OPEN DAILY
(except Sunday)
1:30-5:00 P.M.
Come and view our Luxury Condominium Apartment homes designed for the discriminating buyer featuring
—2 bedroom suites
—some with dens
—deluxe u-shaped kitchens
—washer, dryer, fridge
—stove and dishwasher
—individual laundry rooms
—sauna and whirl pool
—recreation room
—controlled entrance
—covered parking
—brick exterior
THIS HIGH QUALITY BUILDING IS REALISTICALLY PRICED FROM
$40,900--$49,900
View Lord Selkirk at
YOUR OWN CONVENIENCE
BY CALLING
BAYSHORE REALTY LTD.
ANYTIME AT 388-6424

OAK BAY MARINA
$48,900
2-bedrm., ground-level condominium on bus route, and within easy walking distance to stores. Partial water views, quality w-w carpeting and appliances, (including dishwasher). To view call:
BILL KNOWLES
385-7761 24 hrs.
D. F. HANLEY AGENCIES LTD.

QUALITY TOWNHOUSE
3 bedrooms, 2 baths, fenced patio. One of just nine units close to Sears but quiet and secluded. Plenty of storage. New MLS. Too value at $43,900. Jack Kennish, 386-3585, 479-3061. Victoria Realty Ltd.

IMMEDIATE POSSESSION
6-year-old, 3-bedroom, one-level townhouse. Handy area near Woodwards. Fenced yard with patio. $37,500, with 1st mtge. of $14,400 at 9½%. Call owner, 478-5763 to view.

SEVEN MONTHS OLD
Deluxe 2 bedroom condominium, sunny top floor corner suite, wood panelling, drapes, wall to wall, dishwasher. Sauna, swirl, billiard, hobby room, lounge, owner transferred. 382-5069 after 5 p.m. Private sale.

IMMACULATE
Two years young, prestige condominium. Quiet, 2 bedrooms, with long long list of luxurious extras. $40,000. To view call 477-2656 or 384-7825.

SPENCER CASTLE
2 bedroom unit in phase I, prime location, private sale, $65,500. 598-6057.

FOR SALE BY OWNER, ONE-bedroom condominium, pool and sauna, $27,500. Phone evenings, 477-5789.

258 CONDOMINIUMS AND TOWNHOUSES

**GOODWIN MANOR**
1144 GOODWIN STREET
NEAR OAK BAY MARINA, GOLF COURSE AND WINDSOR PARK.
OPEN HOUSE
Monday thru Saturday
2 P.M. - 4 P.M.
or by appointment
TWO-BEDROOM CONDOMINIUM SUITES priced from $49,900 to $61,135.
Reinforced concrete and steel construction — fireproof — auxiliary power plant — continuous clean ovens — ensuite washer and dryer.
EXCLUSIVE WITH:
RITHET AGENCIES LTD.
714 FORT ST.
VICTORIA, B.C.
TEL: 382-4251

**Cedarfair**
1025 FAIRFIELD ROAD
A Distinctive Life Style
Offered in the Heart of Fairfield
Featuring:
—quality construction.
—superior soundproofing
—ultra-spacious suites, some with fireplaces
—kitchens equipped with a full range of appliances including dishwasher
—underground parking garage with remote controlled steel door
PRICED FROM $49,000
Open Daily
(Including Sunday)
1 p.m. to 5 p.m.
COURTESY TO ALL REALTORS
Another quality condominium built by Danzo and Franco
Phone 386-8132 or 384-2944

**CHELMSFORD MANOR**
1041 ROCKLAND
CONDOMINIUM APARTMENTS
OPEN HOUSE
MONDAY TO SATURDAY
9:30 to 12 NOON
1:00 to 4:30 P.M.
—18 Deluxe 2 bedroom suites
—1 Deluxe 3 bedroom suite
—Close to bus and shopping
—Walking distance to downtown
—Games Room
—Hobby Shop
—Controlled Entry
—Pressurized corridors
—Large private balconies
PRICES FROM $37,700

**Whyte & Gower**
Oak Bay Properties Ltd.
2227 Oak Bay Ave.
592-2407
VICTORIA'S LEADING CONDOMINIUM BROKERS

**P.R.B**
P. R. BROWN AND SONS LTD.

KENSINGTON TERRACE
Lovely 2-bedroom suite with view. Like new and in spotless condition. Spacious lounge, billiard room, sauna, swirlpool, hobby room, and laundry room on the same floor, quality carpeting and kitchen cabinets. A buy at $33,900.
385-3435 J. EVANS 477-4452
—P.R.B.—

PARKSIDE PLACE
2-storey townhouse with living room dining room, kitchen, and laundry on the main and 3-bedrooms upstairs. One 4-pce. bathroom and one 2-pce. Enclosed private patio. Offers wanted on the asking price of $32,750.
385-3435 J. EVANS 477-4452
P. R. BROWN AND SONS LTD.

**MELTON**
REAL ESTATE (B.C.) LTD.
912 DOUGLAS ST.
386-7551

UNIQUE OAK BAY TOWNHOUSE
$49,900
½ block to village, 2 bedrooms, wall-to-wall carpeting, dishwasher. All offers considered. One of four only. MLS. Buying or selling call H. Spencer Lee 386-7551. 477-3593 or mobile J.L. 3-8660.

Townhouse
1 — Children welcome "Shangrila" 840 Craigflower, Esquimalt. 3 bedrms., large L.R., D.R., 4-pce. 2-pce. bathrm. Stove, fridge, washer, dryer. Only 4 years old. Low maintenance. Price only $36,500. MLS. I have a key!
2 — Children welcome. "Parkside Place" Tillicum at Island highway. 3 bedrms., L.R. and D.R. Private patio, swimming pool and playground. $32,900. MLS. 24 hrs. Notice to view
3 — Condominium. "Parkside Place". 2 bedrms., stove, fridge, washer and dryer. Vacant. MLS. Only $25,900. I have a key. For these and many others call JOHN RUSSELL 592-3248 or 477-0141.
Canada Permanent

DALLAS ROAD SEAVIEW
900 sq. ft. condominium with large L.R. and one bedrm. Very exclusive building, no children or pets allowed. Absolutely spotlessly clean and ready to move into. Asking $37,500 and should sell quickly.
IRENE DALZIEL, 388-6231
or 477-6380
Island Pacific Realty

CONDOMINIUMS!
In THE HEART OF FAIRFIELD
Drive by 1345 Hilda St. off Cook
Spacious 2 bedroom, 1½ bathrooms units from $37,300 to $45,900
Completed soon.

258 CONDOMINIUMS AND TOWNHOUSES

**JACK MEARS OAK BAY REALTY LTD.**
"The Professional People" Coast to Coast Real Estate Service
2194 OAK BAY 598-3321
3618 SHELBOURNE 598-3344

SOMETHING DIFFERENT
SHOREWOOD HOUSE
562 RITHET STREET
OPEN DAILY 2:00 to 4:30
(EXCEPT SUNDAY)
Fireplaces, your own laundry, en-suite, dishwasher, and extra large kitchens are just a few of the exciting extras contained in this very attractive building of 19 2-bedroom condominium apartments. One three bedroom, two bathrooms of course, and only a few steps from fabulous Dallas Road waterfront. Starting from $42,000. Call 598-3321 or 598-3344 any sales person.

FOR SALE — 2-BEDROOM suite in modern condominium. Phone 385-0149 for details.

263 GARAGES FOR SALE, RENT OR WANTED

WANTED TO RENT: GARAGE or basement suitable for minor repairs to pickup truck. 592-9134, after 5.

265 HOUSES WANTED TO BUY

MUST BE SMALL
Retired gentleman from Regina urgently requires one or two bedroom home with a small putter around garden. Any nice area and ALL cash up to $45,000. IRENE DALZIEL 477-6380 or 388-6231, Island Pacific Realty.

265 HOUSES WANTED TO BUY

**RIM ROBERTS INVESTMENTS & MANAGEMENT LTD.**
702-1175 DOUGLAS 388-6691
WANTED — a superior retirement house. Must have two bedrooms and basement. Oak Bay location preferred, but any other good area considered. Flexible possession date. Price about $95,000.00. Please call
HAROLD GROOS 388-6691

THOUGHT OF SELLING YOUR HOME?
But dread the idea of the necessary transactions? — foot-traffic through your home? — financing and other details? The concern of finding a home suitable to your present and future needs? We would appreciate the opportunity to discuss these, and other related factors with you — without obligation. Then with your approval, let us remove these worries by becoming "YOUR REALTORS", with your interests to satisfy. For successful sales and guarantees please call:
ROY GOULD or EDNA VLIET of JACK MEARS
OAK BAY REALTY LTD. at
598-3344 anytime.

LISTINGS WANTED
Are you ready to move to something smaller or perhaps bigger and better? Give us a call as we are looking for your 2 or 3 bedroom full-basement home. We have buyers just waiting for the home of their dreams. Ex-
386-6796 DAVE TAYLOR 384-2718

WESTMONT REALTY LTD.
386-6796

WANTED—OLD WOOD
panelling, beamed ceilings, fireplaces and stained glass. Out of town purchaser with substantial amount of cash is anxious to find a home with all or some of these features. Preferably built around turn of the century but will look at any older home, suitable for restoration. With or without acreage anywhere within commuting distance of Victoria. Please phone:
MARILYN MOORE
386-2911 or 478-2482
Homefinders, Wall and Redekop

Who Can Sell Your House For You?
THE ACTIONMAN CAN
R. G. (Bob) KOHLRUSS
RES.: 598-7689 or
388-6231 Island Pacific Realty

BUYERS ARE CRYING
For a nice, clean home with 3 or more bedrooms in almost any choice area. WILLING TO GO
UP TO $95,000
Call GLENN NICHOLLS or GERRY FINNIGAN, 388-6231. Island Pacific Realty Ltd.

RETIRED SCHOOL TEACHER
URGENTLY needs two or three bedroom home. No basement and a few steps. A good fence to keep dogs in yard would help. ALL CASH UP TO $55,000. URGENT. CALL ANYTIME, IRENE DALZIEL 388-6231 or 477-6380, Island Pacific Realty.

URGENTLY REQUIRED
2-bedroom home on small lot has to be close in.
4-bedroom executive home in prestige area up to $90,000.
Please phone FREDDY STARKE
388-6231 or 479-3866.
Island Pacific Realty

CASH CLIENTS
Will pay all cash or cash to mortgage for your 2 or 3-bedroom home with basement if possible. Call Victor Wong, 385-2458 or 479-6569, Byron Price and Assoc. Ltd.

WANTED FOR OUT OF TOWN buyer. House on 2 Acres or more. 3 bdrms. Large LR, must have Fireplace. Basement not necessary, all cash to $70,000.
WILF DAVIES, 656-5002 or 388-6231
Island Pacific Realty

YOUNG COUPLE
Requires 3-bedroom home in good area close to schools. Not too old. Cash up to $55,000 — Please call Ole Knudsen, 388-6231 or 598-2461 ev. Island Pacific Rlty.

PRIVATE, WANT OLDER HOME, will pay cash, condition not essential. 479-2209.

WANTED: HOUSE UP TO $35,000 cash. Condition not important. No agents. 383-7712 or 383-0272.

268 LISTINGS WANTED

HAVE I CALLED YOU?
I urgently need:
1. COLWOOD.
Retirement home.
2-bedroom, basement, and, 3 or 4-bedroomed homes.
2. ESQUIMALT
3 or 4 bedroom with double carport or garage.
3. REVENUE
8-12 and 20-25 suite apartment blocks.
4. PRICE RANGE $60,000
Older home with basement, good area.
5. VIEW ACREAGE
Must have southern exposure.
have I called you? if not, call me,
SPENCER LEE
477-3593 or 386-7551
Mobile JL3 8660
Melton Real Estate (B.C.) Ltd.

TRADE Through CLASSIFIED DIAL 386-2121

268 LISTINGS WANTED

**SHAWNIGAN REALTY LTD.**
Shawnigan Lake 743-5311 / VIC 478-9485
LIST YOUR PROPERTY WITH SHAWNIGAN LAKE
Call Collect
743-5311 John Ettema 743-2607

IT COSTS NOTHING
To talk to me first it you're thinking of selling your home or property. Let me show you how you can be sure of getting the top possible price, no obligation, call:
386-3231 477-8274
MR. J. CHALK, F.R.I., R.I. (B.C.)
BLOCK BROS. REALTY LTD.

270 EXCHANGE REAL ESTATE

This Victoria motel owner will exchange for your residence. 14 units well established and your opportunity to get into this lucrative business. If you would like to exchange your house for a most excellent motel call today, L. E. KIRK, Mayfair Realty. 386-2955 or 656-1295.

271 LOTS FOR SALE

LOTS
Ready for Building
SEAVIEW — Irving Road — almost 7000 sq. ft. Fantastic views in a superior area. $27,800 (terms).
COUNTRY — Wilkinson Road — average 50.5x150. Corner lot. $20,900 (terms).
IN TOWN — Darwin Road — Lot 50x141. Backing on to Play Park. $22,500 (terms).
RESORT — Savary Is. — good investment. $2,700 (terms).
LAKEFRONT — Shawnigan Lake — West Rd. One-acre lots — two available — front on Shawnigan Lake. $24,000 (terms).
BILL WESTCOTT, GEORGE HESS
385-7761
477-5402 Res. 24 hrs. 477-4467 Res.
D. F. HANLEY AGENCIES LTD.

**P.R.B**
P. R. BROWN AND SONS LTD.

ARDMORE
Approx. 1 acre treed secluded lot in area of lovely homes. Close to Golf Courses and Sidney. Asking $30,000.
385-3435 AL VICKERS 652-2257
P. R. Brown and Sons Ltd.

RICHMOND RD. CAMOSUN COLLEGE AREA
A pleasant lot in a prime area —this lot has been conditionally approved for subdivision on completion of specific engineering requirements, at an estimated cost of $6,400. This work to be the responsibility of the purchaser.
Asking price — $14,000 open to offers:
For details please call
386-2111 A. D. WHEELER 477-4789

273 PROPERTY FOR SALE

L-A-N-D

We seem to have an abundance! Perhaps what you are looking for is here:

2 ACRES
in Metchosin, with rear property views at $25,000.

RECREATION LOTS
on beautiful Protection Island in Nanaimo Harbour. Fantastic at $6,500.

30.7 ACRES
One of the few large parcels left within the 5 mile circle. Suitable for farming or development into 5 acre parcels. May be purchased with adjacent 59.52 acres.

59.52 ACRES
Rolling meadows, some rock outcroppings bordered with and growth timber create a scenic farm so far away, so close in. With complete privacy this beautiful acreage affords many possibilities: Hobby ranching, riding academy, development to 5 acre parcels or dude ranch. A 3 Br. three-yr.-old home with bsmt. development offers pastoral views. Several outbuildings, ponds, irrigation system and wells. No drive bys, but full information with L.S.

84.27 ACRES
with 3 BR post and Beam house plus cottage. Suitable for 10 acre development. Overlooks Cooper's Cove.

6.7 ACRES
in Sooke area. Slightly sloping and lightly treed. Choice property at $43,000.

Give us a call for further details on any of these fine properties.
Olive Webber, 478-5561 (24 hrs.)
478-7733 or Gail Jenkins, 478-5561 (24 Hrs.) 478-6458.

PRIME SAANICH CONdominium Site. 1.14 acres with building permit. Approved for 48 suites, averaging 1,000 sq. ft. 4-storey frame on underground parking. Terms to approved purchaser. Project ready to start today. Firm price of $341,900 388-6275, Pager Number 351. 8:30 a.m.-10 p.m.

MAKE AN OFFER
on this 2½ acre treed property in Metchosin. Asking $26,900. M.L.
479-1667 KATHY ATKINS 479-5427
J. H. Whittome and Co. Ltd.,
Royal Oak Branch

PRIVATE SALE
25,000 sq. ft. ½ block from Beacon Hill Park. Presently four houses situated on area. Inquiries phone Johnny or George: 383-9715.

FOR SALE BY OWNER: POTENtial development property, beautiful seaview, close in. Phone 382-6454 after 5 p.m.

MUST SELL 50X135' HOLDING property in beautiful country setting. $7500 or best offer. 386-7494 after 5 p.m.

2 ACRES OFF OTTER POINT Rd. Close to town. Ideal spot for building. Very quiet, creek at bottom. 442-3688.

274 PROPERTY WANTED

WE ARE BUYING
Any and all lands with immediate development potential. We will buy land in its raw state partially developed or developed if it has the potential for residential, rural or acreage-sized lots. Please call Rick Hawkes, Douglas Hawkes Ltd., 384-7128 or 384-8014.

LOT WANTED
In the Colwood-Metchosin area if possible, but will consider others. 70'x100 ft. minimum. Will look at up to 2 acres, and up to $24,000. Please call my agent PETER BORDON at Lansdowne Properties 592-2431.

RESIDENTIAL AND COMMERcial property for building and developing required immediately. Unicon Homes Ltd. 386-0130.

WANTED LOT SUITABLE FOR siting Mobile Home. Smith days 387-5245; evenings and weekends, 743-5987.

CASH
Construction. 386-6191.
For lots or acreage, phone Kasapi

BUILDING LOT WANTED, UP TO 2 acres, all cash. 383-6361.

280 ACREAGE FOR SALE AND WANTED

SALTSPRING ACREAGE

10 ACRES—At the end of Sky Valley Road (off Fulford Ganges Rd.) Prime view property fully treed offering privacy and excellent exposures, terraced land with easy access to many building sites. M.L.S. 10493. $45,000.00.

13.20 ACRES—Corner of Blackburn Rd. and Fulford Ganges Rd. A superb holding property with unlimited possibilities almost 2000 ft. road frontage on two roads, sweeping seaviews, excellent timber, adjacent to municipal water. One of the finest properties on the island. Fantastic terms with a down of $10,000.00. The vendor will carry the balance at 10 per cent. M.L.S. 11185. $47,900.00.

23.27 ACRES—On Fulford Ganges Rd. at the corner of Garner Rd. A large parcel at a bargain price. Power at boundary views. Building sites. 8 acres cleared, balance in valuable timber and shrubs. With $10,000.00 down vendor will carry balance at current rates. M.L.S. 11235. $50,000.00.

ALL THREE PROPERTIES ARE WITHIN FIVE MINUTES OF ONE ANOTHER. SEE ALL THREE, PICK YOUR FAVORITE AND CALL J. PETER DUECK, TOWN & COUNTRY REALTY LTD. 382-7276.

ACREAGE WANTED
We have had a great number of prospective buyers interested in small parcels, 1 to 5 acres, in the Metchosin or Saanich Peninsula areas. If you have considered selling one or more of such parcels, we would be more than pleased to discuss price with you. Call us anytime.
Ernie Seronik — 478-8696 or Ed Kraft — 652-3676.
J. D. BOSDET LTD.
386-3128

WANTED RURAL SAANICH OR CENTRAL SAANICH
Small acreage for a single family dwelling. I have 3 clients who will consider ½ acre to 2 acres. If you have an extra lot and want to sell please call J. C. BAXTER, Island Homes Ltd. 386-7545.

BY OWNER, $5000 PER ACRE, 5 mile circle, on water main.
18.4 acres
9.56 acres
12.75 acres
Sunny slopes, lovely views, woods, rocks. Perfect for hideaway homes or holding property. Subdivision requires access through adjacent property. 478-2273.

SALT SPRING ISLAND Acreage for grazing land. Building not necessary, any amount up to $1,500,000 to $225,000. WILF DAVIES, 656-5002 or 388-6231, Island Pacific Realty.

5½-WOODED ACRES, RENFREW Road, Koksilah River area, $22,500. 385-0968 after 5 weekdays.

MALAHAT 16 ACRES WITH creek. Hydro and phone available. $2,850 per acre. 743-2958.

285 UP-ISLAND PROPERTIES

ACREAGE INVESTMENT OR RETIREMENT

54 ACRES—View of the sea, private, merchantable timber, garden area, crown granted. Price $81,000 with $25,000 down. Located Denman Island.
26 ACRES — waterfront, very private and parklike, excellent beach, small cabin, ideal for group summer camping. Price $110,000. Terms. Located Hornby Island.
29 ACRES — Highway frontage, treed, excellent property to hold. Price $1,850 per acre, terms accepted. Located Bowser.
11 ACRES — Access to highway, treed, level. Price $2,000 per acre. Located Bowser.
Several small parcels north of Nanaimo $7,200 to $8,900 ½ to ¾ acres. For further information contact Frank McLaughlin evenings 390-4334 or at Nanaimo Realty Co. Ltd., 17 Church Street, Nanaimo, B.C. at 754-2311.

DUNCAN AREA
Mountain View Crescent in the Duncan area, a lovely two bedroom home with large living room, dining area and cabinet kitchen plus bath. Finished basement with recreation room, utility and work room. Beautiful landscaped grounds, fruit trees, shrubs, etc. garage plus closed in 2 car carport, large driveway and a view all for the low price of $41,900. (A59)). Call Mickey.

2 acres and large roomy post and beam 3-bedroom home in a secluded area. Low fifties. (B607). Call Mickey.

2 acres and near new home in Cobble Hill area. Spacious and inviting 2 large bedrooms, living room, fireplace, separate dining room, family sized kitchen and a large family room. Community water, barn, greenhouse, fruit trees, etc. This you must see (B601). Plus other acreage and homes. On above ads please call Mickey Evoy at 746-6177 or 743-7669 evenings for appointment to view.
Nanaimo Realty (Duncan) Ltd.
Duncan Financial Centre
Duncan, B.C. 746-6177

COMOX VALLEY
Two 2¾-acre wooded varcels side by side, quiet area, 6½ miles north west of Courtenay. $3,000 down, $125 per month at 10½%. Price $15,000 each.
10.9-acre farm, excellent soil, abundant water, 2-Br. older home with basement and 2nd storey. Tastefully remodelled, living room with fireplace. Ideal house for renovating, could be 4-Br. New barn, 30x50. Price $49,500.
29-Acre hobby farm or ? Exhilarating views of Island Mountains. 1½ year old, 1276 sq. ft. full basement home. 9 acres of woods, 9 acres of fenced hayland, 7 acres of pond — a wildlife habitat — excellent water supply. A great place for a family interested in country living and animals. 5½ miles from Courtenay. Priced at $87,500.
Contact David Hansen at 338-8959 or 334-4424. LMS Homes Ltd., Courtenay, B.C. for information and appointments.

SHAWNIGAN LAKE WATERFRONT
TWO COTTAGES
$59,900
Both of these comfortable cottages are suitable for year round living. One is presently rented out for $200.00 per month. Docking for boat. Some work and landscaping needed.
Vendor will consider trades. Rare opportunity for fine waterfront living and supplementing your income.
SYL SHUMKA
388-6424 (Res. 385-7373)
BAYSHORE REALTY LTD.
1006 FORT STREET

4 BEDROOMS AND ACREAGE
Just southwest of Parksville. The perfect family situation. 2.81 acres with 2000 sq. ft. 4-B.R. home. Bright family kitchen, separate rec. room or den, large living room with attractive fireplace. Several outbuildings, good well, many other fine features. For full details contact Eagle Realty Ltd. (248-6191) (eves Tony Steward, 248-3449.)

SAN PAREIL, PARKSVILLE
Beautiful residential development, new water system, paved roads, country sized homesites just minutes walk from level beach and Englishman River. Prices start at a low, low $8,950. For complete price list, map and brochure call or write Eagle Realty Ltd (248-6191) Box 1060, Parksville.

NANAIMO WATERFRONT
Unique family home in Morningside, Nanaimo. 4 bedrooms, two baths, two fireplaces, deck and outside living area. Workshops, garden, Raku Kiln. Safe swimming at your doorstep. Boating, fishing, clams and oysters in abundance. All facilities, on bus route. Clear title. Call owner (collect) 758-6984.

Shawnigan Lake
1.12 acres with Summer A-Frame, gently sloping, treed. Walking distance to lake and village. Quiet and private. Does require a septic tank. So try your offer on $26,900. MLS. Call JANINE HALL, 592-6826 or 477-0141.
Canada Permanent

COWICHAN BAY
3 year old, 1350 sq. ft., 4 large bedrooms, 1½ baths, living room, with fireplace, large dining room, den, rumpus room with fireplace, 2 car carport. Situated on ½ acre, full serviced lot. $60,000. Phone 746-6493.

SHAWNIGAN LAKE
Recreation lot. Approx. 3 acre. Located on the West Road, near the lake. Asking $5,500. Leo Van Dyke, Victoria Realty Ltd. 386-3585.

NEAR MARINA
Beautiful lot on Dolphin Drive only 10 minutes walk to Schooner Bay Marina and 5 miles to Parksville. Only $10,500 New M.L.S.
385-7721 BILL WEISS 598-8443
GARDNER REALTY LTD.

EAGLE REALTY LTD.
Box 1060 Parksville, B.C.
Telephone 248-6191
747-2387

MILL BAY
½ acre treed lot for sale. Telegraph Road, $9,500. Please phone 746-7516 or 748-2843.

LARGE FURNISHED A-FRAME chalet, Forbidden Plateau, can see it this weekend and next — $18,000. 477-4955.

DASHWOOD REAL ESTATE
(Qualicum) Ltd. 752-9266
Parksville—Qualicum Specialist

TWO 5 ACRE LOTS, NICE VIEW, Mill Bay. Half cash. 743-2074.

290 FARMS FOR SALE PROPERTIES

MINI-FARM
If you have always wanted to raise your family in a quiet rural setting with space for a horse and animals, this is the property for you. 4 acres with some grazing land, treed area and some rock out-cropping. 3-bedroom, older home has 1248 sq. ft., good ¾-basement and requires updating. Asking $73,000. See it today with: Merryle Hays 477-8324 or Marion Hopkins 592-4351. Royal Trust Co. 384-8001.

30½-ACRE FARM
Includes 2-bedroom home, other buildings, all cleared and fenced. $127,000. Try your trades. For further particulars call TED CHARTRES, 386-2955. Mayfair Realty

293 GULF ISLAND PROPERTIES

SALT SPRING LANDS LTD.

PENDER ISLAND
WATERFRONT ACREAGE
Waterfront hobby farm poten. — with this 10-acre parcel. Level acreage with majority in good arable soil, ideal for garden and pasture. 760' southern exposure ocean frontage offers a choice of fine buildings sites with a sweeping view of the southern straits. $105,000 terms.

LARGE VIEW LOT
Top-of-the-mountain view in all directions from nearly one acre. Driveway in, piped water connected, power. $14,500 terms.

SERVICED BUY
¾ acre treed lot, power and water. $6,500 with $2,000 dn.

SECLUDED
View lot, fully serviced incl. sewer $12,000.

LAKE FRONT
Treed with level beach. Fully serviced incl. sewer. $12,500 with $2,500 dn., good terms.

(COLLECT)
MANFRED BURANDT
Pender Island, 629-3271

SALT SPRING LANDS LTD.
Box 69, GANGES, B.C.
537-5515

FULL ACRE TREED LAND PRIVACY RETIREMENT SECURITY INVESTMENT!
Good clear title land, rich soil and the bounteous sea a few short paces away. A well built dock for your convenience and privacy on Mudge Island just 30 minutes south of Nanaimo. Only $720 down and $65 per month buys an acre or more with the whispering pines and the tang of the sea. Full price $7,200 with interest at 9½%. For brochures and information, phone or write Glen Galloway, personally at Nanaimo Realty Co. Ltd., Box 518, Nanaimo, days 754-2311 or evenings 758-5537.

2 Half-Acre Lots
Gabriola Is.
$7,900 to $8,900
Peaceful and secluded describes these lots, very well treed with sunny southern exposure, located in Whalebone Heights' subdivision that includes paved roads and well water. Excellent retirement or summer home area. For more information call
BRIAN SHARP
385-7761 24 hrs. 477-4753 Res.
D. F. HANLEY AGENCIES LTD.

WATERFRONT RUXTON ISLAND
Approx. 200 feet of waterfront looking N. and E. over sheltered cove. Also waterview looking S. and W. toward Vancouver Island. Sloping, well treed. Would you believe $3,500 down with balance under $100.00 per month to vendor? M.L.S.
385-7721 DALE BRIGGS 592-3978

BY OWNER, 30 YEARS OF DEvotion in this 4 acres completely private sunny slope with view, beautifully landscaped with over 40 varieties of trees, fruit, nut and ornamental. Charming older 3-bedroom home in excellent repair. Large workshop — garage. Pasture, garden, chicken coop, ¾ of a mile from Ganges and Marina. One of a kind and a buy at $86,000. Box 392, Ganges, B.C. V0S 1E0, 537-2477

DON'T OVERLOOK GALIANO. Call me for information on residential and commercial properties. Bob Hughes, National Trust, 595-2961 or Res. 592-2128.

OWNER, VIEW LOT, SALT Spring, 60,000 sq. ft., paved road, water, $16,750. 592-3344.

SPELL IT OUT

When you have something to sell, the easiest way to find a buyer is to spell it out in print! You do that by placing a low-cost Classified Ad in the newspaper, telling our readers what you have to sell. We'll help you today! Give us a call at 386-2121.


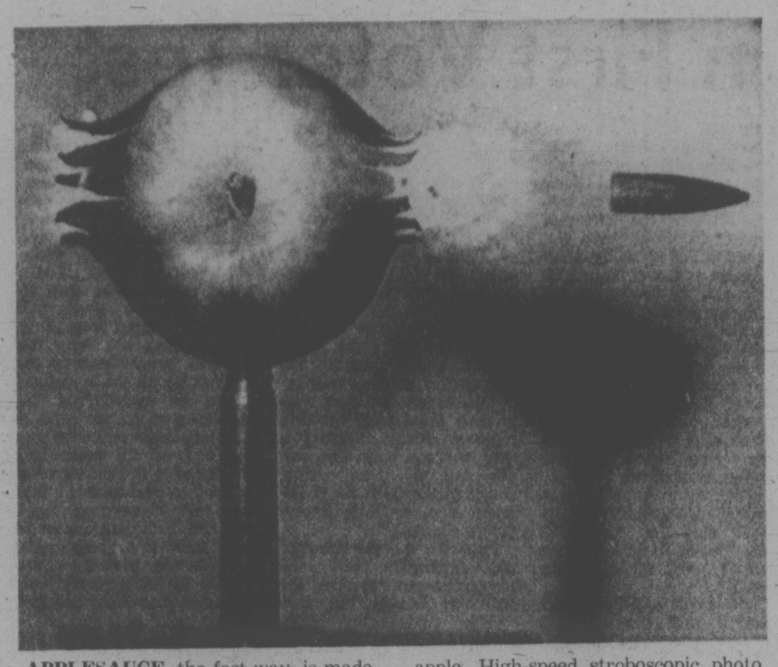

**APPLESAUCE,** the fast way, is made by a .30 calibre bullet, travelling 2,800 feet per second as it tears through an apple. High-speed stroboscopic photo was taken by Dr. Harold Edgerton of Massachusetts Institute of Technology.

# British Press Future Hangs On Staff Talks

LONDON (FP) — Talks are about to begin between a newspaper group and a union that will provide a vital key to the future of Britain's national press.

It can be said without exaggeration that thousands of jobs and the survival of several national daily and weekly newspapers depend on an agreement between the two parties that will constitute a new philosophical approach to the question of staff sizes.

Involved in the talks are the Mirror Group newspapers and the Society of Graphical and Allied Trades. The Mirror Group wants the union to agree to a reduction of staff through a process of natural wastage, meaning resignations or retirements.

Because of the union's resistance to this idea, there has just been a ruinous 11-day confrontation in which the group fired its 1,750 employees who were members of the society and stopped publication of the Daily Mirror, the Sunday Mirror, the Sunday People, the Daily Sporting Life and the Weekly Reveille.

This cost the group 81 million copies and over $8 million in lost revenue.

Mirror Group management prepared dismissal notices for every single employee of the group as the dispute dragged on and said its continuance would lead to the permanent closure of Reveille and The People, both of which have recently been known in the industry as financially precarious.

Resumption of publication and re-hiring of the Society members came suddenly when the national leadership of the union intervened and ordered the Mirror branch to get to the table and talk.

The temporary truce resulted from the substitution of the phrase "no further recruitment" for the orginal "non-automatic replacement" that had caused the row and closedown. Both sides also have agreed to discuss setting of staffing levels for all departments, an issue that would eventually involve every union in the Mirror Group.

The dispute arose during the regular wages and conditions negotiations and centred on manning in the machine room and warehouses.

Percy Roberts, managing director of the Mirror Group says the group's printing and publishing operations are over-manned by 30 per cent, a problem that is endemic to the British national newspaper industry.

So bad is the padding that of the 1,750 society members involved in the dispute, 12 are over 80 years of age and 360 are over 65.

Union members must literally drop dead before they can leave the company payroll. This pattern is repeated in other newspaper unions, with the notable exception of the journalist's union.

The tragi-comic sight of grown men standing doing absolutely nothing for an entire shift year in, year out, and the resultant revenue drain can be directly blamed on incompetent newspaper managements in the early 50s who, as Roberts says, "published at any price because we could afford it" in the period just after newsprint rationing ended and circulations boomed.

As newsprint, ink, distribution and other newspaper industry costs soared in the 60s and 70s the newspaper managements made weak efforts to convince the unions that overmanning was no longer a supportable luxury.

Angry at the weakness of the Newspaper Publishers Association, umbrella group for the national newspaper managements, The Mirror Group walked out a year ago.

The Mirror Group decided to make its expensive stand now rather than wait for shrinking revenues to force newspaper closures.

Other managements on national newspapers have been amazed at the Mirror Group's courage and are quietly hoping an agreement will be reached that will benefit them all.

The sole discordant note in this very important face-off has been the behavior of The Sun, a mass-circulation tabloid that competes directly with the Daily Mirror, but sells less.

The Sun, owned by Australian Rupert Murdoch, did not carry one story during The Mirror stoppage that explained the issue at stake.

Furthermore, it offered newsdealers an extra 5-percent discount, equivalent to about half a cent a copy, to handle The Sun and stepped up its print order by 20 per cent.

This may sound like clean competition but is in fact a breach of the general agreement that one newspaper does not take advantage of another newspaper's labor troubles. The irony is that the Mirror Group's stand could benefit The Sun, as well as every other Fleet Street newspaper.


NOTICE OF APPLICATION FOR CHANGE OF NAME
NOTICE is hereby given that an application will be made to the Director of Vital Statistics for a change of name, pursuant to the provisions of the "Change of Name Act," by me Muriel Violet Smith of 1226 Lockley Road in Victoria, in the Province of British Columbia, as follows To change my name from Muriel Violet Smith to Muriel Violet JORDAN
Dated this 11th day of April, A.D. 1975
Muriel Violet Smith

DEEP COVE WATERWORKS DISTRICT
10859 Madrona Drive
R.R. 1, SIDNEY, BRITISH COLUMBIA
CONTRACT for Drilling and Construction of Test Production Wells
INVITATION TO TENDER
SEALED TENDERS are invited for the drilling at one to three test production wells for the Deep Cove Waterworks District.
Specifications and Tender Forms may be obtained from the office of the District upon application by interested well-drillers.
The tenders shall be addressed to, and received by the undersigned up to 2:00 p.m. local time, on April 30th, 1975.
The District reserves the right to reject any or all tenders—and the lowest tender will not necessarily be accepted.
Deep Cove
Waterworks District
R.R. No. 1
Sidney, B.C.
Telephone: 656-3178.

NOTICE TO CONTRACTORS
Sealed Tenders marked "Bowker Creek Culvert" for the construction of a culvert on Bee Street, Oak Bay, B.C., will be received by Graeme & Murray Consultants Ltd., No. 207-895 Fort Street, Victoria, B.C. V8W 1H7, up to the hour of 3:30 p.m. on Friday, April 25, 1975.
Form of Tender, Instructions to Bidders, and Contract Documents, and Drawings may be obtained from the office of Graeme & Murray Consultants Ltd., No. 207-895 Fort Street, Victoria, B.C. V8W 1H7, on deposit of the sum of $25.00, which sum will be refunded upon return of Contract Documents and Drawings in good condition within a period of thirty (30) days of the receipt of tenders.
The lowest, or any Tender, will not necessarily be accepted.

NOTICE TO CONTRACTORS
Sealed Tenders marked 'Midland Road" for the installation of watermains, sanitary sewers, storm drains and the construction of approximately 750 L.F. of road at the Midland Road Subdivision, Oak Bay, B.C., will be received by Graeme & Murray Consultants Ltd., No. 207-895 Fort Street, Victoria, B.C. V8W 1H7 up to the hour of 4:00 p.m. on Friday, April 25, 1975.
Form of Tender, Instructions to Bidders, and Contract Documents, and Drawings may be obtained from the office of Graeme & Murray Consultants Ltd. No. 207-895 Fort Street, Victoria, B.C. V8W 1H7, on deposit of the sum of $25.00, which sum will be refunded upon return of Contract Documents and Drawings in good condition within a period of thirty (30) days of the receipt of tenders.
Every Tender is to be accompanied by a Bid Bond or a Certified Cheque in favor of Boorman Investment Co. Ltd. in the amount of not less than ten (10) per cent of the Tender Bid.
The lowest, or any Tender, will not necessarily be accepted.


# Israel Marks Independence Day

TEL AVIV (UPI) — Israel today celebrated Independence Day, the 27th anniversary of the founding of the Jewish state.

In a national television interview Prime Minister Yitzhak Rabin said Israel "is striving at one and the same time to advance towards peace and to strengthen itself militarily in case war breaks out.

"If we believe in peace, and also prepare for war, we shall achieve peace," he said.

The holiday began Tuesday night with a solemn torchlight ceremony near the grave of Theodore Herzl, father of the Zionist movement, on a hilltop overlooking Jerusalem.

Merrymakers later set off firecrackers, honked car horns and squirted each other with water pistols. There was singing and dancing at parks in Tel Aviv, Jerusalem and other cities.

Soldiers wearing green fatigues and carrying submachine guns and full field equipment patrolled the sands of Tel Aviv beachfront hotels in case of a repeat of last month's commando attack from the sea.

All leaves were cancelled for the Israeli police and the armed forces, which are on alert for a possible guerrilla attack.

Rabin suggested that fears of a crisis in U.S.-Israeli relations were exaggerated.

# Blast Blamed On Gas Fumes

A build-up of gas fumes is the suspected cause of an explosion which ripped through the Marigold Gulf Service Station, 800 Burside, early this morning.

Residents were awakened at 4:30 a.m. and called Saanich fire department.

By the time firemen arrived there was smoke but no fire, seven or eight windows in the station had been shattered, a front door damaged and the plaster had been knocked off the ceiling in an adjacent barber shop.

Firemen believe the explosion was set off by gas from a car leaking into a grease pit and creating fumes. The fumes were ignited when an automatic furnace cut in.

Damage is estimated at about $1,000.

Owner Thomas Millott, 1326 Thurlow, had only taken possession of the station April 1.

# SWAT Squad In Saanich

A special six-to-eight-man team will be formed by Saanich police to tackle major crime and emergenccy situations, Saanich police chief Bob Peterson said today.

Although still in the initial planning stages, the team should be operational by year-end.

Peterson said the decision to develop a team concept was made following two recent sniping incidents in Calgary. A policeman was shot and killed, and Calgary has since formed a special unit to combat future outbreaks of violent crime.

The chief said training officer Staff-Sgt. Ron Coulter has been to Calgary to study its program and has been given the task of developing a training syllabus for the officers selected for the team here.

Team members will continue to do their regular jobs but will be on call to act in special cases.

"We have a number of people in the department who are individually expert in certain areas, such as marksmanship," said Peterson. "The idea is to get them working as a team."

The chief said any comparison with the television series S.W.A.T. (special weapons and technical unit) is misleading.

"Sure there are some parallels, but with S.W.A.T. the connotation is on weaponry. Of course we do have weapons but I would put the emphasis more on special equipment."

The equipment he's thinking about includes a van to serve as a mobile command post, more loudhailers (the department has only one), and flak vests to protect officers against snipers.

The need for such equipment became apparent, he said, after two recent incidents in the municipality.

One was a suspected bomb planted on the front step of a house on Hastings; the other of a man who went berserk with a gun in his home (for some reason the incident was never made public).

"In the first case we discovered we were desperately short of alerting devices to keep people back from volatile situations.

"In the second, although it ended successfully with an officer climbing in through a back window and reaching the man before he shot anybody, we realized we were perhaps lucky and that a special team to act in such cases would have been better."

The Saanich force is the first Greater Victoria police department to adapt the team concept. Although it will respond to calls for assistance from other municipalities it is not being created with that in mind.

"The team's main role will be to protect the public in Saanich . . . and our officers," the chief said.

# Hospital Urged For West End

The president of the Juan de Fuca Hospital Soceity said today he believes a proposed new hospital for the Capital district should be built in the western sector, possibly in Colwood or Langford.

John Striha, whose society operates two extended care hospitals in the region, also said he believes Victoria General Hospital should be rebuilt rather than radically reduced in size or phased out, as a consultant has recommended.

Striha's comments come as the Regional Hospital and Health planning Commission is about to issue a statement on the roles hospitals throughout the region will be assigned.

The commission meets in secret for the third time tonight to consider recommendations of consultant Ronald McQueen on jobs each hospital should be given.

McQueen turned over his roles report to the commission last month and the commission has refused to make it public. But Striha said anytime 50 to 100 copies of a report are circulated "it's not secret" and his perusual of the report shows there is nothing confidential in it anyway.

"I suggest it should have been made public to help the commission make the correct decisions."

Striha said the McQueen report, which he described as a rehash of earlier studies, includes a recommendation that Victoria General be reduced from its present 430 beds to 200 and possibly be totally replaced eventually by a new hospital of 400 beds, to be built somewhere west of Douglas in the McKenzie-Trans-Canada area.

Reasoning behind this proposal is the obsolescence of the Victoria General and the rapidly expanding population in Saanich and the western community.

A new hospital of at least 300 beds, with potential for expansion to 400 beds, should be built further west, said Striha, bearing in mind predictions that the numbers living in the western community centering around Colwood, Langford and Metchosin, will triple by 1996.

The Victoria General beds will be needed for a least five to 10 years while building is under way elsewhere, and money will have to be spent to upgrade and maintain them that long.

So it makes more sense to spend that money on a rebuilding program at Victoria General, which serves an immediate population of 50,000, he said. That rebuilding program should begin immediately.

Striha is dismayed by the lack of progress in regional hospital planning and said he wished Health Minister Dennis Cocke would issue some directives or take over hospital management from the region.

# $12,779 Damages For Injury

A Victoria man has been awarded $12,779.20 in general and specific damages for whiplash injuries suffered in 1973 when his car was rear-ended while stopped for a red traffic light.

Mr. Justice D. E. Andrews of B.C. Supreme Court made the award in favor of Delbert Harry Morman, 860 Cunningham. Defendants, who admitted liability, were Robert J. Whittome and J. H. Whittome and Company Limited.

The judge said he is satisfied Morman has lost about one year's rent from his duplex amounting to $2,500 and some loss by having to sell an interest in a bakery in addition to pain and suffering.

# Lions' Fund Incomplete

Only two-thirds of the money pledged for the Greater Victoria Lions' Society for Crippled Children during the March 12 telethon has been sent in.

Of the $25,000 promised the society by individuals and groups, $8,000 is yet to come in, said executive secretary Judy Nyquist Tuesday.

"We appreciate that it's not always easy to honor the pledges," said Nyquist, thanking those who contributed to the $17,000 already in.

She expressed her hope that everyone who pledged support would honor at least part of the promised amount.


KILSHAWS
1115 Fort St.
AUCTION
FRIDAY at 7 P.M.
Modern Living, Dining and Bedroom Ste.
DESKS & FILING CABINET
Maple Dining and Teak Lounge
DOUBLE RECLINER LOVESEAT
FINE MILITARY CHEST and Accomp. Pieces
Persian Mats
RUGS
DEEPFREEZE
China, Glassware & Bric-a-brac
Over 300 Lots for your inspection
KILSHAWS
AUCTIONEERS
384-6441
Appraisals for Insurance, Probate or Sale Purposes

# Peronists Win First Voter Test

POSADAS, Argentina (WP) — Trucks full of cheering Peronists, tossing firecrackers and shredded leaflets, wound through the dusty streets of this provincial capital well into the early morning hours Monday in noisy celebration of the ruling Justicialist party victory in the country's first election in two years.

Their joy was as much for the elimination of a strong leftist challenge as it was for the actual margin of the win, which was slightly less than they had hoped but much more than most observers had predicted.

As the first voter test of President Isabel Peron's management of the legacy of her late husband, dictator Juan Domingo Peron, the Misiones Province election was seen as a referendum on her economic, labor and social policies despite strong regional quirks. Although government leaders said Monday they never had doubted the outcome, policy and cabinet changes are expected in the coming weeks that will reflect issues and serious problems aired in the campaign for the first time since Peron died last July.

The Justicialists' coalition with eight minor parties took 46 per cent of the vote for governor and vice governor in an 11-way race, holding a 12,000-vote margin over the Radical Civic Union party, which had 38 per cent of the total in unofficial returns. The surprise of the day was the low turnout of nine per cent for the leftist splinter Authentic party, about half as many votes as expected.

The leftist group drew large crowds throughout the rural northern Argentina province with its charge that Mrs. Peron had abandonded the pro-labor policies of her late husband. "We reject salaries of hunger," said the Authentic party ads, which demanded salary hikes nearly triple those negotiated in recent government - management - labor talks. Claiming to be the true heirs of Peron, the Authentics defaced posters of Peron and his widow and plastered every available wall and fence with their own idealized portraits of the beribboned general and his charismatic second wife, Evita. It sometimes seemed almost as if Peron himself were running.

The Authentics suffered, however, from the continual government accusation that they were Communists or Communist-inspired.

"Don't let your vote divide the national Justicialist movement," said the government ads. "Isabel is Peron. Your vote is proof of loyalty to Peron."

"The myth still has great power," said Carlos Angel Canadas, former national deputy and director of the Authentic party, "any leftist government will have to get there through Peron."

All businesses closed down and soldiers armed with submachine-guns guarded polling places in schools and banks Sunday as parties brought in peasants by the truckload to cast their obligatory ballots. The fleet of modern buses mobilized by the Justicialists in every farm town in Misiones contrasted with the ramshackle trucks used by the radicals and the other parties.

"The Justicialists have really gone down here," said a barefoot woman nursing a baby under a palm tree outside one of three polling places in Alem. "Life is different than in 1973. Everything's changed."

That view was the theme of the Authentics and the strongest opposition party, the Radicals, during the one-month, mudslinging campaign.

Like the other parties, the government pulled out all stops to win. Virtually every major political figure in the country visited Misiones Province in the past month, except for the president herself.

Her controversial private secretary and minister of social welfare, Jose Lopez Rega, poured more than 20 million pesos — about $1.5 million at official rates — in long-promised aid into the province, a move roundly denounced by all the opposition groups as vote-buying. On Monday morning, some Radical party supporters were noting that certain towns had undergone a sudden increase in resident registration a few days after the previous governor and lieutenant governor were killed in a plane crash, but before the government set a date for replacement elections and closed the resident lists.

"Sure there was fraud, but it's legal. What can you do?" shrugged one.

# NEW FM STATION ON AIR

VANCOUVER (CP) — Vancouver residents got a new FM radio station Monday, one with a difference — it's a co-operative.

CFRO-FM, operating at a frequency of 102.7, began a six-hour transmission of pre-taped public affairs and entertainment program at 3 p.m.

The station, which is run by Vancouver Co-Operative Radio, expects to maintain the abbreviated schedule for about a week, until technical problems involving the studio transmitter link with the Burnaby Mountain transmitter site are solved.

Program co-ordinator Liora Salter said the first day's programming was heard all over the lower mainland and as far as Saltspring Island.

"We decided to start broadcasting at this time because we just couldn't ask our audience to wait any longer," she said.


The best to you from Palm.
Cottage Cheese.
PALM
PALM DAIRIES LIMITED



4 BIG WAREHOUSES

3475 QUADRA • 47 SONGHEES RD. • 877 GOLDSTREAM • BURNSIDE PLAZA
Langford — Burnside and Tillicum

Prices Effective
WEDNESDAY • THURSDAY • FRIDAY • SATURDAY

Where the overhead is low and you all save dough!

Open Every Night 'til 9 — Sat. 'til 6
LANGFORD AND BURNSIDE PLAZA STORES
OPEN SUNDAYS 10 A.M. TO 6 P.M.
We Reserve the Right to Limit Quantities.

MIRACLE WHIP Salad Dressing Gigantic 32-oz. Jar $1.19

WIN!
10 OUNCES OF PURE GOLD!
YOU COULD STRIKE IT RICH!

The winner will be selected by random drawing at 9:05 a.m., April 29 on CJVI 900 Radio. The lucky entrant will be required to answer a skill-testing question. No employees of immediate family of CJVI Radio, the Warehouse Food Stores or suppliers are eligible. You may enter by enclosing a label or reasonable facimile from any of the participating products: Tetley Tea, Delsey Products, Heinz Beans, Silverwood's Dairy Products, or Dr. Ballard's.

ENTRY FORMS IN ALL 4 WAREHOUSE STORES

KLEENEX 200s Box 49¢

Aylmer fancy PEACHES 2 14-oz. Tins 69¢

Mont Claire TOILET TISSUE 4 Rolls 59¢

Jubilee LUNCHEON MEAT Oblong tin 57¢

WIENERS No. 1 Vacuum Packed lb. 69¢

Heinz BEANS IN TOMATO SAUCE 2 14-oz. Tins 79¢

FLOUR FIVE ROSES Gigantic 22-lb. Bag With $5 Order or Over $1.87

Ready-to-Eat HAM ¾ Skinned Whole or Shank half lb. 87¢

High Liner Frozen COD AND BATTER Large 14-oz. Box 99¢

HAM STEAKS Ready-to-Eat lb. 98¢

ONIONS No. 1 Small 5 lbs. 39¢

Wilson's ICE CREAM All Flavors 1 Gal. 2.59

POTATOES Netted Gem 1's and 2's 50-lb. Sack 2.29

Fancy Navel ORANGES 8 lbs. $1

Ma-Ling Whole or Sliced MUSHROOMS 10-oz. Tin 39¢

Grain-fed Lean PORK LOIN ROAST lb. 98¢

B.C. Red SPARTAN APPLES 3-lb. Cello Bag 59¢

Sunrype APPLE SAUCE 2 14-oz. Tins 59¢

Canada Choice Grade A Grain FED BONELESS BARON ROAST OF BEEF lb. $1.79

Country Club JAPANESE MANDARIN ORANGES 2 tins 59¢

## FAMILY CIRCLE

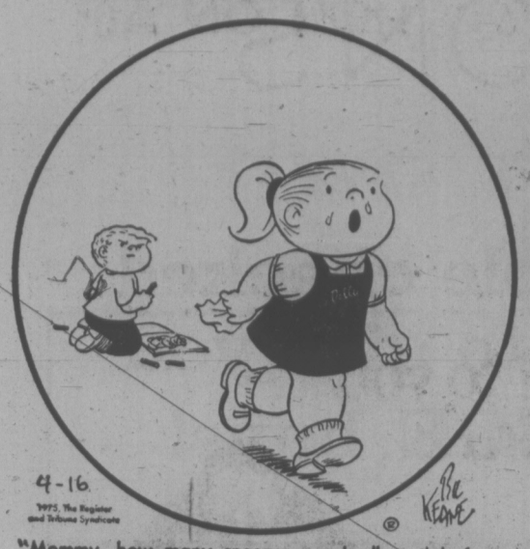


"Mommy, how many sneezes am I allowed before Jeffy can stop God-blessing me?"

## DENNIS THE MENACE

"MY FOLKS KEEP TALKIN' ABOUT MOVIN' SOMEWHERES."

"IS IT WRONG TO MAKE SOMEONE HAPPY?"

# The Bridge Expert

By FRED KARPIN

In a tournament held some years ago, East had opened the bidding with one spade, and a vulnerable South had overcalled with two hearts. West tabled his cards and requested a cigarette. South obliged. The bidding then resumed, with West bellowing out: "Double." South, who had overcalled on a very poor hand, and knew that he was in for a beating, promptly grabbed "his" cigarette from West's mouth, and broke it in two.

All of which demonstrates (I think) that good bridge players give nothing away in the form of presents. If you beat them, you will have earned your victory by the application of skill and-or imaginative play. Today's deal illustrates how this combination of skill and imagination defeated an apparently ironclad contract.

Both sides vulnerable. South deals.

After winning the opening lead with his ace of clubs, East took a "time out" before leading to trick two. East knew that declarer had at least a five-card club suit: West's opening lead of the club three, as his fourth-highest club, indicated that West had, at most, a five-card suit (which would be the case — as it was — if West possessed the deuce).

Also, a vulnerable South had opened the bidding. Gazing at his hand and dummy, East concluded that South figured to have a good club suit as part of his opening bid — and, hence, that it would be futile for East to return a club at trick two.

As East viewed the set-up, his best chance of defeating three notrump rested in establishing his spade suit. This could (perhaps) come to pass if West had a sure entry card. At trick two, East led the spade six!

South won this lead with his seven, after which he led the diamond ace. This was followed by a diamond to the board's king, after which came a third diamond, West winning with the queen.

Dummy's two remaining diamonds were now winners, but declarer never got to cash them. Upon winning with the diamond queen, West returned his remaining spade, ambushing dummy's king, and enabling East to make three spade tricks. Had East returned a club at trick two, declarer would have fulfilled his contract.

NORTH
♠ K93
♥ KQ64
♦ K10875
♣ 4

| WEST | EAST |
|---|---|
| ♠ 54 | ♠ AQJ6 |
| ♥ J103 | ♥ 9872 |
| ♦ QJ6 | ♦ 942 |
| ♣ J9832 | ♣ A5 |

SOUTH
♠ 10872
♥ A5
♦ A3
♣ KQ1076

The bidding:

| South | West | North | East |
|---|---|---|---|
| 1 ♣ | Pass | 1 ♦ | Pass |
| 1 ♠ | Pass | 2 ♥ | Pass |
| 2 NT | Pass | 3 NT | Pass |
| Pass | Pass | | |

Opening lead: Three of ♣.

# CRYPTIC CROSSWORD

ANSWERS TO TUESDAY'S PUZZLE

ACROSS
7 Ovine
8 Anagram
9 Pressed
10 Noted
12 True to form
15 Test-pilots
18 Delta
19 Possess
21 Bittern
22 Atone

DOWN
1 Co-operated
2 Sized
3 News
4 Saddle
5 Raincoat
6 Oration
11 Demolisher
13 Replaced
14 Isolate
16 Lupine
17 Herold
20 Spar

CLUES

ACROSS
1 Get together when there's something to celebrate (4)
8 An impresario may do without affection (3, 2, 2, 3)
9 Submitted to the Spanish guard (8)
10 Briefly, it helps to make photography possible! (4)
12 Is against using Latin (6)
14 Steps inside (6)
15 Father let mother, perhaps (6)
17 Stick it inside, in a courteous way (6)
18 I object to a number at dinner, perhaps (4)
19 Ring-fighter (8)
21 Devious but fair device? (10)
22 Point to a wood from the window (4)

DOWN
2 Increase the rate (10)
3 Possibly pots one billiard ball (4)
4 Attacks one in the street (6)
5 Points of view that may be right (6)
6 Hartnell fashion to charm (8)
7 He's not too bad in part (4)
11 They know their actions mean the high jump (10)
13 Ten girls making money (8)
16 It is twice raised by an outstanding painter (6)
17 A clergyman has little right to come between father and son (6)
18 Additional gold in the Middle East (4)
20 Plays a biblical part (4)

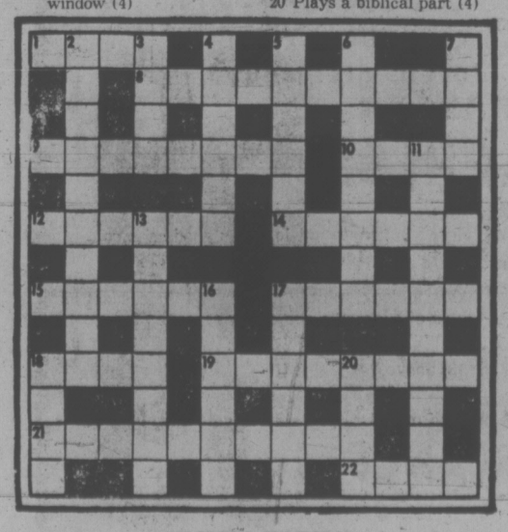

SOLUTION THURSDAY

## LITTLE PEOPLE'S PUZZLE

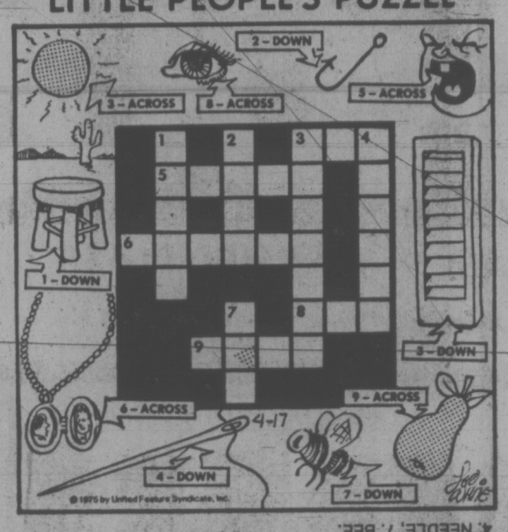


ANSWERS: Across—3. SUN, 5. TOOTH, 8. LOCKET, 8. EYE, 9. PEAR. Down—1. STOOL, 2. HOOK, 3. SHUTTER, 4. NEEDLE, 7. BEE.

# YOUR HOROSCOPE

Forecast for Thursday, April 17

By SYDNEY OMARR

**ARIES** (March 21-April 19): You have "power" on your side. Disagreements are settled in your favor. Authorities grant you benefit of doubt — and then flash green light. You are the upset kid, beating the odds. Know it and dig in for a grandstand.

**TAURUS** (April 20-May 20): You may have to revise, plan, budget. What was to be a start is probably premature. Finishing touches are required. Don't permit pride to block progress. Aquarian is in picture. What was a block to cash flow will be removed.

**GEMINI** (May 21 - June 20): Aid comes from unorthodox source. You are able now to get to heart of matters. Emphasis is on collecting needed material. Leo, Aquarius individuals could figure prominently. Affair of heart is also in picture. Look beneath surface indications.

**CANCER** (June 21-July 22): Humor, versatility should be featured. If you force issues, you suffer setback. If you ingratiate yourself — applying charm and social clout — you can win points. Cycle is high and you will land on your feet.

**LEO** (July 23 - Aug. 22): Study Cancer message. Be aware of talents of those close to you. Give some praise — and you also will receive it. Gemini, Cancer and Sagittarius individuals figure prominently. Hold off on short trip. Could be a wild-goose chase.

**VIRGO** (Aug. 23-Sept. 22): Be specific; maintain steady pace. Deal calmly with those who make outlandish claims. Friend who confides dilemma wants you to nod and cluck sounds of sympathy. Would be error to attempt sound advice.

**LIBRA** (Sept. 23-Oct. 22): Be prepared for change of scenery — go in direction which promises creative freedom, exciting contacts. Gemini, Virgo figure in picture. Career matters may be temporily postponed. One "in charge" has a multiplicity of problems. Don't press!

**SCORPIO** (Oct. 23-Nov. 21): Home, domestic situation — these areas are highlighted. Taurus, Libra individuals figure prominently. Accent is on distance, language and personal philosophy. Open lines of communication. Leave room for revision, improvement. You'll comprehend!

**SAGITTARIUS** (Nov. 22 - Dec. 21): Mystery aura dominates. Individual who seems co-operative could pull a vanishing act. Know it and have alternatives at ready. Pisces, Virgo persons figure prominently. Accent is on finance, money controlled by others.

**CAPRICORN** (Dec. 22-Jan. 19): Reality comes up to you, face-to-face. Now you make decisions — base them on hard news, not postulations, fantasies, wishful thinking or romantic notions. Your future could be at stake. Be responsible to and for yourself.

**AQUARIUS** (Jan. 20 - Feb. 18): You get lowdown on conclusions reached by impartial investigators. Means you learn now whether to go or remain, whether to hang on or get rid of certain enterprice or situation. Aries, Libra persons may be in picture.

**PISCES** (Feb. 19-March 20): Money, emotions, snap decisions form triangle. Key now is to be independent, to go to source, to look out for your own interests, to put forth creative, original concepts. You probably will be dealing with Leo, Aquarius persons.

**IF TODAY IS YOUR BIRTHDAY** you are going through intensified learning process — about profession, goals — and emotions. September will be significant — October will see you bouncing back to a more secure position. Domestic adjustment is "taking hold." Persons born under Cancer and Capricorn play significant roles in your life. You can organize, direct and irritate. You are passionate, stubborn and creative.

# FUN WITH FIGURES

By J. A. H. HUNTER

"Uncle Fred sent these stamps for you three kids," said Harry. "He says to share them out roughly by ages."

"Great!" exclaimed Joe. "So I get most. How many are there dad?"

Harry smiled. "Just 94 in all, but I've figured out what we'll do," he replied. "You'll share them all in the ratio of one-third, a quarter and one-fifth."

It worked perfectly! So how many did Joe receive?

(Answer tomorrow.)

Yesterday's answer: MONEY was 79851.

## *Salt Was Salary*

It was Rome's custom to pay soldiers partly with salt made in forms of coins and called "salaria," from which the word salary is derived.

## MISS PEACH

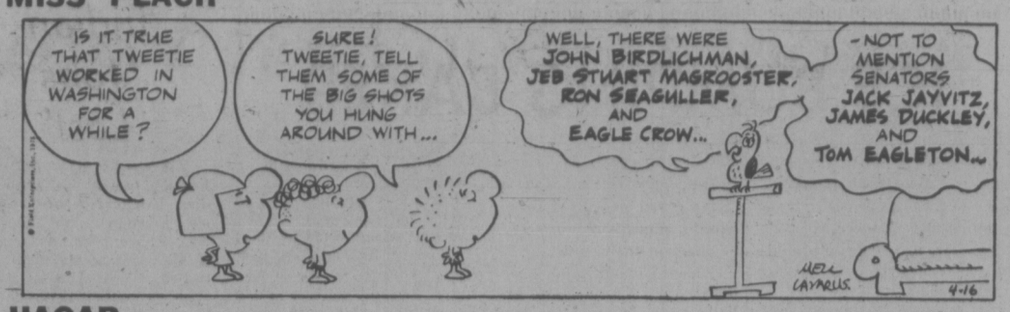


## HAGAR

## PEANUTS

## B.C.

## WIZARD OF ID

## NANCY

## MUTT AND JEFF

## MARK TRAIL

## APARTMENT 3-G

## BROOM-HILDA

# ICE BUMPING BAKER

BELLINGHAM, Wash. (AP) — Mt. Baker apparently is shuddering because it is getting plowed under, not boiling over, according to preliminary conclusions of a research team.

A seismograph placed near Sherman crater March 31 indicates the 20 to 50 bumps an hour being recorded are caused by ice movements of nearby glaciers, not volcanic activity, scientists say.

Dr. Steve Malone of the University of Washington geophysical department said an older seismograph on Grouse Ridge about four miles west of the crater permitted scientists to compare readings and to interpret them better.

Evidence of the glacial activity rather than volcanic activity came from a third instrument near Baker Lake east of the mountain, which didn't pick up any bumps at all, indicating the source was on the surface rather than deep in the earth.

Malone said a fourth seismograph will be installed this week along the Skagit River to improve the network of instruments.

Baker has steamed off and on for the past century. But two new steam vents in Sherman crater indicated the first major change in the mountain's thermal activity since photographs first were made of the summit around the turn of the century.

"The steam is the only sign of anything unusual up there," Malone said. He also said the activity being recorded by the older seismograph "is no different from previous years."

# Indian 'Jobs Lost'

WINNIPEG (CP) — Foreign made imitation Indian handicrafts are costing native women jobs and the Native Women's Association of Manitoba wants them controlled.

An estimated 13,000 letters from native women throughout the province are going to members of parliament, requesting the federal government stem the flow of imported imitation beadwork, Indian dolls and other native handicrafts, Daisey Henderson, association president said.

She said the letters are aimed mainly at Japanese and Hong Kong imports which she says are cutting into genuine Indian handicraft sales.

"We would like to see it stopped because it is taking away the livelihood of some women," she said.

Without government control now, she said, the imports will only increase.

"We want it stopped before that can happen . . . I think the government should back us on this."

The mass-mailing is a result of a motion passed at an association conference here earlier this month, requesting government action to protest the native handicrafts market.

# Rising Prices, Corruption Prime Targets in Egypt

CAIRO (AP) — Silver-haired Mamdouh Salem, the first police officer to become premier of Egypt, has special orders from President Anwar Sadat to fight rising prices, corruption and illegally held wealth.

Salem, 57, spent a decade protecting the life of the late president Gamal Abdel Nasser as head of his personal security and once said he was prepared to lay down his life for Sadat's regime.

Associates say that as interior minister and deputy premier, he opposed the policies of former premier Abdel Aziz Hegazy. Once during a cabinet meeting he is reported to have told Hegazy as the session discussed riots last month in a Nile Delta cotton factory: "The first duty of a prime minister is to feed the people."

Salem's associates say he is "an intelligent officer, energetic and soft hearted." For example, once he released a university student rounded up during a demonstration after the youth's weeping mother came to him pleading that the student was the family's sole support.

At Sadat's instructions, he presided over the release of more than 200 political prisoners who had been languishing in jail since the Nasser era for opposing government policies.

He announced last week that the only political prisoners still in custody were a group of Nasser's former cabinet officers who tried to overthrow Sadat in May 1971.

That was when Sadat assigned Salem to take charge of the interior ministry, which controls the police. He went into action quickly, rounding up 91 persons, including his predecessor, Sharawi Gomaa.

Sata recalled later: "He did not hesitate when I asked him to take up the difficult job. He even told me he would offer his neck to save the regime."

Another of his actions was to lift restrictions on 60,000 persons forbidden to travel, vote or participate in any political activity.

He says his basic political philosophy is opposition "to imposing restrictions on people's personal lives. We should open the doors and windows for every citizen to breathe fresh air."

He says he also is opposed to excessive police violence.

"Violence creates violence and it solves nothing," he has told associates.


CUSTOM MADE DRAPERIES.

Hundreds of samples to choose from.

Fast and efficient service.

Quality craftsmanship.

Decorating excellence in your home.

Showrooms at

HALLMARK DECORATIVE FABRICS

468 BURNSIDE ROAD EAST - 386-2418

1913 SOOKE ROAD - 478-2522 (IN THE COLWOOD PLAZA)



Bye the Sea, with its distinctive pink colour, is a moister, tastier light meat tuna.

It is nutritious, economical and so versatile, you can serve it every day in a variety of ways.

Send for our free "Tuna you'll love" cookbook.* And as a start, try this delicious recipe.

You'll find out why Bye the Sea should become the light of your life.

Make us the light of your life.

**Seaside Loaf**

2 cans (6½ oz. size) Bye the Sea chunk light tuna;
1 cup mashed potatoes;
2 cups coarse cracker crumbs;
1 cup milk;
2 eggs, well beaten;
½ cup finely minced onion;
1 cup finely chopped celery;
½ tsp. each pepper, thyme, garlic salt.

Place tuna in mixing bowl; add potatoes, onion, celery and seasoning. Stir in milk and beaten eggs. Fold in cracker crumbs. Spoon into greased loaf pan. Bake in moderate 350 degree oven for 1 hr., or until centre is set. Cool 10 min., before slicing. Serve with your favourite sauce. 4 to 6 servings.

*Write to:
Ocean Maid Foods
P.O. Box 2800
St. Laurent, Quebec
H4L 4Y7

EATON'S downtown

We've double checked our prices to give you the best CGE buys!

CGE convertible front-loading dishwasher, value packed

399.00

Roll it to the sink — put it to work — build it in later. But buy now while Eaton's is offering this great CGE buy! Features: 7 settings, normal, short wash, rinse and hold, rinse and dry, high temp. wash; power scrub for pots, plate warmer setting; double detergent dispenser, soft food disposer; 3-level wash action; full extension racks and Faucet Flo. Comes in white with walnut top. Harvest goldtone, avocado 10.00 extra.

CGE microwave oven cooks meals in minutes and saves energy, now

499.00

'Jet 78' microwave oven is space age cooking today. Specially priced at Eaton's. Cook right in dish. Only the food gets hot, the oven stays cool. Cuts cooking time as much as 75%. 25-minute cooking timer. Spills can't burn on, and the tempered glass tray wipes clean. It starts to cook the moment you press the 'push to cook' button. Beige vinyl clad steel cabinet, black glass oven window. Approx. 15¾x-22x17", weighs 85 lbs.

CGE 15 cu. ft. frost-free refrigerator a lasting buy now

479.00

No frost! Not even in the freezer compartment. No messy defrosting. Feature packed value: 2 full-width cantilever shelves; separate cheese and butter keepers plus 2 lift-out egg trays on door; glass covered veg crispers and meat keeper; thin wall foam insulation saves kitchen space.
**16.9 cu. ft. frost-free refrigerator.** Thin wall construction, ice 'n easy kit. Easy moving on roll-out wheels. 519.00
Both models in goldtone or avocado, extra 10.00

CGE 30" range with continuous clean oven, great buy

399.00

Here's a range that looks as good as it cooks, and packed with features, too. Control panel has infinite heat switches, normal and timed appliance timer. Also, a clock, minute minder and fluorescent lamp. Surface elements are easily removed for cleaning. Rotisserie, automatic pre-heat and variable broil.

As above, except with CGE's self-cleaning oven system, 519.00

Both models also come in goldtone, 10.00 extra.

*Major Appliances, Depts. 256/257/259, Main Floor Home Furnishings Building.*

Store Hours Daily: 9:30 a.m. to 5:30 p.m. Thurs. and Fri. Shop til 9:00 p.m.

# Orphan Survival Miracle —MDs

SAN FRANCISCO (WP) — The doctors in charge of medically processing Vietnamese children who have been airlifted here say that if hundreds more children are brought to this country, radical changes must be made in the screening process to avert "a medical disaster."

More than 1,000 of the 1,700 orphans and other children recently flown to the U.S. have been brought through the Bay Area. Nearly 300 more orphans were airlifted out of Saigon Friday.

Dr. Mark Oscherwitz, general director of the medical processing center at the Presidio Army Base, and Dr. Alex Stalcup, chief pediatrician at the center, said in an interview that it is a "miracle" that the children survived the trip despite the dangers of spreading infection.

They recommended that a medical screening process be set up before children board the flight and at various steps along the way so that those most in need of emergency treatment can get it early.

The doctors also said:

—The number of children aboard each flight should be drastically reduced — perhaps to as few as 20 or 30 — to prevent the spread of infection among themselves and to adult staff.

Dr. Stalcup said "On the flight boarded by President Ford last Saturday, there were 302 kids. There was diarrheal stool everywhere and the stench was overwhelming. Supplies of formula and intravenous solution had run out, and babies with stretched skin and sunken eyes looked up at you helplessly — they were dehydrated and many were near death." He said subsequent flights have been "only a little better."

—Facilities for medical processing on arrival also should be decentralized, the doctors said. As many as 200 children have been bedded down in a warehouse-like facility at the Presidio. Dr. Oscherwitz said that "the larger the group of children you put together, the greater the danger infection will spread." He noted that several hundred adult volunteers already have contracted a mild form of diarrhea from the children.

—The doctors said children should be moved much more rapidly to hospital beds when they need them and to homes when they are well. Bay Area hospitals are already strained under the load of 143 Vietnamese children who have been suddenly placed in their available pediatric beds, yet some who are well have not been moved out because of "incompetence and disorganization among the agencies in charge of them," Dr. Stalcup said. Contrary to public statements by the agencies, he said, "adopted parents have not yet been assigned to many of these kids."

The doctors said they are concerned that the White House and State Department may not yet be fully aware of the impact that a sudden influx of sick children can have on a community.

Despite a well organized volunteer response to the medical needs of arriving children, they said, the medical community here was in many ways ill-equipped to handle what has amounted to a large-scale pediatric emergency.

Dr. Stalcup said ambulances were not equipped with splints, intravenous fluids, and drugs needed by small children. "And hospitals set up to deal with a large number of adult cases have made no such plans for children.

"One problem," he said, "is that there is not yet a single, effective organization co-ordinating the activities of the numerous agencies and personnel involved in this operation."

*Disease spreads on refugees flights*

# Babylift: Kindness or Kidnapping?

SAIGON (WP) — Radio Hanoi and the "Liberation Radio" of the Vietcong have denounced the mass removal of Vietnamese orphans from Vietnam in the strongest possible terms as a "criminal act" akin to kidnapping. One broadcast said that the orphans would be brought up to be spies, commandos or call girls."

Here in Saigon the flight of the orphans is not a major issue, but there are nonetheless many non-Communist Vietnamese who agree that the removal of their children to America is wrong.

To many, the published pictures of President Ford carrying a Vietnamese baby down the ramp of an airplane in California symbolizes everything the Vietnamese feel is shallow and hypocritical in the American character. "Whether taking our orphans away is a good thing or not depends a great deal on your purpose," a Saigon university professor of psychology said. "Is it just politics? To many of us it is a shameful thing and we are very ashamed."

United States Ambassador Graham Martin is widely believed to have advocated the evacuation of orphans on the grounds that it would help create a shift in American public opinion in favor of the Saigon regime. This is resented by many Vietnamese — even by those who would welcome a shift in American public opinion towards Vietnam.

Others, many of whom have had long association with Americans, concede that the outpouring of sympathy on the part of the American people towards the children was genuine. But they question this emotion. A friend of eight years standing said recently: "Your GI's are famous for being nice to children and for giving them gum. I wonder if it was a matter of conscience because they killed the parents? Why should you think these children would be better off as Americans than as Vietnamese?"

The Saigonese know that the whole issue has been exploited by, as one Vietnamese put it, "Show offs." The photograph of Playboy bunnies taking the babies off the Playboy plane has not been widely seen here but the few Vietnamese who have seen it have commented on it. The whole idea of Playboy Magazine is, to the more traditionally minded Vietnamese, a symbol of American cultural decadence.

The Americans are not the only ones who come up for criticism. The London newspaper, The Daily Mail, recently chartered a Boeing to fly from London in order to get in on the orphan act. Their correspondent here was wired 48 hours ahead of time and told to round up all the orphans he could lay his hands on. He managed to get 100 on board in, what one Vietnamese reporter called, "a grotesque stunt."

There are other objections. Do Quyen, an actress, said in an interview: "They are Vietnamese citizens. They must be brought up by us. I don't mind if there is some guilt among the American people towards us. But why don't they give us the means to bring up the children ourselves instead of taking them away?"

Bui Van Vinh, now over 70 years old, said: "I agree with those who denounce the evacuation of children. You should remember there is racial discrimination in the United States."

Not all Saigonese agree. The psychology professor admitted that Vietnam is, in fact, very color conscious and that the children of black American fathers would have a very rough time growing up in traditional Vietnamese society.

Ironically, others were of the opinion that when the Communists came they would be more fair and wouldn't allow mixed race orphans to grow up at a disadvantage. These people did not wish to live under Communism themselves but they said the orphans would probably be better off under Communism than under the present system of government.


WELLBURNS
PANDORA AT COOK
PORT RENFREW GEN. STORE
NOW TWO STORES
WE TRY TO SERVE OUR CUSTOMERS BETTER!

We Always Have Many In-Store Specials!

89¢ SPECIALS

NEW ZEALAND SHOULDER LAMB CHOPS LB. 89¢
Whole Legs, LB. 1.19

ORANGES 138's 56 NAVELS 7 LBS. 89¢
TOMATOES 2 1½-LB. TRAYS 89¢

HIGHLINER COD in BATTER 14-Oz. Pkg. 89¢
YORK PEAS 3 14-Oz. Tins 89¢
YORK TOMATOES 2 19-oz. Tins 89¢

ROYALE TISSUE 4 Rolls 89¢
MALING MUSHROOMS 2 10-oz. Tins 89¢
KLEENEX TOWELS 2 Rolls 89¢

ALPHA LIQUID HONEY LB. 89¢
9 LIVES CAT FOOD 4 Tins 89¢
TANG ORANGE CRYSTALS 2 7-Oz. Pkgs. 89¢

Luncheon MEAT VARIETY PACK LB. 69¢
BEEF LIVER LB. 79¢
BACON SWIFT'S LB. 1.29



EATON'S downtown

Sound buys with Eaton's Viking Component systems. Sound prices too

Viking component system with built-in 8-track player plus Dual 1225 automatic changer. Tone arm damped cueing, anti-skate device and diamond stylus with Shure M7565 magnetic cartridge. 4-pole synchronous motor. Air suspension speakers for full reproduction. Synthesized 4-channel sound with the addition of two extra speakers. Powerful 55 watts RMS solid state chassis. Handsome walnut vinylal finish with silver/black accents. Switchable filter and contour controls. 6020-SM.

499.95

Viking component system with Dual 1220 changer

399.95

Complete with built-in 8-track player with fast forward. 30 watt RMS solid state AM/FM/FM stereo tuner. Dual 1220 automatic changer with cueing device, ceramic cartridge and diamond stylus. Synthesized 4-channel sound with the addition of two extra speakers. 2 separate air suspension speakers each with one 9" oval and one 3½" speaker. Smart walnut tone vinylal with black/silver trim. Model 6019-SM.

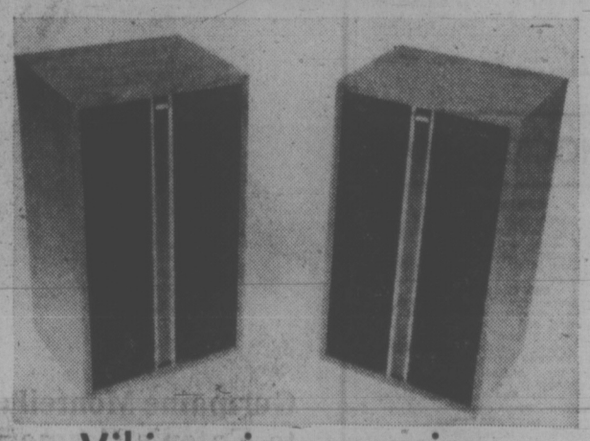

Viking air suspension full sound speakers

74.95 pair

Use for remote or 4-channel sound. Full range frequency response with 15 watts RMS at 8 ohms impendance. Large 9" oval, 3½" tweeters. Smart high styled grille, washable walnut tone vinylal on wood. Matched to Viking Component System. Model 6019-SM.

Home Entertainment Centre, Dept. 260, Main Floor Home Furnishings Building

Store Hours Daily: 9:30 a.m. to 5:30 p.m. Thurs. and Fri. Shop 'til 9 p.m. BUYLINE 388-4373

# ARABS EYE SALE

NEW YORK (AP)—Madison Square Garden is for sale for at least $60 million and two groups of "Arab oil interests" are interested in buying. Real estate consultant Donald Trump said that Middle East interests had offered to buy the complex for $50 million to $75 million. He declined to identify the potential buyers. Alan Cohen, president of the Madison Square Garden Corp., said he "can't imagine selling" the Garden to the Arabs.

# NHL SUMMARIES

**TORONTO 0, PHILADELPHIA 3**

**First Period**
No Scoring.
Penalties — Saleski (P) and McDonald (T) 1:32, Kelly (P) 6:40; Clement (P) 8:09; Sittler (T) 13:22.
**Second Period**
1. Philadelphia, Dupont (1) (Clarke) 3:35.
2. Philadelphia, Crisp (1) (Jim Watson, Saleski)4:36.
Penalty — Dunn (T) 3.31.
**Third Period**
3. Philadelphia, Crisp (2) (Kelly, Joe Watson) 5:12.
Penalties—Lonsberry (P) 10:22; Salming (T) 11:59.
Stops:

| | | | | |
|---|---|---|---|---|
| McRae (T) | 10 | 10 | 6 | —26 |
| Parent (P) | 3 | 5 | 5 | —13 |

Attendance 17,077.

**CHICAGO 1, BUFFALO 3**

**First Period**
1. Chicago, Mikita (2) (Koroll, Gagnon) 0:51.
2. Buffalo, Gare (2) (Carriere, Ramsay) 1:35.
3. Buffalo, Dudley (1) (Lorentz, McNab) 9:59.
4. Buffalo, Dudley (2) (Guevremont, Perreault) 15:09.
Penalties — Koroll (C) 3:32; Ramsay (B) 7:17; Tallon (C) 14:21; Korab (B) 15:44; Schoenfeld (B) 19:00.
**Second Period**
No scoring.
Penalties — Martin (B) 2:59; Guevremont (B) 10:45; Marks (C) 15:29; Russell (C) 19:22.
**Third Period**
No scoring.
Penalties — Schoenfeld (B) 11:00, Korab (B) 16:32.
Stops:

| | | | | |
|---|---|---|---|---|
| Esposito (C) | 9 | 3 | 6 | —18 |
| Desjardins (B) | 7 | 3 | 16 | —26 |

Attendance 15,863.

**NY ISLANDERS 1, PITTSBURGH 3**

**First Period**
No scoring.
Penalties — Paradise (P) and Gillies (NY) 6:26; MacMillan (NY) and McManama (P) (double minors) 7:30; Hart (NY) 13:44; Parise (NY) 18:11.
**Second Period**
1. Pittsburgh, Pronovost (2) (MacDonald,Burrows) 0:24.
2. Pittsburgh, MacDonald (1) (Pronovost, Stackhouse) 9:30.
Penalties — Arnason (P) 1:35, D. Polvin (NY) 8:06; MacMillan (NY) and Apps (P) (majors) 10:09; Inness (P) 10:58; Kelly (P) 18:12.
**Third Period**
3. Pittsburgh, MacDonald (2) (Pronovost) 14:51.
4. New York, Gillies (3) (Hart, Bourne) 15:34.
Penalties — Stackhouse (P) and Gillies (NY) 4:54; Owchar (P) 7:51.
Stops:

| | | | | |
|---|---|---|---|---|
| Smith (NY) | 21 | 12 | 11 | —44 |
| Inness (P) | 9 | 10 | 13 | —32 |

Attendance 13,404.

**VANCOUVER 2, MONTREAL 1**

**First Period**
No scoring.
Penalties — Lever (V) 1:11; Mahovlich (M) 2:44; Awrey (M) and Dailey (V) 3:19; O'Flaherty (V) 11:51; Awrey (M) 14:30.
**Second Period**
1. Montreal, Risebrough (1) (Lambert, Awrey) 12:39.
2. Vancouver, O'Flaherty (2) (Dailey) 15:08.
Penalties — Dailey (V) 1:00; Robinson (M) 3:14; Kearns (V) 5:26; Risebrough (M) (double minor) and Murray (V) 6:38; Sedlbauer (V), Gould (V), Bouchard (M) and Lapointe (M) 13:26.
**Third Period**
3. Vancouver, Monahan (1) (Rochefort, Dailey) 13:46.
Penalties—none.
Stops:

| | | | | |
|---|---|---|---|---|
| Smith (V) | 12 | 14 | 12 | —38 |
| Dryden (M) | 7 | 9 | 9 | —25 |

Attendance 16,470.

★

## Scoring Leaders

| | G | A | Pts. |
|---|---|---|---|
| Stackhouse, Pitt. | 2 | 5 | 7 |
| Vickers, Rangers | 2 | 4 | 6 |
| Schmautz, Boston | 1 | 5 | 6 |
| Ratelle, Rangers | 1 | 5 | 6 |
| Vadnais, Boston | 1 | 5 | 6 |
| Orr, Boston | 1 | 5 | 6 |
| Esposito, Boston | 4 | 1 | 5 |
| Parise, Islanders | 4 | 1 | 5 |
| Stoughton, Toronto | 3 | 2 | 5 |
| Boldirev, Chicago | 3 | 2 | 5 |
| D. Potvin, Islanders | 2 | 3 | 5 |
| Koroll, Chicago | 2 | 3 | 5 |
| Pronovost, Pitt. | 2 | 3 | 5 |
| Park, Rangers | 1 | 4 | 5 |

# JUNIOR SUMMARIES

**SERIES "A"**

| | P | W | L | F | A | Pts |
|---|---|---|---|---|---|---|
| New Westminster | 5 | 3 | 2 | 22 | 20 | 6 |
| VICTORIA | 5 | 2 | 3 | 20 | 22 | 4 |

Next game: Friday — VICTORIA at New Westminster.

**SERIES "B"**

| | P | W | L | F | A | Pts |
|---|---|---|---|---|---|---|
| Saskatoon | 3 | 2 | 1 | 13 | 9 | 4 |
| Regina | 3 | 1 | 2 | 9 | 13 | 2 |

Next game: Tonight — Saskatoon at Regina.

**First Period**
1. Saskatoon, Leggott (Arndt, Hawryliw) 8:44.
2. Saskatoon, Peters (D. Chapman, Hoffmeyer) 10:57.
3. Saskatoon, Peters (Federko, Hoffmeyer) 11:05.
4. Regina, Harazny (J. Minor, Callander) 16:22.
Penalties — Hoffmeyer (S) 0:26; Wirachowsky (R) 3:24; Harazny (R) 7:17; Hammond (R) 8:05; J. Minor (R) 9:28; Williams (S) 14:43.
**Second Period**
No scoring.
Penalties — Faulkner (R) (minor, misconduct) 12:09; Burdon (R) (misconduct) 16:20; Hoffmeyer (S) 17:25; Klassen (S) 17:49.
**Third Period**
5. Regina, J. Minor (Harazny) 12:01.
6. Regina, Callander (Hammond) 13:10.
7. Regina, Hammond (Dumba, Callander) 14:24.
8. Regina, Hammond (Harazny, Callander) 19:17.
9. Saskatoon, Federko (Arndt, Hawryliw) 19:52.
Penalties — Federko (S) 2:59; Faulkner (R) (game misconduct) and Klassen (S) 10:05.
Stops:

| | | | | |
|---|---|---|---|---|
| Staniowski (R) | 16 | 12 | 4 | —32 |
| Oleschuk (S) | 12 | 9 | 13 | —34 |

Attendance: 3646.

**First Period**
1. Victoria, Hill (4) (Bowles) 11:53.
2. Victoria, Martin (4) (Roberts) 12:06.
3. Victoria, Gustafson (6) (Sanderson, Fraser) 15:37.
4. Victoria, Roberts (1) (Sanderson, Gustafson) 16:22.
Penalties — Pachal (NW) 0:37; LaPointe (V) and Pachal (NW) 2:52; Schamehorn (NW) 8:11; Cairns (V) 12:53; Schamehorn (NW) and Clackson (V) (majors) 15:10; Hill (V) 16:53.
**Second Period**
5. New Westminster, Pachal (Smith) 7:20.
6. New Westminster, Shmyr (Sleep) 12:01.
7. New Westminster, Smith (Shinske) 14:32.
Penalties — Bridgman (V) and Phillipoff (NW) 3:29; Cameron (NW) (major) and Clackson (V) (double minor) 3:48; Pachal (NW) (major, misconduct), Beck (NW) (major, misconduct), LaPointe (V) (major, misconduct) and Clackson (V) (major) 8:23; Roberts (V) 9:13; Gustafson (V) 11:57; Sleep (NW) 12:50; Roberts (V) (major), Morris (V) (major), Berry (NW) (major) and Schamehorn (NW) (double minor, major) 15:30.
**Third Period**
8. Victoria, Hill (5) (Williams, Cairns) 7:15.
9. Victoria, Cairns (4) (Martin, Bridgeman) 14:22.
10. New Westminster, Shinske (Shmyr) 17:02.
11. Victoria, Peter (2) 17:07.
Penalties — Shinske (NW) 5:00; Hill (V) 8:04; Roberts (V) (major, misconduct), Schamehorn (NW) (major, misconduct, game misconduct) 13:45; Cameron (NW), Phillipoff (NW) (double major, misconduct, game misconduct), Clackson (V) (major, misconduct, game misconduct), Martin (V) (major, misconduct), Bridgman (V) (major) 14:22; Gustafson (V) (major, misconduct), Berry (NW) (major, misconduct) New Westminster (bench minor) 16:30.
Shots stopped by:

| | | | | |
|---|---|---|---|---|
| Laxton (NW) | 13 | 4 | 14 | —31 |
| Rogers (V) | 6 | 5 | 7 | —18 |

Attendance: 4208.

# Summaries In WHA

**SERIES A**

| | | | | | | |
|---|---|---|---|---|---|---|
| Houston | 4 | 3 | 1 | 12 | 11 | 6 |
| Cleveland | 4 | 1 | 3 | 11 | 21 | 2 |

**SERIES B**

| | | | | | | |
|---|---|---|---|---|---|---|
| Quebec | 4 | 3 | 1 | 19 | 10 | 6 |
| Phoenix | 4 | 1 | 3 | 10 | 19 | 2 |

**SERIES C**

| | | | | | | |
|---|---|---|---|---|---|---|
| Minnesota | 4 | 2 | 2 | 18 | 16 | 4 |
| New England | 4 | 2 | 2 | 16 | 18 | 4 |

**SERIES D**

| | | | | | | |
|---|---|---|---|---|---|---|
| San Diego | 3 | 2 | 1 | 14 | 14 | 4 |
| Toronto | 3 | 2 | 1 | 14 | 14 | 4 |

Next game: Today — San Diego at Toronto.

HOUSTON (7) — Mark Howe (6th, 7th and 8th), Murray Hall (4th and 5th), Andre Hinse (1st), Frank Hughes (3rd). CLEVELAND (2) — Ray Clearwater (1st), Skip Krake (1st). Attendance: 7046.

NEW ENGLAND (5) — Nick Fotiu (1st and 2nd), Bob Charlebois (1st), Tom Earl (1st), Don Blackburn (1st). MINNESOTA (2) — Gary Gambucci (2nd), Wayne Connelly (3rd). Attendance: 11,093.

QUEBEC (5)—Serge Bernier (4th and 5th), Reean Houle (5th), Pierre Guindon (2nd). PHOENIX (6)—Dennis Sobchuk (2nd and 3rd), Rob Ptorek (3rd), Michel Cormier (1st), John Gray (1st), Wendell Bennett (1st).

# HOCKEY TRAIL

**ONTARIO MAJOR**
Peterborough 4, Hamilton 2.
(Hamilton leads eight-point, semi-final series, 6-4).
Toronto 8, Sudbury 6.
(Eight-point, semi-final series tied, 5-5).

**CENTENNIAL CUP**
Spruce Grove 7, Bellingham 3.
(Best-of-seven, quarter-final series tied, 2-2).
Selkirk 3, Swift Current 1.
(Selkirk leads best-of-seven, quarter-final series, 3-0).

**ALLAN CUP**
Thunder Bay 6, St. Boniface 3.
(Thunder Bay leads best-of-five, Western Canada semi-final, 1-0).

**INTERNATIONAL**
Saginaw 5, Muskegon 3.
Best-of-seven semi-final tied 3-3.

# O.C. SOCCER SCORES

**ENGLISH LEAGUE**
**Division I**
Birmingham City vs. Sheffield, postponed.
**Division II**
Orient 1, Bristol 0.
**Division III**
Plymouth 1, Colchester 0.
**Division IV**
Northampton 1, Torquay 1.
Newport 2, Reading 2.
Scunthorpe 1, Brentford 2.
Workington 2, Hartlepoole 1.

**SCOTTISH LEAGUE**
**Division I**
Airdrieonians 5, Dunfermline 3.
**Division II**
E. Stirling 2, Queen of S. 4.

# Chinese Rally Olympic Entry Support

LONDON (AP) — China is edging toward a place in the Olympic Games but it still hasn't made an application for recognition.

"We are still waiting for the Chinese to approach us," said Lord Killanin, president of the International Olympic Committee.

"Clearly there are moves going on. But until we receive an application, there is nothing we can do."

The moves are obvious enough. The Chinese are slowly winning recognition from one international sports federation after another, ousting Taiwan in the process.

Peking has a mounting wave of support from Asian countries. Last week, Malik Mairaj Khalid of Pakistan, president of the Asian Games Federation, bluntly called on the IOC to admit China to the Olympics.

He issued a statement saying the IOC should grant "a rightful place to the largest country in the world in the sphere of sports and culture."

He said the All-China Sports Federation is equivalent to a national Olympic committee and is the only legitimate body to represent Chinese sportsmen, including those of Taiwan.

Peking has always refused to affiliate with any organization that acknowledges Taiwan. That is the core of the IOC's problem.

The ruling body of the Games, a self-perpetuating organization which elects its own members, has a member for Taiwan, Henry Hsu, a wealthy hotel owner who lives in Hong Kong. And it recognizes the National Olympic Committee of Taiwan.

Under IOC rules, China must form its own national Olympic committee before applying to take part in the Olympics. But that does not mean the IOC would refuse to talk to the All-China Sports Federation.

"I don't know enough about this federation to say whether we would recognize it," Killanin said. "Some of my colleagues tell me it is quite properly constituted. There are perfectly acceptable cases of national sports organizations embracing national Olympic committees, as in France."

IOC rules say any country must be affiliated with at least five Olympic sports to be eligible for the Games. The Chinese reached that figure last year when the International Weightlifting Federation ousted Taiwan and accepted China instead. Everyone waited for Peking to approach the IOC, but nothing happened.

The Chinese have made oblique references to their Olympic ambitions. They do this through their embassies or through members of the All-China Sports Federation travelling abroad. But they still have never approached Killanin personally, nor the IOC headquarters at Lausanne, Switzerland.

Some Olympic sources put this down to the devious ways of the Orient. Others believe the Chinese are working to a set plan, slowly creeping towards parity with Taiwan in international sports recognition before making their big move.

The Chinese could expect a sympathetic reception from the IOC. Many members, including Killanin himself, have said they want to see China in the Olympics. But the president insists the Chinese must make an approach through the proper channels.

Things began gently moving China's way early last year. Peking was given Taiwan's place in the Asian Games and the IOC, which gives its patronage to that event, silently approved. That was the cue for some of the federations to turn their backs on Taiwan and admit China.

The International Amateur Athletic Federation and the International Swimming Federation have stayed loyal to Taiwan.

Track and field and swimming are the backbones of the Olympics. If those two federations changes sides, the 800 million people of the mainland would be on their way.

**ENTRY FROM CHINA**

NOTTINGHAM, England (AP) — China will compete in the world rowing championships for the first time, entering the 1975 meet here Aug. 21-31.

★ ★ ★

# CHINA TRIP OFF LIMITS FOR COLLEGE ATHLETES

KANSAS CITY (AP) — The National Collegiate Athletic Association has advised college athletes that they will be ineligible for the rest of the season if they compete in China next month.

A team of 66 men and women track and field representatives will engage in a series of meets and clinics in mainland China May 16-30 under the auspices of the Amateur Athletic Union.

A number of leading performers already have decided to remain at home to compete in domestic events rather than take the Asiatic trip. This is a prime year for athletes pointing to the 1976 Olympics in Montreal.

In a directive to the NCAA council, Walter Byers, executive director, pointed out that the NCAA constitution specifies that an athlete shall be denied eligibility in his sport for the remainder of the season if he competes on an outside team that is not a national team.

Byers said the announced China tour does not involve national teams. He further pointed out that there will be 18 major track meets involving college athletes during the three-week period of the China undertaking.


One HOUR "MARTINIZING"® CERTIFIES
THE MOST IN DRY CLEANING
Fresh as a flower in just one hour
8 LOCATIONS TO SERVE YOU



EATON'S downtown

Germaine Monteil comes to Eaton's Cosmetics

Come meet Madame Cecile Miller and have her introduce you to the classic line of French make-up by Germaine Monteil. Done as only the French can do it. For the woman who loves being a woman and looking beautiful. Madame Miller herself, is a graduate from "Jean Destre" Paris with a diploma as Beautician Cosmetologist, specialist of facial massage and skin care . . . so she can give you that very personal touch you look for. And be sure to ask her about the Germaine Monteil Beauty Registrar.

Cosmetics, Dept. 216, Main Floor



EATON'S downtown

We double check our prices for you

We've made a special buy of popular maker dresses at a really good price! Now it's your turn to get the big savings on these super fashions! Dresses! Jacket and skirt sets ...all priced to stretch your budget in '75 colors and fabrics. One price, only

14.99

Don't miss the savings on this super selection of fashions. Long sleeves. Short sleeves. Sleeveless. Latest looks with terrific styled details. Prints and plains, machine washable, too! Missey dresses sizes 10 to 20, 14½ to 24½.

Misses' Dresses, Dept 345. Fashion Floor.

PERSONAL SHOPPING ONLY
Store Information 382-7141

Store Hours Daily: 9:30 a.m. to 5:30 p.m. Thursday and Friday 9:30 a.m. to 9:00 p.m.

## Windsor Pitch Connects

TORONTO (CP) — The Royal Canadian Golf Association RCGA agreed Tuesday to the 1976 Candian Open out of Windsor.

Following a meeting with a delegation from the southwestern Ontario city headed by Mayor Bert Weeks, RCGA executive director Bruce Forbes said: "They made a fine presentation. We now are reconsidering and reviewing about whether to go back to Essex."

The 1976 Open originally was set for the new Glen Abbey course at Oakville, about 20 miles west of Toronto. However, when it was determined ehe new layout would not be ready for 1976, the RCGA in February awarded the championship to Essex Golf and Country Club.

Last week, attributing the move to area economic conditions, the association pulled the tournament out of Essex. Three or four golf courses closer to Toronto were being considered as alternative sites.

Protests against the action were initiated by politicians, sportsmen, businessmen and a United Auto Workers local in the Windsor area.

RCGA president Jim Heywood said the decision would have to be reviewed in light of opposition and offers to guarantee the Open's financial success.

Following Tuesday's meeting, Forbes said the RCGA would "get back to our committee." "It might take five or six days, though, before we can say anything more."

## Golf Seniors Are Eager For Action

Jim Castle, secretary of the Vancouver Island Seniors' Golf Association, has a problem — too many fairway veterans want to play in the association's first tournament of the year.

Castle has been deluged with entries for the 18-hole tourney, at Nanaimo on May 9, and the closing date is still some time away.

Entries, handled on a first-come-first-served basis, had exceeded the limit by about two dozen Tuesday and more were expected today.

Castle hopes the flood will end, easing his task of mailing entry fees back to disappointed and too-late senders.

## Arrows Right On Target

LANDOVER, Md. (CP) — Terry Davis fired three goals during overtime to lead Maryland Arrows to a 14-12 win over Montreal Quebecois in National Lacrosse League play Tuesday night before 8,516 fans.

Davis clinched the game for Maryland when he scored the three consecutive goals within 73 seconds after the teams went into overtime tied at 10-10.

Jim Lynch of Victoria led Montreal with four goals, while Rob McCarthy and Dave Litzenberger each scored two.

## Thorburn Movs Up

SYDNEY, Australia (CP)— Canadians Cliff Thorburn and Bill Werbenuik advanced to the second round of the world professional snooker championships Tuesday.

Thorburn, a former Victorian, completed his first-round matches by defeating Paddy Morgan, 17-12, although the Irishman took the day's play six games to two.

Werbenuik, the North American champion from Winnipeg, also lost on the day's play, 5-3, to Jim Meadowcroft of Britain, but took the 29-game series by a 17-12 score. Meadowcroft had a break of 92, best in the tournament to date.

## View Royal Bows to Visitors

View Royal teams of the Lower Island Juvenile Soccer Association dropped a pair of weekend exhibition games to Westburn of the Vancouver Association at Hampton Park.

The Westburn Division 8 team downed View Royal of Division 7 by a 5-1 score while Westburn Kejac, last year's B.C. champion, blanked View Royal Kickers 1-0 on a Division 5 match.


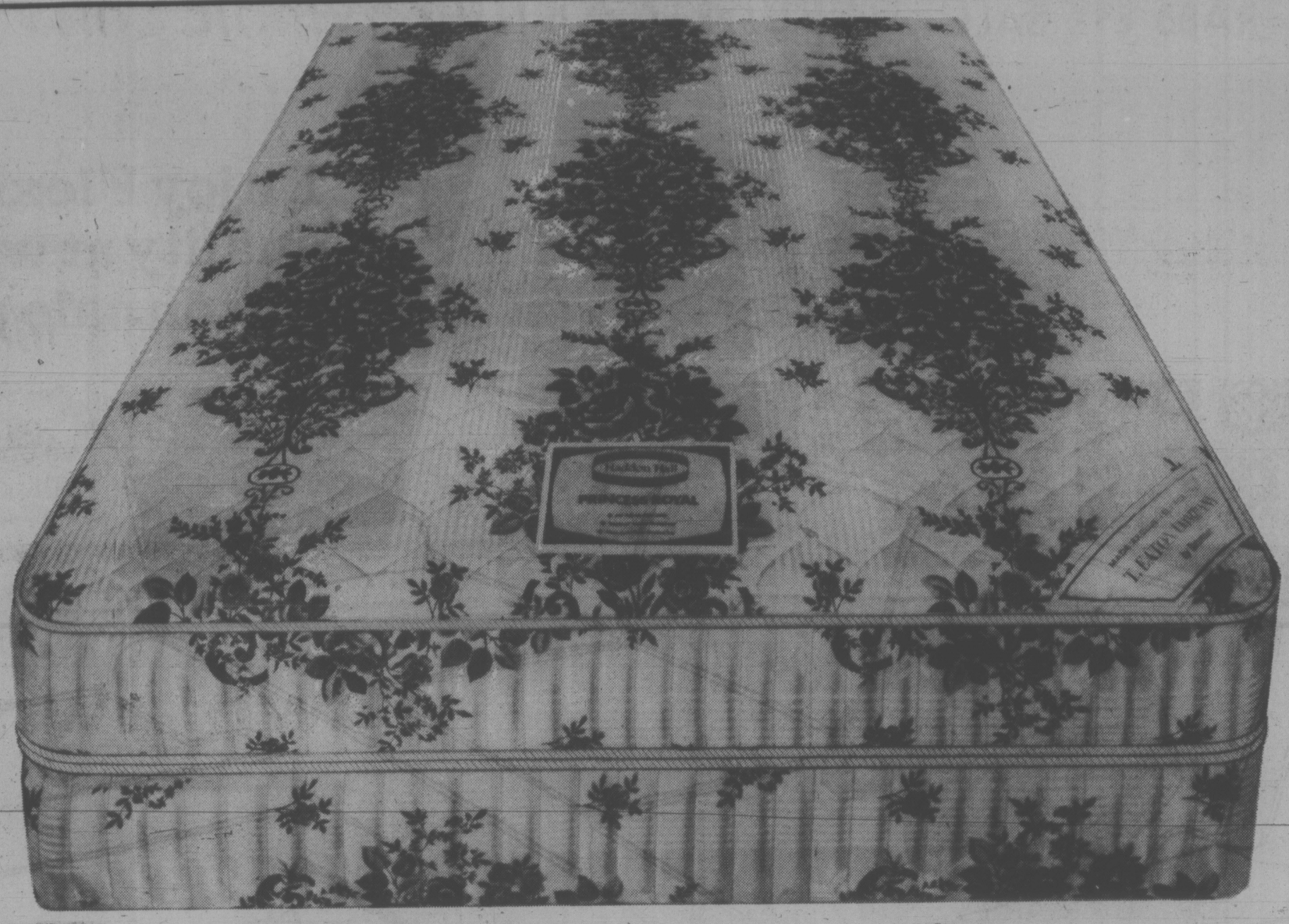

# Look around! Haddon Hall sleep sets are one of the best buys in town. So let your dollars do more for you ...at Eaton's, where value counts!

## Princess Royal — Exclusive to Eaton's by Simmons

Princess Royal is a sleep set that combines value with dependable comfort. The mattress has posturized construction with 512 adjustorest coils (in the double size) to give firm, resilient support. Luxurious cushioned comfort is provided by Simmons sisal insulation, buoyant white layer felt plus a soft layer of polyurethane foam micro-needle quilted to the floral rayon faille cover. It's also sanitized has exclusive heavy duty felted pre-built border and securely fastened cord handles. Matching base unit has extra firm spring foundation, felted pre-built borders.

| | | |
|---|---|---|
| Twin mattress, 87.99 | 2 pce. unit | 149.99 |
| Double mattress, 107.99 | 2 pce. unit | 179.99 |
| Queen size, mattress and base unit, | 2 pce. unit | 239.99 |

Furniture, Dept. 270/470. Second Floor Home Furnishings Building

EATON'S downtown

Shop Thursday night 'til 9

BUYLINE: 388-4373

## Save on some of the most exciting dinnerware out

Phone Eaton's and order The Earth—The Sun—or The Moon—even Creation! Four very original dinnerware patterns crafted in England by the Midwinter Studio, a member of the Wedgwood group. This is richly glazed Stonehenge oven-to-table dinnerware without the clumsy thickness you might expect.

The Sun: yellow tones on off-white with brown.
The Earth: beige to brown tones on off-white.
The Moon: bold blue rings against off-white.
Creation: simplicity itself. Brown rims on off-white.

| | | |
|---|---|---|
| 45-pce. service for 8 | Earth, Sun, Moon | 129.99 |
| 8 dinner plates, dessert plates, cups and saucers, cereal bowls, a cream jug, cov'd sugar, platter, open vegetable dish. | Creation | 97.49 |
| 20-Pce. service for 4 | Earth, Sun, Moon | 52.49 |
| 4 dinner plates, 4 dessert plates, 4 cups and saucers, cereal bowls. | Creation | 41.29 |
| 12-Pce. breakfast set for 4 | Earth, Sun, Moon | 39.99 |
| 4 luncheon plates, mugs and cereal bowls. | Creation | 32.79 |

China, Dept. 252, Main Floor, Home Furnishings Bldg.

# EATON'S SALE

## Enjoy Flexsteel quality at white cotton sale prices

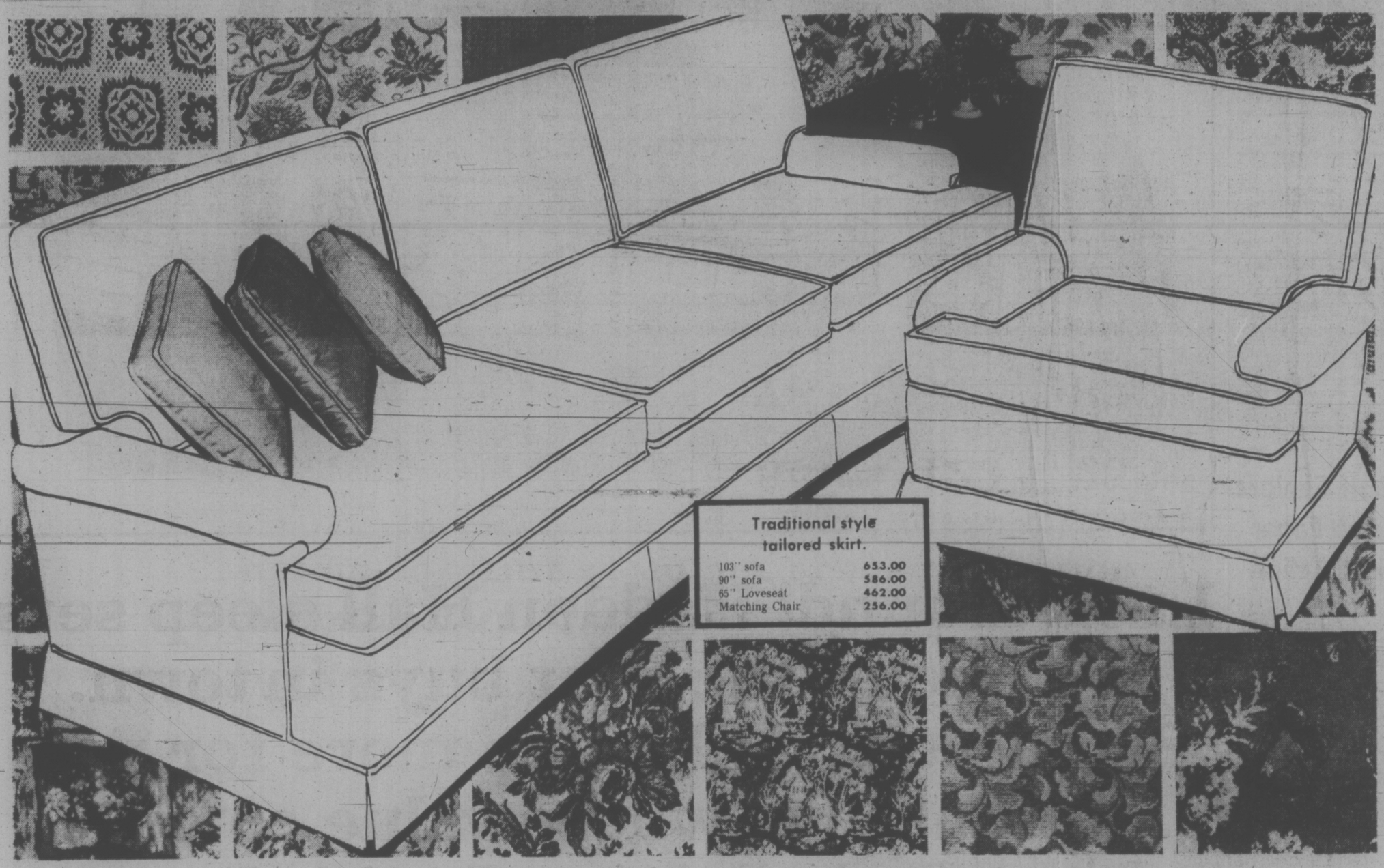


## You pay for the furniture only! Then choose the custom covering from our special selection.

That's right! You buy the furniture with only the white cotton covering that goes over frames, spring base and fillings. Then have it Custom covered in the fabric of your choice at no extra charge! Sound like a great buy? It is. Because you know each piece is built with Flexsteel's exclusive "Lifetime" guaranteed blue steel spring base and deep buoyant cushions. Tailored with cushion stays. With seat decking and arm caps included. Don't miss this sale. It's at Eatons now. (Quilting is extra.)

| Sofas | Loveseats | Chairs |
|---|---|---|
| 546.00 to 788.00 | 422.00 to 567.00 | 256.00 to 372.00 |

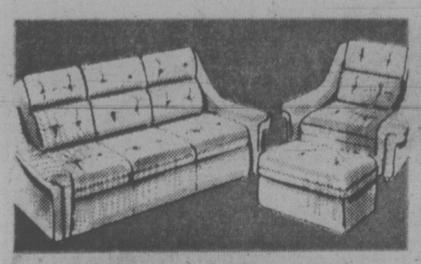

**Contemporary Style with casters — only**

| | |
|---|---|
| 91" Sofa | 546.00 |
| 66" Loveseat | 422.00 |
| Chair | 282.00 |
| ottoman | 99.00 |

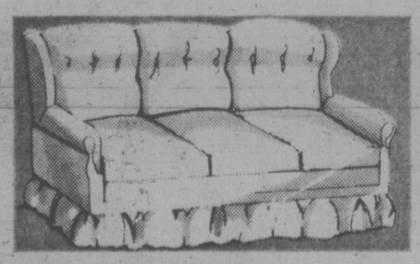

**Colonial group, box pleated skirt. Now.**

| | |
|---|---|
| 93" Sofa | 592.00 |
| 62" Loveseat | 462.00 |
| chair | 319.00 |
| swivel rocker | 332.00 |

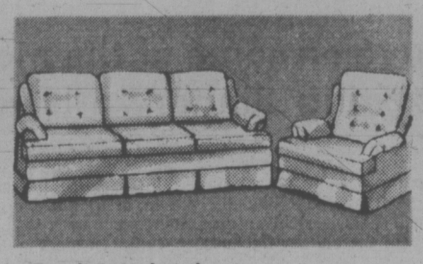

**Traditional style skirt and bolsters**

| | |
|---|---|
| 85" Sofa | 590.00 |
| chair | 285.00 |
| 60" loveseat | 420.00 |

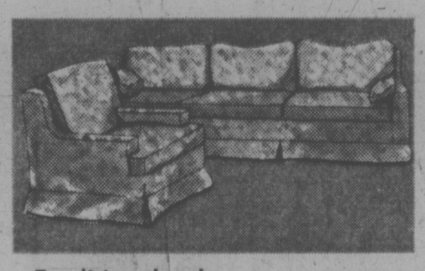

**Traditional style tailored skirt at**

| | |
|---|---|
| 90" sofa | 592.00 |
| 65" loveseat | 468.00 |
| chair | 315.00 |

**Traditional chair skirt or casters**

| | |
|---|---|
| chair | 277.00 |
| ottoman | 111.00 |

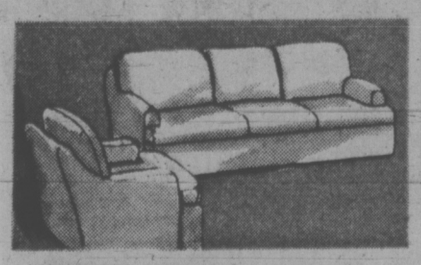

**Contemporary style with casters — only**

| | |
|---|---|
| 85" sofa | 573.00 |
| 60" loveseat | 468.00 |
| chair | 296.00 |

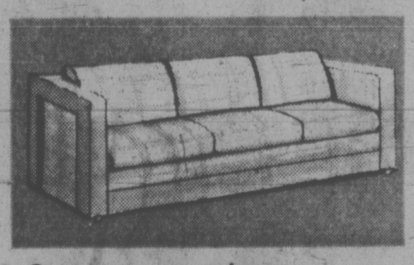

**Contemporary style with casters — only**

| | |
|---|---|
| 87" sofa | 573.00 |
| 62" loveseat | 468.00 |
| chair | 296.00 |

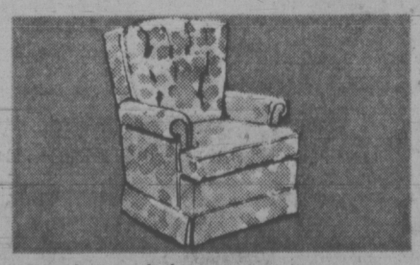

**Traditional chairs high back style**

Tailored skirt 266.00

**Traditional chairs tailored skirt.**

| | |
|---|---|
| High back style | 263.00 |
| Low back style | 256.00 |

**Traditional chair tailored skirt**

35" high 265.00

Fine Furniture Depts. 270/370/470
Second Floor Home Furnishings Building.

Store Hours: Daily 9:30 a.m. to 5:30 p.m. Thursday, Friday shop 'til 9 p.m.

WEATHER
Tonight: Mostly Cloudy
Thursday: Partial Clearing

# Victoria Times

TODAY'S NEWS TODAY
Classified 386-2121
News 382-3131

91st YEAR, No. 258 ★★★ VICTORIA, B.C., WEDNESDAY, APRIL 16, 1975 15 CENTS DAILY, 30 CENTS SATURDAY

## DOLLAR AT 3-YEAR LOW

TORONTO (CP) — The Canadian dollar fell this week to its lowest point in more than three years and a Toronto investment firm says it's going to continue dropping.

The closing spot price Monday on the interbank wholesale market was 98.85 cents U.S., its lwoest point since September, 1971 and down from 99.12 at the close last week.

Nesbitt, Thomson and Co., in a market letter for April, 1975, says the Canadian dollar decline will continue because of deterioration in the Canadian balance of trade with other nations.

Since April 1974, the Canadian dollar has drifted downward from 103.00 U.S. cents to parity on March 25, 1975.

During this same period, Canadian official reserves of foreign exchange funds dropped by $235 million, the investment house says.

"Without this intervention, the exchange value of the Canadian dollar would probably be lower than it is currently."

# Sihanouk Spurns Plea By Phnom Penh Chiefs

Times News Service

BELGRADE — Exiled Cambodian leader Prince Norodom Sihanouk today rejected a ceasefire offer by the Cambodian government and said he would not return to Phnom Penh, the Yugoslav national news agency Tanjug reported from Peking.

The International Committee of the Red Cross said today in Geneva that the Cambodian government had called for an immediate ceasefire and offered to give up all authority to the Khmer Rouge insurgents.

The Red Cross said the Cambodian offer amounted to a total surrender and said it had relayed the offer both to Sihanouk and to the Khmer Rouge insurgents whose forces battled their way into southern Phnom Penh today on the United Nations bridge that spans the Bassac River. By sundown, capitals airport had fallen to the Khmer Rouge.

President Ford said in a speech to the American Society of Newspaper Editors in Washington that he had just received word that the Phnom Penh government "will work with the Khmer Rouge to try to negotiate a settlement." He said the U.S. will "help in any way we can to further those negotiations."

But he added he has received indications that Sihanouk "is in no position to achieve or accomplish the results we want — namely a negotiated settlement — and that is an unfortunate situation."

Sihanouk's reply to the Red Cross called the Cambodian government proposals "unacceptable" and advising the members of the "puppet supreme committee" to leave Phnom Penh before the deciding battle because they had only earned the right to be hanged, Tanjug said.

Ford also said he has ordered the evacuation of all "nonessential American personnel from South Vietnam.

Congress earlier offered Ford $200 million to evacuate nearly 5,000 Americans and 174,000 local citizens from South Vietnam.

The legislation would also allow U.S. troops to be used to safeguard the evacuation.

"Unfortunately United States did not carry out its commitment in supplying military hardware and economic aid to South Vietnam," Ford said. "I wish we had. I think if we had, this present tragic situation in South Vietnam would not have occurred."

Tank-led Communist forces captured another South Vietnamese provincial capital today, shut down Bein Hoa air base for nearly six hours with an artillery barrage and routed a South Vietnamese regimental base outside the province capital of Xuan Loc.

Phan Rang, a government enclave spared during the North Vietnamese charge down the coast just over two weeks ago, was taken by the 320th North Vietnamese Division after only half a day's fighting.

The brigade of rangers and battalion of paratroopers defending the town, 160 miles northeast of here, were pushed back into the town after an early-morning attack and were over-run by mid-afternoon, military sources said.

Only Tuesday, Defence Minister Tran Van Don visited Phan Rang where the Sixth Air Division is headquartered, and urged commanders to resist at all cost.

The rangers and paratroopers were put ashore at Phan

See SIHANOUK Page 2

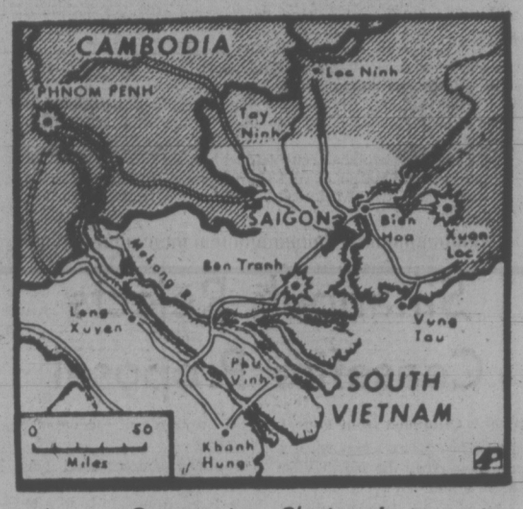


Communists Closing In

## Da Nang Begins To Live Again

SAIGON (Reuter) — Life is returning to normal in Communist-controlled Da Nang, South Vietnam's second largest city, says a businessman who recently spent nine days there.

Schools have reopened, restaurants are full and there is just about enough food to go around, he said. Theatres also have reopened, with North Vietnamese films.

North Vietnamese currency is being used alongside the South Vietnamese piastre and already commands an inflated black market rate as people hedge against a future currency change, the businessman said.

Many shopkeepers are reluctant to sell their stock for the same reason.

As far as he knows, there have been no massacres of South Vietnamese soldiers, civil servants or refugees.

The South Vietnamese businessman arrived in Da Nang March 29, the day the city fell to the Communists, and left April 8.

Asked how he was able to leave the northern port city, once a huge U.S. military air base, he said the Communist authorities were allowing free movement for people carrying the necessary identity documents.

He said he was politically neutral and agreed to talk to foreign correspondents on the understanding that his name not be used.

Arriving in Da Nang, he found the city swollen to twice its normal population of 500,000 by refugees.

The refugees were gradually being returned to their homes in buses, he said.

There was looting of government and private warehouses, while some townsfolk did a brisk business selling abandoned motorcycles, bicycles and other property.

Looted rice sold for 1,000 piastres (about $1.30) for 220 pounds.

On March 30-31 about 10 looters were shot and several others were seen being led away with hands bound, he said.

One of the first actions of the new authorities was to establish a nine-member "committee of military control" headed by Ho Nghin, identified as a member of the central committee of the National Liberation Front.

Former local administration officials were asked to continue working—for two cans of rice a day in lieu of pay. But as of April 8, city offices still were closed and Da Nang was being run on a day-to-day basis by worker's committees assigned to each district.

# Clamp Plan Provokes MLA Shouts

By LINDA HUGHES
Times Staff

A shouting match left the legislature in an uproar Tuesday after the government tried to impose a schedule for debate of spending estimates.

Opposition members cried "shame," "closure" and "dictatorship" as they demanded the government withdraw the schedule and allow estimates' debate to continue in regular fashion.

Socred spokesman Jim Chabot (Columbia River) speaking as the house adjourned at six o'clock, called the schedule a "dictatorial memo" which would destroy the historic sequences of budget estimates debate in B.C.

But Premier Barrett took some of the wind out of opposition sails when he rose during the angry exchange and told the house he was "persuaded" by the opposition arguments and would withdraw the schedule provided the three opposition parties would agree on their own schedule.

The offer hardly pacified the heated opposition members who shouted "no, no" and said the government was trying to force them to put closures on themselves.

Liberal MLA Pat McGeer (Vancouver-Point Grey) suggested what he called a "compromise solution" which would see a standing committee of the legislature debate any spending estimates which are not approved by the time the new time limits on estimates debate run out.

Barrett insisted that a schedule for the remainder of estimates debate must be worked out but he said he would consider the suggestion of outside committee work on the spending estimates.

Oppposition members agreed that a workable committee system would probably solve the issue which appears to be the hottest of this session.

The thorny problem began last spring when an all-party committee recommended time limits be placed on all debate in the house.

Most opposition members agreed there was some need for limits but violently opposed the 135 hours or 45-sitting limit on debate of spending estimates.

All the opposition voted against the rule change in the house and the Socreds boycotted the legislature when the vote was taken.

This session marks the first time those limits have been imposed and the rate of progress has made it clear only a handful of departments will be completed and their spending estimates approved before the time limits are used up.

The government accused the opposition of stalling, and, without discussion between parties, brought down a schedule for debate which would see one minister discussed at each sitting for the next 14 sittings.

The remaining 10 sessions in the time limits would be open for further discussion.

It might mean none of the estimates will be completed

See MLA Page 2

## QUEBEC MAIL OUT

MONTREAL (CP) — Post office service was normal in Montreal today, but service was paralysed in Quebec City.

The 400 members of the Letter Carriers Union of Canada in Quebec City decided to continue their strike for a second day. They formed picket lines around the main post offices and refused to allow supervisory personnel to enter.

The letter carriers allowed the inside workers to enter. The inside workers, members of the Canadian Union of Postal Workers, sorted mail already in the post offices, as no mail came in or left.

The letter carriers in Montreal were working today. Real Theberge, Director of Local 10 of the Letter Carriers Union of Canada in Montreal, said that his union was waiting for news from Ottawa before any strike action would be taken.

The letter carriers have had the legal right to strike since Monday.

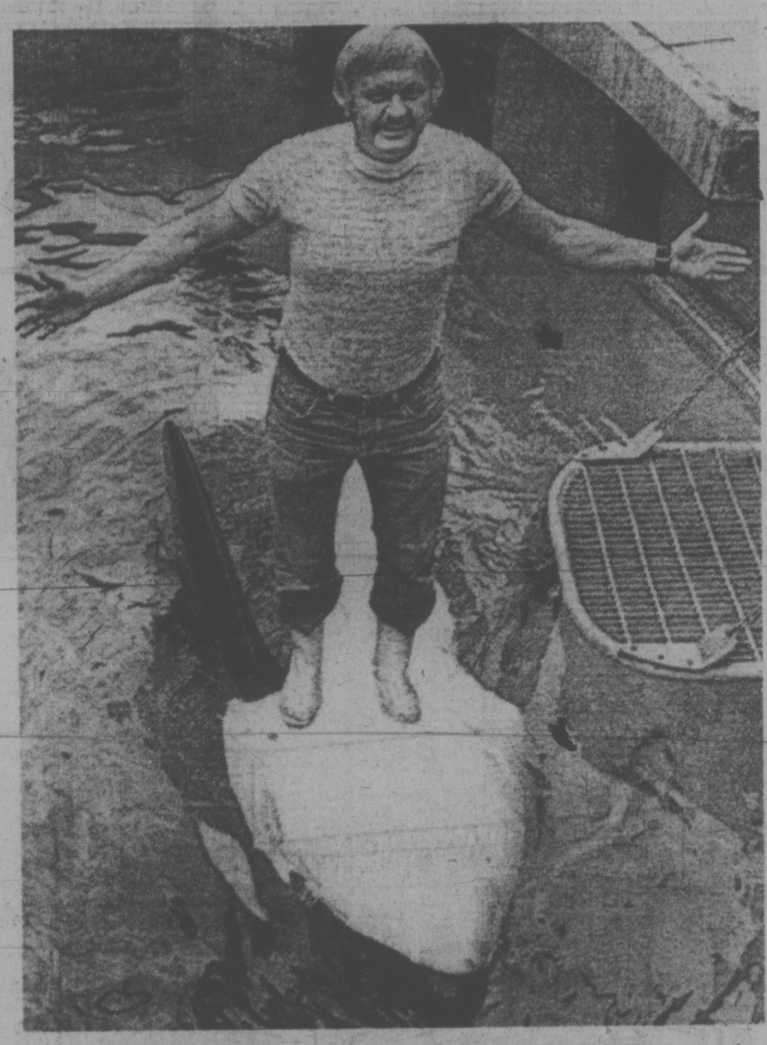

**WHALE OF A SURFBOARD** for Klaus Michaelis, Vancouver aquarium trainer is the belly of killer whale Skana as she suns herself in a training pool. Michaelis and Skana were practising for a new show routine.

## NEWS BRIEFS

### Back Pay Ordered

**VANCOUVER (CP — Bay Concrete Block Co. of Victoria has been ordered by the LBR to pay back wages and benefits to several members of the Teamsters' Union, Local 213 who were employed by the company between December, 1973 and June 1974.**

### Cabin Crew Strikes

**TOKYO (AP) — Cabin crew workers on Japan Air Lines (JAL) staged a 24-hour strike in a wage dispute today, grounding 58 domestic and 16 international flights. About 300 members of JAL's 946-member flight crew union took part in the walkout, asking a $240 increase in their monthly pay which now averages about $607.**

### 100 Escape Fire

**FREDERICTON (CP) — More than 100 persons, including several New Brunswick legislature members, escaped injury early today when a fire destroyed Keddy's Motor Inn. Opposition Leader Robert Higgins was among those evacuated from the building.**

### Smaller U.S. Drop

**WASHINGTON (AP) — United States industrial output fell one per cent in March, the sixth consecutive month of decline, but the smallest drop since last October, the government reported Tuesday.**

### Council Formed

**YAOUNDE, Cameroun (CP) — The army officers who seized power in Chad on Sunday have formed a supreme military council to run the country, the national radio announced today in a broadcast heard here.**

## Shift in Stance Hinted For Next CUPE Talks

Municipal employers are expecting a shift in stance that could lead to settlement of the 12½-weeks-old civic dispute when mediation talks resume Monday with Canadian Union of Public Employees.

There was no confirmation of this intention by the union: "We will have to wait and see," said CUPE area bargaining chairman Jim Walker today.

But Greater Victoria School District chairman Bill Ross, with the largest group of employees among more than 1,700 affected by the strike-lockout, said regional employers believe there is "damn good reason to get together" with CUPE and mediator Clark Gilmour.

"There are finally some signs that are encouraging enough to Victoria school board that through the area bargaining approach, probably for the first time, we can engage in serious discussions with the unions because the two groups are arriving at a possible area of settlement," Ross said.

Earlier regional employers spokesman and Capital Regional District chairman Jim Campbell expressed hope that "different" positions will be put forward Monday.

It was during a meeting of regional employers Monday that Gilmour, contacted by telephone, agreed to set up a negotiating meeting at the Empress Hotel next Monday.

In another development, Saanich is reported to be seeking an order to protect a garbage cleanup situation at municipal recreation sites such as tennis and lacrosse courts.

CUPE pickets last week dissuaded contractor Oscar Gislason from operating equipment at Gyro Park tennis courts, which were to be cleared in readiness for the spring recreation program.

Mayor Ed Lum said the municipality does not consider such action scabbing, as charged by the union.

Organized recreation programs are delayed pending settlement of the dispute. Recreation Manager Bill Young said the annual hiring and training of staff is behind, but he expected programs would go into operation quickly when the lockout is lifted.

Registration for a seven-week tennis instruction program will take place April 22 and 23 in the vicinity of Gordon Head recreation centre, Young said.

## Truce of a Sort Set in Lebanon

BEIRUT (UPI) — Palestinian guerrillas and phalangist militiamen agreed today on a ceasefire in their four-day battle around Beirut in which more than 300 persons were killed or wounded.

Premier Rashid Solh threatened violators with the "iron fist" of Lebanese security forces. An hour after the ceasefire went into effect, however, sporadic shooting could still be heard.

Solh, in a statement broadcast by Beirut radio, said. "After contacts with the parties concerned, and in cooperation with the secretary-general of the Arab League, Mahmoud Riad, and Arab ambassadors, a ceasefire has been agreed upon and all armed men are to be withdrawn from public places."

Lebanese security forces were instructed to apprehend "troublemakers and rumormongers," Solh said.

The Palestine Liberation Organization, umbrella for the main guerrilla groups, accepted the ceasefire "in the interests of Lebanon and safety of its citizens and to help the return of peace and normal life to the country."

The PLO called on "all elements and friends" to abide by the terms of the ceasefire and stop shooting in all regions.

Dissident guerrilla elements of the so-called "rejection front" had earlier vowed to fight on against the Phalangists — whom they said were the "agents of Israel."

## SUNDAY SELLING PROBE PLANNED

Three city aldermen have been appointed to examine "possible proliferation" of Sunday retailing, bar-room strippers and pornographic movies.

Mayor Peter Pollen Tuesday appointed Alds. Malcolm Anderson, Bill Tindall and Bob Ellis to report on the three activities, which he said were being "imperceptibly injected into the community".

A trend toward wide-open Sunday retailing is growing, the mayor said, referring to the recent announcement by a major food store (Safeway Disco) of Sunday opening.

Pollen said he had no religious or moral objections to Sunday business, but wants an objective review of the situation.

The mayor has raised the issue before council several times in the past few months, but council has been rather reluctant to act on it.

City solicitor Jakob de Villiers said prosecutions under the federal Lord's Day Act, which does prohibit most Sunday business, cannot be taken without approval of the attorney-general.

That permission has traditionally been refused, he said.

Pollen said he's had several recent inquiries by local businessmen about the legality of Sunday openings.

"There seems to be some expression of concern that they may be forced to open themselves because their competitions are opening," he said.

## INDEX


| | Page |
|---|---|
| Births, Deaths | 45 |
| Classified | 45-52 |
| Comics | 55 |
| Entertainment | 27 |
| Family | 16-21 |
| Finance | 8, 9 |
| Gardening | 46 |
| Prairie News | 24 |
| Sports | 10-13, 58, 59 |
| TV, Radio | 46 |


## MP Knifes Airport Checks

OTTAWA (CP)—A Conservative MP carried four kitchen knives — one 14¼ inches long — on two flights and was not questioned at airport security checks, the Commons learned Tuesday.

"I was shocked," said Bill Clarke (Vancouver-Quadra) who was moving some of his kitchen utensils to his Ottawa home from Vancouver. "The four knives are razor sharp and I just put them in my hand luggage."

Clarke raised the issue of airport security after Dan McKenzie (PC-Winnipeg South Centre) said an acquaintance of his — a lawyer with a permit to carry a gun — had gone through a Winnipeg security check with no questions asked with his gun in a shoulder holster.

McKenzie tried, without success, to get unanimous consent for an investigation into the incident.

But Transport Minister Jean Marchand replied, "certainly" when Clarke asked him to look into airport security measures in the light of his knives getting through.

Clarke said in an interview that he had forgotten about the knives in his hand luggage until he arrived at Vancouver airport and "I thought 'Oh my God, I'll never get through the X-ray machine.' "

But he said the girl watching the machine was talking to someone at the time and did not appear to pay any attention.

"And then in Toronto I walked through the machine again and no one said a word."

"We're paying a lot of money for this security at airports and obviously we are not getting any protection."

### WORDPLAY

Send your own WORDPLAY, care of this newspaper.

# TORONTO MARKET TRADING

In addition to Canadian Press stock reports, bond and mutual fund prices, market quotations also are supplied by the following firms or agencies: Investment Dealers' Association of Canada, Richardson Securities, Royal Bank of Canada, Pemberton Securities, A. E. Ames & Co., Annett Mackay Ltd., Bengard Leslie & Co. Ltd., and Vancouver Stock Exchange.

TORONTO 1:40 P.M. STOCKS
Distributed by CP
Toronto Stock Exchange—April 14
Quotations in cents unless marked $.
z—Odd lot. xd—Ex-dividend. xr—Ex-rights. xw—Ex-warrants. Net change is from previous board-lot closing sale.

| Stock | Sales | High | Low | 1:40 p.m. | Net Ch'ge |
|---|---|---|---|---|---|
| **A and B** | | | | | |
| Abby Glen | 5000 | 320 | 315 | 315 | +15 |
| Aby Gln w | 2000 | 105 | 100 | 105 | + 5 |
| Abitibi | 21304 | $10 | 9¾ | 9⅞ | + ⅛ |
| Acklands | 300 | $13⅞ | 13¾ | 13⅞ | |
| Acres Ltd | z50 | 57¾ | 7¾ | 7¾ | |
| Acres A pr | z85 | $34¾ | 34¾ | 34¾ | |
| Agnico E | 550 | 5⅝ | 5¼ | 5¼ | |
| Agra Ind | 150 | $5⅝ | 5⅝ | 5⅝ | |
| Akaitcho | 7900 | 190 | 181 | 190 | + 3 |
| Albany | 1300 | 36 | 36 | 36 | — 1 |
| Alt East G | 5800 | 57 | 6¾ | 7 | + ⅛ |
| Alta Gas A | 3600 | $12⅜ | 12 | 12¼ | — ¼ |
| Alta G C p | 200 | 58 | 58 | 58 | — 1 |
| Alcan | 59325 | $23⅜ | 22¾ | 22⅞ | — ¼ |
| Algo Cent | 1800 | $13½ | 13⅜ | 13½ | |
| Algoma St | 3241 | $29¼ | 28½ | 29¼ | + 1 |
| All-Can B | 1600 | 185 | 185 | 185 | —10 |
| Allarco Dv | 1000 | $10¼ | 10⅛ | 10¼ | + ⅛ |
| Alliance B | 700 | 485 | 465 | 485 | +15 |
| Alminex | 600 | $5¾ | 5½ | 5½ | |
| Am Bonza | 550 | 199 | 190 | 195 | — 5 |
| Am Larder | 1000 | 37 | 37 | 37 | |
| A Quasar P | 200 | 9½ | 9½ | 9½ | |
| Andres W | z30 | $7¾ | 7¾ | 7¾ | |
| Ang CT 4½ | z50 | $22 | 22 | 22 | |
| Ang CT 265 | z50 | $26½ | 26½ | 26½ | |
| Ang CT 290 | z100 | $28 | 28 | 28 | |
| Ang U Dev | 1950 | 104 | 100 | 100 | |
| Aquitaine | 383 | $17¾ | 17¾ | 17¾ | |
| Argosy | z32 | 6 | 6 | 6 | |
| Argus | 100 | $19 | 19 | 19 | — 1 |
| Args 250 p | z6 | $28⅝ | 28⅝ | 28⅝ | |
| Argus C pr | 400 | $15 | 15 | 15 | |
| Asamera | 3600 | 9½ | 9¼ | 9⅜ | — ¼ |
| Asbestos | 216 | $15¼ | 15 | 15 | — ¼ |
| Am Larder | 1000 | 6¾ | 6¾ | 6¾ | — ⅛ |
| Asoc Porc | z9 | 93 | 93 | 93 | |
| Atco A | 4750 | $18 | 17⅞ | 18 | + ⅜ |
| Auric Res | 6166 | 32 | 32 | 32 | — 1 |
| Autolec I | 200 | 5⅝ | 5⅝ | 5⅝ | |
| Ato Hard A | 400 | $10½ | 10⅜ | 10½ | |
| Bad Boy | 500 | 345 | 345 | 345 | — 5 |
| Ballinder | 1000 | 61 | 61 | 61 | — 1 |
| Banister C | 1100 | 5⅝ | 5½ | 5½ | — ¼ |
| Bankeno | 700 | 197 | 193 | 193 | — 7 |
| Bank Mtl | 3205 | $14¾ | 14½ | 14⅝ | + ⅛ |
| Bank N S | 3043 | $44¼ | 44 | 44¼ | + ¼ |
| B Con Nat | z20 | 16 | 16 | 16 | |
| Bary Expl | 2500 | 63 | 60 | 63 | + 8 |
| Bathst p | z50 | $11¾ | 11¾ | 11¾ | |
| Baton B | 1500 | 7¾ | 7¾ | 7¾ | + ¼ |
| Bell Canad | 4657 | $46⅞ | 46⅜ | 46⅞ | — ¼ |
| Bell A pr | z5 | $46¼ | 46¼ | 46¼ | |
| Bell B pr | 225 | $46⅝ | 46⅝ | 46⅝ | — ⅛ |
| Bell C pr | 330 | $26½ | 26½ | 26½ | — ¼ |
| Bell D pr | 2285 | $51¾ | 51⅜ | 51¾ | + ⅜ |
| Beth Cop A | 360 | $10½ | 10⅜ | 10⅜ | — ⅛ |
| Biltmore I | z50 | 185 | 185 | 185 | |
| Biltmore p | 200 | 245 | 245 | 245 | — 5 |
| Black P A | 200 | 315 | 315 | 315 | |
| Blkwod A | 2300 | 5⅝ | 5 | 5 | |
| Block Bros | 3800 | 315 | 305 | 305 | —10 |
| Border C | 1400 | 215 | 210 | 210 | —15 |
| Bovis Cor | 1000 | 115 | 115 | 115 | + 3 |
| Bow Valy | 8875 | $15⅝ | 15⅛ | 15⅜ | |
| BP Can | 350 | $11⅝ | 11⅜ | 11⅝ | — ¼ |
| Braior Res | 900 | 140 | 136 | 136 | + 1 |
| Brameda | 9065 | 90 | 83 | 83 | — 7 |
| Brscn A | 15638 | $14⅛ | 13⅝ | 14⅛ | + ⅜ |
| Brenda M | 3300 | 430 | 425 | 430 | + 5 |
| Br Am Bnk | 100 | 14 | 14 | 14 | |
| BC Forest | 100 | $15⅜ | 15⅜ | 15⅜ | — ⅛ |
| BC Sugar A | 350 | $21½ | 21½ | 21½ | + ⅛ |
| B Phone | 8200 | $10⅞ | 10¾ | 10⅞ | |
| BCPh 1956 | z5 | 545 | 45 | 45 | |
| BCPh 6.80 | 150 | 517 | 17 | 17 | |
| BCP 7.04 p | 250 | $18½ | 18½ | 18½ | |
| Brunsk | 10950 | 415 | 400 | 410 | — 5 |
| Budd Auto | 700 | 56 | 5¾ | 5⅞ | — ⅛ |
| Bulora Cor | 1900 | 135 | 135 | 135 | + 5 |
| Burmah O | 2000 | 100 | 100 | 100 | |
| Burns Fds | 150 | $11 | 11 | 11 | + ¼ |
| **C** | | | | | |
| Cad Fryw | 2500 | $13⅜ | 13⅛ | 13⅛ | — ⅛ |
| Cal Pow | 885 | $24⅜ | 24¼ | 24½ | + ⅛ |
| Calvrt Dis | 200 | 126 | 126 | 126 | —14 |
| Camflo | 6000 | 13 | 12½ | 13 | + ½ |
| C Chib A | 1050 | 415 | 405 | 415 | +10 |
| Camp RL | 1150 | $29½ | 28½ | 29½ | + 1⅛ |
| Campau A | 2900 | 6⅜ | 6 | 6 | — ½ |
| Campau 7p | 500 | 59 | [illegible] | [illegible] | + ¼ |
| Can Cem L | 588 | $11⅛ | 10¾ | 10¾ | |
| C Cem L p | z13 | $14 | 14 | 14 | |
| C Geother | z400 | 64 | 60 | 60 | |
| C Nor West | 1800 | 355 | 350 | 350 | |
| C Pakrs C | z75 | $18 | 18 | 18 | |
| Can Perm | 200 | $17½ | 17½ | 17½ | — ⅛ |
| CS Pete | 7900 | 195 | 186 | 190 | — 8 |
| C Tung | 506 | 315 | 315 | 315 | |
| C Cablesy | 2500 | $13⅜ | 13⅜ | 13⅜ | + ⅛ |
| C Cable w | 3328 | 135 | 130 | 130 | — 5 |
| Cdn Cel | 1000 | 5⅝ | 5⅝ | 5⅝ | + ¼ |
| C Ex Gas | 4700 | 340 | 330 | 330 | — 5 |
| C Homestd | 2000 | 490 | 480 | 480 | —10 |
| C Hydr | 200 | 5⅝ | 5⅝ | 5⅝ | + ⅛ |
| C Im B | 11375 | $25¼ | 24¾ | 25¼ | + ¼ |
| C Ind Gas | 7061 | 56½ | 6⅜ | 6⅜ | — ⅛ |
| CIL | 6675 | $19¼ | 19¼ | 19¼ | |
| C Int Pow | 6400 | $13⅛ | 13 | 13⅛ | + ⅛ |
| C Manoir | 200 | 385 | 385 | 385 | + 5 |
| C Malart | 5050 | 24 | 24 | 24 | — 1 |
| C Marconi | 1400 | 340 | 330 | 340 | +15 |
| C Occdental | 600 | 59 | 9 | 9 | |
| CP Inve | 4451 | $15⅜ | 15¼ | 15⅜ | |
| CP Inve pr | z180 | $30½ | 30⅜ | 30⅜ | |
| CP Ltd | 22561 | $16¼ | 15⅝ | 16¼ | + ⅜ |
| C Reserve | 100 | 255 | 255 | 255 | —15 |
| CRenol A p | z75 | $11 | 11 | 11 | |
| Cdn Sup O | 4600 | $35⅞ | 35½ | 35⅞ | + ⅛ |
| Cdn Tire A | 2935 | 45¼ | 44½ | 44½ | — ¾ |
| C Util 4¼ p | z25 | 43 | 43 | 43 | |
| C Util $1.25 | z15 | 18 | 18 | 18 | |
| C Util 10¼ p | 200 | $25½ | 25⅜ | 25½ | |
| C Util w | 500 | 225 | 225 | 225 | — 5 |
| C Vickers | 600 | $15½ | 15 | 15 | |
| Capit Div | 3000 | 40 | 40 | 40 | |
| Cara | z75 | 390 | 390 | 390 | |
| Carl OK | 2250 | 268 | 262 | 265 | — 5 |
| Carl OK A p | 400 | $17½ | 17⅛ | 17⅛ | |
| Carl OK B p | 190 | $20⅝ | 20⅝ | 20⅝ | — ⅛ |
| Cassiar | 230 | 390 | 390 | 390 | — 5 |
| CC Yachts | 500 | 280 | 280 | 280 | — 4 |
| Celanese | 2950 | 440 | 425 | 435 | — 5 |
| Celan 175 p | z40 | $17¼ | 17¼ | 17¼ | |
| Charter Oil | 100 | 475 | 475 | 475 | +75 |
| Chib Kay | 4000 | 16 | 16 | 16 | |
| Chieftan D | 6500 | $7⅞ | 7⅝ | 7¾ | |
| Chromaco | 2100 | 255 | 250 | 250 | — 5 |
| Chrysler | 2970 | 511 | 10¾ | 10¾ | — ¼ |
| Coch Will | 1000 | 115 | 115 | 115 | + 1 |
| Cokfield | 200 | 360 | 360 | 360 | |
| Coldstm | z50 | 80 | 80 | 80 | |
| Coles Book | 250 | 57 | 7 | 7 | + ¼ |
| Cominco | 4540 | $30⅞ | 30½ | 30¾ | + ⅛ |
| Com Cap | 1700 | 205 | 200 | 200 | |
| CH Inns | 36990 | 310 | 295 | 300 | |
| CHins A p | 120 | $18⅛ | 18⅛ | 18⅛ | — ⅜ |
| Compr Ap | 100 | $11⅞ | 11⅞ | 11⅞ | + ⅜ |
| Computel | z50 | 55 | 5 | 5 | |
| Comtech | 600 | 365 | 365 | 365 | |
| Conduit A | 500 | 300 | 300 | 300 | —10 |
| Con Bath | 3275 | 524 | 23¾ | 24 | + ½ |
| Con Bath p | 200 | $16½ | 16½ | 16½ | — ½ |
| C Bath 68 w | 2200 | $7⅛ | 6¾ | 7 | + ¼ |
| Con Bldg | 7900 | 290 | 275 | 290 | +11 |
| Con Pardy | 3740 | 130 | 125 | 130 | + 2 |
| C Durham | 2500 | 56 | 56 | 56 | — 1 |
| Cons Prof | 4000 | 43 | 43 | 43 | + 1 |
| C Rexspar | 2000 | 28 | 28 | 28 | — ½ |
| Con Distrb | 3900 | 55 | 480 | 485 | —15 |
| Cons Gas | 810 | $14⅞ | 14¾ | 14¾ | — ⅛ |
| Con Gas D | z100 | 523 | 22¼ | 22¼ | |
| Conwest | 600 | 335 | 325 | 335 | +10 |
| Cop Fields | 3500 | 100 | 99 | 100 | + 1 |
| Cornat Ind | 725 | 455 | 450 | 450 | |
| Coseka R | 5100 | 284 | 280 | 280 | + 4 |
| Costain R | 700 | 5⅝ | 8¼ | 8¼ | — ⅛ |
| Craigmt | 700 | 420 | 420 | 420 | |
| Crain R L | 500 | $11¼ | 11¼ | 11¼ | + ¼ |
| Crestbrk | 1500 | 330 | 325 | 325 | |
| Crwn Life | 200 | 58 | 57 | 58 | |
| Crow Nest | 100 | 525 | 25 | 25 | + ½ |
| Cuvier M | 2034 | 120 | 118 | 120 | + 5 |
| **D to G** | | | | | |
| D Aragon | 7000 | 21½ | 20½ | 20½ | — ½ |
| Decca R | 3600 | 400 | 385 | 390 | +15 |
| Denison | 3375 | $44¾ | 44 | 44½ | + ¼ |
| Dicknsn | 5300 | 5⅝ | 8¼ | 8½ | + ½ |
| Discovry | 1200 | 180 | 175 | 175 | — 6 |
| Doman I | 2600 | 5⅞ | 7 | 7¼ | + ¼ |
| Dome | 2790 | 547 | 46⅛ | 47 | +2¼ |
| Dome Pete | 3880 | $24⅞ | 24¼ | 24⅞ | + ⅛ |
| D Bridge | 556 | 524 | 24 | 24 | |
| D Explor | 2700 | 24 | 21½ | 22 | |
| Dofasco | 6900 | $25½ | 25½ | 25½ | + ¼ |
| Dofasco p | z15 | 553 | 52 | 52 | |
| Dom Lime | 200 | 58 | 8 | 8 | + ½ |
| D Scotish p | z5 | 522 | 22 | 22 | |
| Dom Store | 1205 | $17⅞ | 17¾ | 17¾ | |
| D Text A | 1300 | 5⅞ | 7⅞ | 8⅛ | + ⅛ |
| Domtar | 6900 | 523 | 21¾ | 22¾ | +1⅛ |
| Domtar pr | 150 | $11¼ | 11¼ | 11¼ | — ¼ |
| Dr Mc C A | 500 | 514 | 14 | 14 | |
| Dunrale | z17 | 14 | 14 | 14 | |
| Du Pont | 200 | $22 | 21¾ | 22 | + ¾ |
| Dylex Ltd | 1200 | 5⅞ | 7⅝ | 7¾ | — ¼ |
| Dylex A | 3800 | 5⅞ | 7⅝ | 7⅝ | — ⅛ |
| Dynasty | 2000 | 5⅞ | 9 | 9 | — ⅜ |
| East Mal | 3611 | 380 | 370 | 375 | +10 |
| East Sul A | 400 | 172 | 172 | 172 | + 2 |
| Ego Mines | 4267 | 56 | 52 | 56 | + 4 |
| Electro A | 2375 | 430 | 425 | 425 | |
| Emco | 800 | 6⅞ | 6⅞ | 6⅞ | + ⅛ |
| Emco w | 200 | 230 | 230 | 230 | + 5 |
| Extndcar | 500 | 55 | 5 | 5 | |
| Falcon C | 5300 | 6⅞ | 6⅜ | 6¾ | — ⅛ |
| Falcon | 3365 | 536 | 35½ | 35½ | — ⅜ |
| Farm Mer | 1500 | 460 | 460 | 460 | |
| Fidelity M S | 100 | 56 | 6 | 6 | |
| Fields S | 7900 | 512 | 11⅜ | 11⅝ | — ⅜ |
| F City F wt | 100 | 320 | 320 | 320 | —10 |
| F Mar | z50 | 35 | 35 | 35 | |
| Foodcrp L | 2550 | 160 | 150 | 160 | +14 |
| Foodex S | 1725 | 255 | 240 | 250 | +10 |
| Ford Cnda | 770 | $68⅞ | 68⅞ | 68⅞ | |
| F Seasons | z50 | 385 | 385 | 385 | |
| Fraser A | z25 | 520 | 20 | 20 | |
| GH Steel | 600 | 5⅞ | 6½ | 6½ | — ¼ |
| Galt Ml Irn | 300 | 55 | 490 | 5 | +10 |
| Gaz Metr | 900 | 5⅞ | 6⅜ | 6⅜ | |
| Gaz 5.40 p | z15 | $51⅛ | 51⅛ | 51⅛ | |
| Gaz M 66w | z500 | 55 | 55 | 55 | |
| GMC | 931 | $43¼ | 42¾ | 43¼ | — ⅞ |
| Gnstar | 17110 | $18¼ | 17⅞ | 18 | |
| Gnstar L w | 360 | 490 | 480 | 490 | —10 |
| Gt Mas | 14900 | 75 | 67 | 70 | + 3 |
| Giant Yk | 1350 | $10⅜ | 10⅜ | 10⅜ | + ¾ |
| Gibralter | 3425 | 5¼ | 5 | 5⅛ | — ⅛ |
| Glendale | 700 | 97 | 97 | 97 | + 1 |
| Gozlan | 100 | 56 | 6 | 6 | |
| Graff G | 200 | $27½ | 27½ | 27½ | + ¾ |
| Granduc | 1500 | 129 | 126 | 126 | — 1 |
| Gt Oil Sds | 910 | 5⅞ | 7 | 7 | — ⅜ |
| GL Paper | 2650 | $19¼ | 18¾ | 19¼ | + ¾ |
| Gt W Life | z145 | 563 | 62 | 62 | |
| Gt West S | 2100 | 56 | 5⅞ | 6 | — ⅛ |
| G West wt | 300 | 164 | 164 | 164 | |
| Grey G | 100 | 330 | 330 | 330 | |
| GSW B | 200 | 5 | 5 | 5 | +40 |
| Gulf Can | 4577 | $3½ | 3½ | 3½ | + ¼ |
| Gulfstrem | 770 | 19½ | 19½ | 19½ | + ½ |
| **H to L** | | | | | |
| Hambro C | 2500 | 200 | 200 | 200 | — 5 |
| H Group | 750 | 460 | 460 | 460 | +10 |
| Hand Chm | 200 | 56¼ | 6¼ | 6¼ | + ⅛ |
| Hnd C pr | 100 | 57 | 7 | 7 | +1¾ |
| Hard Crp A | 1000 | 55¼ | 5¼ | 5¼ | |
| Harlequin | 725 | 518 | 18 | 18 | + ¼ |
| Harris J S | 300 | 475 | 470 | 470 | —10 |
| Hawker S | 525 | 5⅛ | 5⅛ | 5⅛ | |
| Holinger A | 2100 | 529⅛ | 29 | 29 | |
| Homco A | 800 | 215 | 210 | 210 | |
| Home A | 4330 | 521⅞ | 21½ | 21⅞ | + ¼ |
| H Bramor | 910 | 300 | 300 | 300 | +10 |
| Houston O | 1600 | 136 | 133 | 133 | — 2 |
| Hoden DH | 300 | 5¾ | 5¾ | 5¾ | |
| Hud Bay A | 4010 | $19¼ | 19 | 19¼ | |
| Hud Bay B | 750 | 519 | 19 | 19 | — ⅛ |
| HBay C | 13057 | $17½ | 17⅛ | 17⅜ | + ⅛ |
| HB Oil Gas | 1250 | $25⅛ | 24½ | 25⅛ | + ⅜ |
| HB Oil G pr | z50 | 32¾ | 32¾ | 32¾ | |
| Huron Erl | 174 | $23½ | 23½ | 23½ | — ¾ |
| Husky Oil | 875 | $16⅛ | 16 | 16 | — ¼ |
| Husky E w | 400 | 55 | 5 | 5 | |
| Hydra Ex | z70 | 41 | 41 | 41 | |
| Hy's Ltd | 100 | 300 | 300 | 300 | |
| IAC | 3640 | $19¼ | 19⅛ | 19⅛ | — ¼ |
| Imasco A | 1225 | 530⅛ | 29¾ | 30 | + ⅜ |
| IOil A | 14126 | $27½ | 26⅜ | 27½ | |
| Indal Can | 300 | $11½ | 11½ | 11½ | |
| Inland Gas | 200 | 58⅛ | 8⅛ | 8⅛ | — ⅛ |
| Inter-City | 2000 | 455 | 445 | 455 | +10 |
| Inter C B w | 2000 | 250 | 250 | 250 | |
| Intrmetco | 4200 | 5⅝ | 6 | 6 | |
| IBM | 370 | $210¾ | 207 | 210 | |
| Int Mogul | 550 | 258 | 255 | 255 | — 1 |
| I Mogul A | 300 | 58½ | 8⅜ | 8½ | |
| Inco A | 38728 | $27⅞ | 27⅜ | 27⅝ | — ⅛ |
| Inco B | 1400 | $27⅞ | 27⅜ | 27⅝ | — ⅜ |
| Int Obaska | 2000 | 14 | 14 | 14 | |
| Interpool | 1050 | $14⅞ | 14½ | 14½ | — ⅜ |
| Intpr Pipe | 3200 | $13⅜ | 13⅛ | 13¼ | — ⅛ |
| Int Pipe w | 350 | 170 | 170 | 170 | |
| Ipsco | 350 | 517 | 16⅞ | 17 | — ⅛ |
| Inv Group | 200 | 57 | 7 | 7 | — ¼ |
| Inv Grp A | 120 | 57⅛ | 7⅛ | 7⅛ | + ⅛ |
| Irwin T A | 1000 | 250 | 230 | 250 | +25 |
| Iso | 2000 | 92 | 90 | 92 | + 1 |
| ITL Ind | 900 | 115 | 115 | 115 | + 7 |
| ITL Ind pr | 100 | 511 | 11 | 11 | |
| IU Intl | 8700 | $12⅛ | 11¾ | 12⅛ | + ⅛ |
| Ivaco A | 300 | $13 | 113 | 13 | — ⅛ |
| IWC Com | 500 | 156 | 156 | 156 | |
| Jannock | 696 | 5⅛ | 6⅛ | 6¼ | + ⅛ |
| Jannock D | 600 | 5⅛ | 6 | 6¼ | + ¼ |
| Jannock A | 160 | $40 | 40 | 40 | —1½ |
| Jannock B | z50 | $11¾ | 11¾ | 11¾ | |
| Jelex | 5000 | 10½ | 10½ | 10½ | + ½ |
| Joutel | 2400 | 45½ | 45½ | 45½ | + ½ |
| Kaiser | 13332 | 5⅝ | 9⅝ | 9⅝ | — ¼ |
| Ksr w | 10050 | 5⅞ | 6⅜ | 6¾ | — ⅛ |
| Kam Kotia | z300 | 67 | 67 | 67 | |
| Kaps Tran | 4100 | 265 | 259 | 260 | |
| Keen Ind | 500 | 350 | 350 | 350 | |
| Kelly D A | 100 | 56 | 6 | 6 | |
| Kelsey H | 100 | 5⅝ | 8¼ | 8¼ | — ¼ |
| Kerr A A | 7650 | $13¼ | 12¼ | 13 | |
| Koffler | 310 | 370 | 355 | 370 | +10 |
| Koffler w | 500 | 35 | 35 | 35 | — 2 |
| Labatt A | 1855 | $17¼ | 17 | 17¼ | + ¼ |
| Lab Mln | 700 | 526 | 26 | 26 | |
| Lacanex | 1000 | 110 | 110 | 110 | + 5 |
| Laidlaw A | 800 | 5½ | 5½ | 5½ | |
| Lakelnd w | z50 | 150 | 150 | 150 | |
| LOnt Cem | 3800 | 350 | 345 | 345 | |
| L Shore | 400 | 325 | 320 | 325 | +20 |
| Langi | 1000 | 16 | 16 | 16 | — 2 |
| Lasitr Km | z375 | 22 | 22 | 22 | |
| Lau Fin | 300 | $7½ | 7½ | 7½ | — ¼ |
| Leigh Inst | 1350 | 164 | 160 | 164 | + 4 |
| Leons Frn | 100 | 58 | 8 | 8 | |
| Lob Co A | 750 | $7⅛ | 7 | 7 | |
| Lob Co B | 400 | 57 | 7 | 7 | — ⅛ |
| Lob Co pr | z95 | $23⅞ | 23⅞ | 23⅞ | |
| Lob Ltd Ap | 100 | 515 | 15 | 15 | |
| Lob Ltd Bp | 300 | 516 | 16 | 16 | — ½ |
| Lob Inc | 100 | 5⅛ | 6⅛ | 6⅛ | |
| Lochiel | 1500 | 105 | 102 | 102 | — 5 |
| Loeb M | 800 | 320 | 320 | 320 | + 5 |
| Lost River | 3600 | 400 | 375 | 385 | —15 |
| **M to O** | | | | | |
| Maclarn A | 100 | $28¼ | 28¼ | 28¼ | |
| Maclarn B | 200 | $28¼ | 28¼ | 28¼ | — ¼ |
| Mclan H A | 1100 | 57½ | 7⅜ | 7½ | |
| M Cable | 1975 | 5⅜ | 8⅜ | 8½ | + ⅜ |
| MB Ltd | 6770 | $24⅛ | 23⅞ | 24 | |
| Madeline | 4005 | 305 | 290 | 295 | — 5 |
| Madsen | 1000 | 55 | 53 | 53 | |
| Magnetcs | 1900 | 30 | 30 | 30 | |
| M Lf Mills | 100 | $25½ | 25½ | 25½ | |
| Maritime | 100 | 516 | 16 | 16 | |
| Martim A p | 200 | 58 | 8 | 8 | + ¾ |
| Mar T 860 | 500 | 59 | 8¾ | 8¾ | — ⅜ |
| Martin | 2000 | 29 | 27½ | 28 | |
| Mas F | 28962 | $16¾ | 16 | 16¾ | + ¾ |
| Mattgmi | 1750 | $17⅜ | 17⅛ | 17⅜ | |
| Mc Adam | 3500 | 35 | 35 | 35 | + ½ |
| Mc Intyre | 315 | $46¼ | 46¼ | 46¼ | + ¼ |
| Melchers | 100 | 320 | 320 | 320 | +30 |
| Mellon R'E | 700 | 250 | 245 | 250 | +15 |
| Melton A w | 2000 | 115 | 115 | 115 | |
| Mentor | 400 | 204 | 204 | 204 | +33 |
| MEPC | 475 | 58¼ | 8 | 8 | |
| MEPC w | 1700 | 200 | 195 | 200 | |
| Mercantil | 1931 | $19⅛ | 19⅛ | 19⅛ | + ⅛ |
| Merland E | 8100 | 206 | 205 | 205 | |
| Meta Uran | 8000 | 10 | 10 | 10 | — ½ |
| MICC | 150 | $10¾ | 10¾ | 10¾ | + ¼ |
| Microsyst | 200 | 240 | 240 | 240 | —50 |
| Mindamr | 6500 | 23 | 22 | 23 | + ½ |
| Mindustri | 100 | 5¼ | 5¼ | 5¼ | + ¼ |
| Minds r | 12000 | 2 | 2 | 2 | — 3 |
| Molson A | 2615 | $18¼ | 18 | 18 | + ⅛ |
| Mon Iny | 400 | 5¾ | 6¼ | 6¼ | |
| Monenco | 1320 | $10½ | 10½ | 10½ | + ¼ |
| Mtl Trust | 100 | $12¾ | 12¾ | 12¾ | + ¾ |
| Moore | 8667 | 548 | 46½ | 47⅜ | +1⅛ |
| Multi | 10000 | 68 | 66 | 66 | + 1 |
| Multi Acc | 200 | 330 | 330 | 330 | |
| Murphy | 100 | 475 | 475 | 475 | — 5 |
| NaChrs I | 7825 | 59¼ | 9 | 9¼ | — ⅛ |
| Nat pete | 3000 | 33 | 32 | 32 | |
| Nat Sea A | z50 | 56½ | 6½ | 6½ | |
| Nat Trust | 540 | $17¼ | 17¼ | 17¼ | |
| NBU Mine | 700 | 275 | 275 | 275 | |
| Neonex | 600 | 160 | 155 | 160 | |
| NB Tel | 500 | $13⅛ | 13⅛ | 13⅛ | |
| N Ketore | 2500 | 22 | 22 | 22 | — ½ |
| N Provid D | z100 | 26½ | 26½ | 26½ | |
| N Que Ragi | 2850 | 261 | 250 | 252 | —23 |
| N Senator | 5900 | 14 | 13 | 13½ | + ½ |
| Noble Al | 1000 | 41 | 41 | 41 | — 3 |
| Nor Acme | 5000 | 11 | 11 | 11 | |
| Noranda A | 8497 | $37¼ | 36¾ | 37¼ | + ¼ |
| Norbasks | 2000 | 12½ | 12½ | 12½ | + ½ |
| Norlex | See list below. | | | | |
| NC Oils | 2150 | 425 | 420 | 420 | — 5 |
| NCO pr | z15 | $33 | 33 | 33 | |
| Nor Ctl G | 9664 | $10 | 9⅞ | 10 | |
| Nor Ctl B p | 300 | $18⅜ | 18⅜ | 18⅜ | + ⅜ |
| Nor Ct 150 p | 1180 | $18⅜ | 18⅛ | 18⅜ | + ⅛ |
| Nor Ctl w | 600 | 189 | 185 | 185 | |
| Nor Elect | 4215 | $24⅞ | 24½ | 24⅞ | + ⅜ |
| NE Bw | 19895 | $5⅛ | 470 | 495 | +25 |
| Northgat | 2000 | 410 | 390 | 410 | +20 |
| Northld | 7000 | 12½ | 12 | 12½ | + ½ |
| NW Util p | 160 | $40 | 40 | 40 | —1½ |
| Nowsco W | 100 | 59 | 9 | 9 | |
| NRD Min | 500 | 22 | 22 | 22 | — 3 |
| NSI Mark | 1100 | 110 | 110 | 110 | |
| Nudlama | 3500 | 72 | 64 | 72 | +11 |
| Nufort Res | 2000 | 13 | 13 | 13 | |
| Numac | 4450 | $11½ | 11⅜ | 11⅜ | — ⅜ |
| Nu-Wst A | 5550 | $8½ | 8½ | 8½ | |
| Oakwood P | 2700 | 90 | 85 | 86 | — 5 |
| Obrien | 1500 | 70 | 70 | 70 | |
| Oceanus I | z50 | 22 | 22 | 22 | |
| Ocelot Ind | 1700 | 56⅜ | 6⅜ | 6½ | — ⅛ |
| Oil Patch | 200 | 220 | 220 | 220 | |
| Okanagan | 100 | 56¼ | 6¼ | 6¼ | |
| Orchan | 900 | 320 | 315 | 315 | — 5 |
| Orlndo | 11400 | $10 | 10 | 10 | |
| Oshawa A | 3155 | 55½ | 5⅜ | 5⅜ | |
| Oshawa w | 1000 | 24 | 24 | 24 | — 6 |
| Osisko | 1000 | 21 | 21 | 21 | — 2 |
| **P to S** | | | | | |
| Pac Coper | 4000 | 61 | 56 | 56 | — 4 |
| Pac Pete | 4383 | $19⅜ | 19⅛ | 19⅜ | |
| Paloma P | 3900 | 119 | 114 | 115 | + 1 |
| Pamour | 5000 | 58⅜ | 8⅛ | 8¼ | |
| PanCdn P | 1400 | $12¼ | 12⅛ | 12⅛ | — ⅛ |
| Pan Centr | 5100 | 155 | 150 | 150 | — 7 |
| Pandp Gld | 4000 | 107 | 105 | 107 | + 7 |
| Pan Ocean | 5173 | $12 | 11¾ | 11⅞ | — ⅛ |
| Patino N V | 100 | $15¾ | 15¾ | 15¾ | |
| Pg Ben O | 600 | 315 | 300 | 300 | —15 |
| Penningtn | 200 | 59¾ | 9¾ | 9¾ | — ⅜ |
| P Dept S | 700 | 57⅞ | 7½ | 7⅜ | + ⅜ |
| Petrofina | 555 | $20 | 19¾ | 20 | — ¾ |
| Peyto Oils | 1466 | 415 | 410 | 415 | — 5 |
| Phillips Cb | 200 | $11⅜ | 11⅜ | 11⅜ | + ⅛ |
| Pick Crow | 500 | 29 | 29 | 29 | — 3 |
| Pine Point | 1945 | $32½ | 32⅜ | 32⅜ | — ⅛ |
| Pilt Eng C | 100 | 57 | 7 | 7 | — ⅜ |
| Place G | 1100 | 25 | 25 | 25 | + 1 |
| Placer | 1000 | 519 | 18¾ | 19 | |
| Pominex | 1000 | 56 | 56 | 56 | — 1 |
| Prado Exp | 240 | 165 | 165 | 165 | |
| Precamb | 4800 | 114 | 112 | 112 | — 2 |
| Pre Cable | 975 | 5¾ | 8½ | 8¾ | + ⅜ |
| Preston | 300 | $12⅜ | 12¼ | 12¼ | + ¼ |
| Price Co | 576 | $14¼ | 14¼ | 14¼ | |
| Prov B Can | 100 | 514 | 14 | 14 | |
| Pure Silv | 4500 | 281 | 280 | 280 | — 5 |
| Pursides | z70 | 95 | 95 | 95 | |
| QCI Ind A | 2500 | 200 | 195 | 200 | |
| Q Mattgmt | 2000 | 36 | 36 | 36 | + 1 |
| Que Surp | 3350 | 455 | 445 | 455 | +20 |
| Radiore | z100 | 18 | 18 | 18 | |
| Ranger | 2600 | $23 | 22¾ | 22¾ | — ¼ |
| Rnk Org A | 500 | 410 | 410 | 410 | |
| Rayrock | z375 | 80 | 78 | 78 | |
| Reed Pap A | 200 | $21⅜ | 21⅜ | 21⅜ | + ⅛ |
| Reed Oslr A | 700 | 56½ | 6½ | 6½ | — ⅛ |
| Reichhold | 100 | $22⅜ | 22⅜ | 22⅜ | + ⅜ |
| Reitman A | 200 | $10½ | 10½ | 10½ | |
| Revelstk | z16 | 5⅞ | 7⅜ | 7⅜ | |
| Revnu Prp | 7410 | 104 | 99 | 99 | — 5 |
| Rio Algom | 5516 | $24¼ | 24 | 24¼ | + ⅜ |
| R Little | 2400 | 280 | 275 | 280 | — 5 |
| Roman | 1900 | $11⅞ | 11¾ | 11⅞ | + ⅛ |
| Rothmen | 100 | $12½ | 12½ | 12½ | |
| Rothmn A p | z10 | $67½ | 67½ | 67½ | |
| Rothmn w | 100 | 161 | 161 | 161 | —19 |
| Royal Bnk | 9296 | $32⅜ | 32⅛ | 32⅜ | + ⅛ |
| Roy B r | 66826 | 65 | 63 | 64 | — 1 |
| Royal Tr A | 2005 | $22¾ | 22½ | 22¾ | |
| Russel A | 1000 | 513 | 12⅞ | 12⅞ | — ¼ |
| SIL Cem A | 100 | $15¼ | 15¼ | 15¼ | |
| Sandwel A | 700 | 55¾ | 5¾ | 5¾ | + ¼ |
| Scot York | 2900 | 161 | 155 | 155 | — 6 |
| Scot Lasal | 4100 | 200 | 190 | 195 | +25 |
| Scurry Rn | 100 | $13¾ | 13¾ | 13¾ | |
| Segrm | 12745 | $30⅜ | 30¼ | 30⅜ | + ⅜ |
| Seaway pr | 600 | 55 | 5 | 5 | |
| Selkrk A | 300 | $12⅜ | 12⅜ | 12⅜ | |
| Shaw Pipe | 2000 | 55 | 475 | 5 | +20 |
| Shell Can | 6099 | $15 | 14¾ | 14⅞ | — ⅛ |
| Sherr | 123000 | 57⅞ | 7¼ | 7⅜ | + ½ |
| Siebens | 900 | 59¼ | 9⅛ | 9¼ | — ⅛ |
| Sigma | 400 | $28½ | 28½ | 28½ | + ½ |
| Simps | 27815 | 58¾ | 8½ | 8⅝ | |
| Simpson S | 3320 | $10¾ | 10½ | 10¾ | + ¼ |
| Skye Res | 600 | 245 | 245 | 245 | |
| Skyline H | 7900 | 55⅝ | 5½ | 5⅝ | + ¼ |
| Slater Stl | 775 | $10½ | 10½ | 10½ | |
| Slat WC | 11100 | 57½ | 7 | 7½ | + ⅜ |
| Southm A | 1230 | 527 | 26¾ | 26¾ | |
| Spar Aero | 500 | 255 | 251 | 251 | — 9 |
| Spooner | 1500 | 20 | 20 | 20 | — 1 |
| Stafford | 100 | 300 | 300 | 300 | |
| stico A | 11896 | $29¼ | 29 | 29⅛ | — ¼ |
| Steep R | 8400 | 123 | 121 | 122 | — 2 |
| Steinbg A | 100 | 520 | 20 | 20 | + ¼ |
| Ster Trust | z10 | 58½ | 8½ | 8½ | |
| Sulivan A | 800 | 175 | 170 | 175 | + 5 |
| Sunbrst E | z500 | 9 | 9 | 9 | |
| Sundale O | 8200 | 55 | 485

Victoria Times
WEDNESDAY, APRIL 16, 1975 15
SECOND SECTION

# Kill-On-Sight Order For Untagged Dogs

By PAT DUFOUR
Times Staff

Dogs found wandering in unorganized territory without a licence tag can now be killed on sight by domestic animal protection officers without the owners having any chance to retrieve their animals.

The authority to kill on sight is given in a directive, issued by inspector Neil Rhodes of the provincial department of agriculture April 8.

The directive contravenes regulations drawn up to implement the Domestic Animal Protection Act, which was proclaimed last August.

The regulations allow dogs to be impounded for "two clear days" (Sundays and holidays are not included) before they're killed.

"It's an unfortunate situation," Rhodes told the Times. "But we have to control the dog population. We've tried that route (impounding) for seven months and it hasn't worked."

The kill-on-sight ruling can spell death for pets that leave their property by such an unwitting move as the opening of a gate by a stranger.

This week, as an example, a valuable Saluki recently acquired by a Metchosin man, slipped his leash and ran off.

Rhodes did not see why any exception to the directive should be made in such an instance.

"The fact that a dog can slip his leash is not really a valid reason," he said, "The leash was either not the proper quality or too large for the dog."

Among those who are irate at the sweeping powers to destroy given the protection officers in the new directive is Mrs. Noel Haas of the Haaswood Canine Country Club on Happy Valley Road.

It's wrong to send the directive out so secretly and not let the public know," she said.

Mrs. Haas said she is firmly opposed to wandering dogs but killing them is no solution.

"You have to give the dog a fighting chance," she said. "They should get tough and levy heavier fines, not shoot the dogs."

Noting farmers had been killing dogs for years without solving the problem of dogs attacking their stock, Mrs. Haas said the new directive puts the average pet in peril.

"The problem dogs are too canny and sly to get caught," she said, "The victims will be pets who for some reason have accidentally got loose and are too trusting to avoid capture."

Provincial executive director of the Society for Prevention of cruelty to Animals, Jack Jaworski of Vancouver, said Rhodes, was over-riding his authority.

"He is not in the business of controlling the dog population," Jaworski said, "His job is to deal with dogs that run at large, attacking animals."

Jaworski said the SPCA had failed in pressuring the provincial government in increasing the two-day impounding period for unlicenced dogs.

"We, as a society, hold animals as long as we possibly can," Jaworski said, "We requested the provincial government to hold the animals for four days.

"I'm the last guy to criticize the provincial government but dogs should be given a fighting chance."

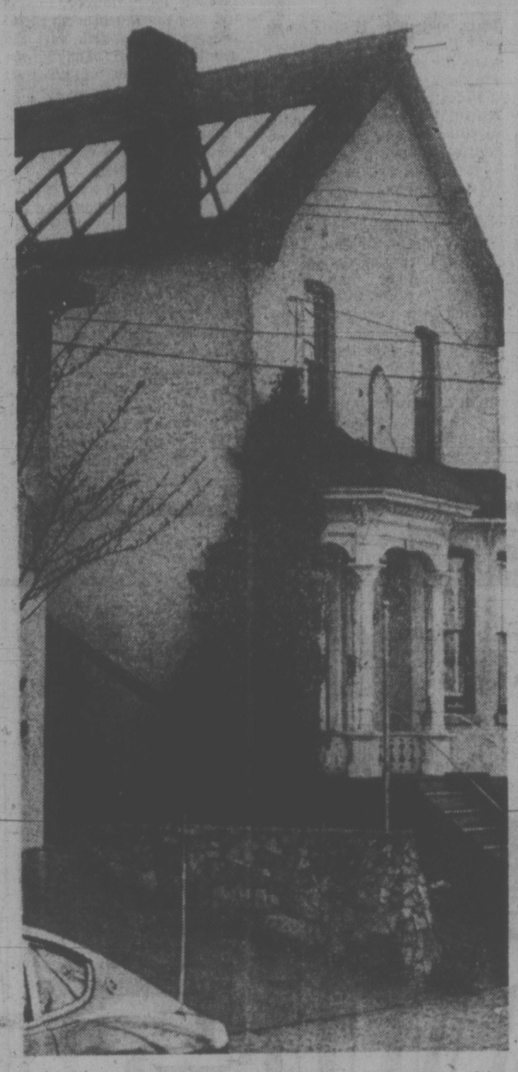

BIGGEST SKYLIGHT in Victoria is probably this one in the roof of an old home at 643 Avalon Road in James Bay. The house is being demolished because the owner claims she cannot afford to renovate it. (John McKay photo)

# Ban Urged On Strikes At Schools

A trial ban on strikes and lockouts in Greater Victoria School District should be negotiated with the Canadian Union of Public Employees, Trustee Dr. Hal Knight said Tuesday.

Knight told a school board committee that an attempt should be made to get the ban written into the next CUPE contract, as soon as the contract being negotiated is settled.

Strikes and lockouts have no place in schools, because students are always the biggest losers, Knight said.

"We're using an industrial model for labor-management negotiations that doesn't belong to an educational setting at all," he said.

The board would have to bend over backward to be fair if the union did agree to the trial ban on strikes and lockouts, he said.

"I think we have to give them some alternatives so they still feel they retain their equal rights to negotiations between labor and management."

If agreement can't be reached with CUPE, he said, the board should seek amendments to the B.C. Labor Code to prohibit strikes or lockouts in school districts, and the possible use of binding arbitration to settle disputes.

The board deferred action on Knight's proposal to a special meeting to discuss this year's strike of custodians and maintenance workers, scheduled to be held as soon as a new contract is signed.

Contract talks with the custodians, CUPE Local 382, have ended in a strike the last two times.

At the same meeting, trustees agreed they weren't happy with present department of education policy which states that half-size activity rooms should be built for schools with small enrolments.

If a school activity room or gymnasium is being built, trustees said, it should be full-size so it can properly serve both the students and the community at large.

"To be frigging around with half-size buildings and then building the other half later at four times the cost is crass stupidity," said Trustee Peter Bunn.

"It's a throwback to the Social Credit era."

Bunn said the board has on many occasions had to do just that, build an addition to the small gym as enrolment increased.

Rob Minter, supervisor of construction, told trustees that this year alone gym additions are being built at McKenzie, Victor, Dean Heights and Northridge schools.

KNIGHT
. . . students losers

Only board chairman Bill Ross raised objections, saying there should be a clearly defined need for a full-size gym before it is built.

The discussion was prompted by a request from the B.C. School Trustees' Association, which is polling school boards on their feelings on the topic.

# Ship Museum 'Unworkable'

Ald. Sam Bawlf's proposal to put the Maritime Museum aboard the Princess Marguerite is unworkable and would turn the museum into a "tourist trap".

Curator J. W. D. Symons said today he had canvassed members of the museum board and found them adamantly opposed to Bawlf's suggestion, made at a meeting of a city council-in-caucus Tuesday.

"The members of the board I have talked to find his scheme completely unworkable," Symons said, "The museum would cease to be a museum and become a floating tourist trap. He has no idea of the role or functions of a museum."

Symons said the museum collection, now valued at more than $1 million, would be put in jeopardy on the ship.

"If she (the Princess Marguerite) was anchored or dry-docked permanently here his idea might be acceptable," Symons said, "But to put the museum into the taxi trade (between Victoria and Seattle) would not be a viable operation."

Symons said Bawlf was ill-informed when he quoted attendance figures at Tuesday's meeting.

In suggesting the museum go aboard the Marguerite, which will probably not be carrying cars in 1976 because there will be no loading ramp at Seattle's new terminal facilities, Bawlf said 23,000 people had paid to see the museum in 1974.

"Sam Bawlf's figures are all wrong," Symons said, "We had 53,484 people visit the museum in 1974. There were 33,042 paid adult admissions, 6,257 students and old age pensioners, 5,104 children and 8,302 school groups and other freeloaders."

Symons also objected to Bawlf's insinuation that the museum is city-sponsored.

"In all fairness," Symons said, "I have to say the city didn't give us one red cent in cash in 1974. They gave us the building (in Bastion Square) rent-free and tax-free.

"It should be stated that the provincial government gave us $40,000 and the federal government, $25,000."

Mayor Peter Pollen on Tuesday called Bawlf's scheme "madness" and suggested the alderman take his plan to Esquimalt MLA Jim Gorst, who heads the advisory committee in charge of the Princess Marguerite.

Gorst is lukewarm to the prospect of placing the museum aboard the ship.

He said placing a loading ramp at Seattle's new dock would cost the provincial government $800,000 so it was likely no cars would be carried in 1976.

But he felt the car deck would be better utilized for passenger comfort, easing the overcrowding.

"I wouldn't want to dismiss anything offhand," he said, "but we'd probably prefer to provide passenger comfort."

Bawlf's suggestion comes at a time when museum trustees are trying to raise $100,000 for renovation of the city-owned Law Courts building in which the museum is now housed, or a possible new home in the city-leased Malahat building on Wharf.

★

# 'Nasty' NDP Savior

Premier Barrett told Victoria merchants Tuesday night that the provincial government bought the Princess Marguerite ferry because it accepts government's responsibility to stabilize the economy of a community.

Addressing the annual dinner of the Downtown Victoria Association at the Empress Hotel, Barrett said it was the same philosophy that had led to the government purchase of Ocean Falls and Columbia Cellulose — both now profitable operations which private industry sought to abandon.

"I have met people in this town who gave me holy you-know-what for buying Ocean Falls but who looked me in the eye a year later and said 'Dave, buy the Marguerite'. What's good for Ocean Falls is good for Victoria too."

"We are the nasty socialists. We bought the Marguerite and we were criticized for it. Some of you will never vote for us, yet our action has probably saved some of your businesses."

## SHIP MOVEMENTS

MINISTRY OF TRANSPORT

Camsell on west coast of Vancouver Island, Quadra and Ready in port, Douglas in Johnstone Strait, Vancouver on Station Papa, Rider at Kitsilano, Racer in refit.

MARINE SCIENCES

Pandora II at Bull Harbor, all other ships in port.

# Rent Hike Forces School to Move

Enormous rent increases asked by Shawnigan Lake School have forced Shawnigan Summer School of the Arts to move to Victoria for this summer's sessions, school director J. J. Johannesen said Tuesday.

The school is moving to St. Michael's University School, 3400 Richmond, which has set a more modest rent for use of its buildings during August, Johannesen said.

He said the school has dropped the word "lake" from Shawnigan Lake Summer School of the Arts, the name it has borne since Johannesen founded it in 1971.

However, the rest of the name will stay, even though the school has moved to Victoria, he said.

Johannsen said he thought Shawnigan Lake School authorities did not weigh the great advantages of having the school of the arts there each summer before they decided to ask for the greatly increased rent.

"I think that the Shawnigan Lake School has never been so well known as through our program," he said.

In its new location the summer school hopes to have greater co-operation with the University of Victoria, and possibly to perform a few recitals there, said Johannesen.

The school offers advanced studios to serious musicians in string instruments, flute, piano, voice, and composition.

It will run from July 28 to Aug. 28, funded by the Canada Council, B.C. Cultural Fund, private donations, foundations and corporations.

# Robbery Suspects Charged

Two men were charged in Victoria provincial court this morning with the armed robbery of a man on Cloverdale Avenue early Sunday morning.

Daniel McIssac, 19, of 2600 Delmore, and Rodney Johnson, 23, of 1738 Ross, were arrested by Saanich police Tuesday. They elected trial by B.C. Supreme Court judge and jury and were remanded in custody to Friday to set a date for preliminary hearing.

Prosecutor Clarence Vause said further charges may be laid.

Prosecutor Clarence ause said further charges may be laid.

Johnson was also charged with failing to remain at the scene of an accident that occurred last July 1. He pleaded not guilty.

According to Saanich police and other sources the robbery victim, Morris Detour, age and address not know, was offered a ride home by three men he had met in a downtown Victoria cabaret.

When they reached Cloverdale one of the men pulled out a gun and ordered Detour to hand over his wallet and get out of the vehicle. The wallet contained between $55 and $60.

Detour contacted police at 5:12 a.m. minutes after the incident. He was not harmed.

# SIDNEY SHIPYARD GETS BID

Philbrook's Shipyard in Sidney has been awarded a $280,000 contract to build a fisheries research vessel for the federal government.

The 40-foot fibreglass-hulled vessel, designed by marine architect William Garden, should be completed by the end of September and will operate out of the fisheries research station in Nanaimo.

# New Bennett Assistant Is Victoria Lawyer

A 31-year-old Victoria lawyer and former worker for the federal Progressive Conservative Party has been hired as executive assistant to Socred Leader Bill Bennett.

Douglas Strongitharm, with Crease and Co. law firm since 1973, will take over the $19,500 post left by Socred administrative assistant Dan Campbell who resigned this week and intends to seek the party nomination in Comox.

Strongitharm, who was formerly provincial tour co-ordinator for Tory leader Bob Stanfield, worked as executive assistant to the Conservative Party campaign chairman and was a member of the B.C. federal campaign committee in 1973-74.

He has also been a member of the federal Victoria PC executive and adviser to the federal party.

Before working with Crease and Co., Strongitharm worked with the federal department of manpower and immigration from 1967 to 1970. He received his law degree from University of B.C. and his B.A. from the University of Victoria.

Campbell, former minister of municipal affairs with the Socred government and former MLA for Comox, said he intends to travel with Bennett and complete the writing of a book on the W. A. C. Bennett years.

# UVic Musicians Back Gati

Forty-nine students and faculty members of the University of Victoria's music department have signed a letter supporting Victoria Symphony musical director Laszlo Gati.

Gati, whose contract renewal will be voted on by the symphony directors at a closed meeting Thursday, is largely responsible for Victoria's musical cosmopolitanism, the letter states.

"We as music teachers, students, artists . . . cannot allow cultural philistinism and a narrow-minded attitude to constrict the discipline which we have come to Victoria to practice and learn."

"A growing city and a provincial capital which hosts a major university certainly needs a conductor with vision and culture, willing to bring in a large number of first rate visiting artists, willing to perform from a broad spectrum of the musical repertoire and willing to help this city grow musically. Such a person is Laszlo Gati."

A copy of the letter will be sent to symphony society president Madge Ronahan.

# 4,400-Mile Hike For Island Man

A 22-year-old Campbell River resident plans to walk 4,400 miles across Canada soliciting money for UNICEF.

Peter Hedges will be in Victoria April 21 in preparation for an early start the next day headed for St. John's, Nfld.

"I've had it in mind for about a year," he said in a telephone interview from his Vancouver Island home where he works as boat builder.

The native of Grand Falls, Nfld., will fund-raise along the way and ask Canadians to send to their provincial UNICEF offices.

He will be in contact with UNICEF committees which will organize publicity as he passes through their communities.

"I'm doing it for UNICEF plus the adventure and a good laugh," he said.

Hedges will trek along the Trans-Canada Hghway and camp or be housed by friends and UNICEF representatives.

B.C. residents should send donations to the provincial UNICEF committee, P.O. Box 602, Station "A", Vancouver, B.C. V6C 2N5.

# IS MACK SENNETT BACK?

When William Moore drove his car into a fire hydrant in the 1200 block Fort 6:30 p.m. Tuesday the resulting activity could have come straight from an old Mack Sennett comedy scene.

There was the hydrant lying on its side, water gushing everywhere. There were the firemen scurrying around trying to locate the shut off valve only to discover it had been asphalted over by a street repair crew last summer. And there were the city waterworks supervisory staff — the only municipal crew working because of the CUPE strike breaking the asphalt in search of the buried valve.

It took more than half an hour but they finally found it and stemmed the flow of water.

Moore, 48, of 1474 Fort was taken to Royal Jubilee Hospital. He was treated for minor injuries and released.

# Board Ruling Bares Risky Project Wiring Position

By LIZ HUGHES
Times Staff

Farmer Construction Ltd. is in an ambiguous and risky position installing electrical wiring at the Bay Village project without city inspectors to check and approve the work, the B.C. Labor Relations Board says.

The LRB decision, which officially prohibits inside city hall workers from picketing the Bay Village site, states that Farmer Construction decided to proceed with the work realizing that it may have to uncover all or part of the work for official electrical inspection before the building can be used.

"It (the company) hopes that all or at least most of the electrical work will be approved . . . even though it is covered up, as and when the strike is over and official inspection begins again. But Farmer Construction has no guarantee of that from the City of Victoria," the LRB decision states.

City inspectors, members of the city hall inside workers local of the Canadian Union of Public Employees, have been locked out in the civic dispute, halting electrical inspections at construction projects.

The $5 million Bay Village commercial and residential project at Simcoe and Croft in James Bay was almost three-quarters finished when the civic dispute began and work has been continued since then with the only electrical inspections being carried out by one of the project's own consultants.

Wayne Farmer of Farmer Construction said today the company has always been aware of the risks it has been taking, "but we feel the city will take a reasonable approach to this problem."

Farmer said some of the electrical work will be uncovered and open to the inspectors and "we hope the inspectors will also take a reasonable position and only inspect that work that is uncovered."

Farmer said it would be almost impossible to uncover some of the electrical work that has already been installed.

He said it was not uncommon for city inspectors to only look at the uncovered work at times because the inspectors would not be able to keep up with the construction work if they had to inspect all the installations.

The actual case before the Labor Relations Board was an application by Construction Labor Relations Association on behalf of Farmer Construction to prohibit CUPE pickets around the Bay Village site.

A CUPE picket line was set up around the site in late March, halting all construction on the project when union tradesmen refused to cross the line.

But the pickets were pulled after only three days and have not reappeared since then.

CUPE city inside workers vice-president Dennis Burke said today the union had seen "the handwriting on the wall."

The LRB decision this week officially prohibits the union from setting up further picket lines at the site.

The LRB ruled that Farmer Construction cannot be considered an "ally" of the city in the civic dispute.

The B.C. Labor Code allows picketing of businesses which are considered allies of the primary employer involved in a labor dispute.

The dispute was centred around professional engineer Alfons Kalns who is the consultant for electrical work on the project.

Before the civic dispute resulted in the lockout of city hall inspectors, Kalns came to Victoria for about four hours a week to inspect the electrical installations.

Since the lockout, the LRB decisions states, Kalns "is now careful to look over each and every part of the electrical installations" and when he is finished, signs a certificate that the work has been done in accordance to requirements of the city.

CUPE contended at the LRB hearing in Vancouver that Kalns was doing the work of the locked out inspectors.

The LRB found that all that had changed in Klans' work since the lockout is that he now inspects all of the electrical installations rather than most of it . . ."

But the certificate that Kalns signs on completion of his inspections, has no legal status, the LRB ruled.

"The city has not given Kalns any temporary official status for the . . . project, let alone for building projects generally."

Farmer Construction is continuing work at the site in the hopes that the electrical installations will be approved at the end of the lockout.

Neither Kalns nor Farmer Construction has become an ally of the city, the board ruled, and therefore cannot be picketed.

# TORONTO MARKET TRADING

In addition to Canadian Press stock reports, bond and mutual fund prices, market quotations also are supplied by the following firms or agencies: Investment Dealers' Association of Canada, Richardson Securities, Royal Bank of Canada, Pemberton Securities, A. E. Ames & Co., Annett Mackay Ltd., Bongard Leslie & Co. Ltd., and Vancouver Stock Exchange.

**TORONTO CLOSING STOCKS**
Distributed by CP
Toronto Stock Exchange—April 16

Complete tabulation of Wednesday transactions. Quotations in cents unless marked $. z—Odd lot. xd—Ex-dividend. xr—Ex-rights. xw — Ex-warrants. Net change is from previous board-lot closing sale.

| Stock | Sales | High | Low | Close | Ch'ge |
|---|---|---|---|---|---|
| **A and B** | | | | | |
| Abby Glen | 5400 | 320 | 310 | 315 | +15 |
| Aby Gln w | 4500 | 110 | 100 | 110 | +10 |
| Abitibi | 22354 | $10 | 9¾ | 9⅞ | +⅛ |
| Acklands | 600 | 13⅞ | 13¾ | 13⅞ | — |
| Acres Ltd | 1054 | $8 | 8 | 8 | +⅛ |
| Acres A pr | 189 | $35 | 35 | 35 | |
| Adanac M | x300 | 21 | 21 | 21 | |
| Afton Min | 100 | 390 | 390 | 390 | — 5 |
| Agnico E | 725 | 5⅝ | 5¼ | 5⅜ | +⅛ |
| Agra Ind | 150 | 5⅝ | 5⅝ | 5⅝ | |
| Akaitcho | 8300 | 190 | 181 | 185 | — 2 |
| Albany | 1300 | 36 | 36 | 36 | — 1 |
| Alt EG | 11830 | 7 | 6¾ | 7 | +⅛ |
| Alta Gas A | 4736 | $12½ | 12 | 12½ | |
| Alta G C p | 205 | 58 | 58 | 58 | — 1 |
| Alta G E p | 100 | 22 | 22 | 22 | — ¼ |
| Alcan | 93425 | 23⅝ | 22¾ | 23⅝ | +½ |
| Algo Cent | 2050 | 13½ | 13⅜ | 13⅜ | — ⅛ |
| Algoma St | 5456 | $29¼ | 28½ | 28½ | +¼ |
| All-Can B | 1700 | 200 | 185 | 200 | + 5 |
| Allarco Dv | 1300 | $10¼ | 10⅛ | 10¼ | +⅛ |
| Alliance B | 700 | 485 | 465 | 485 | +15 |
| Alminex | 600 | $5¾ | 5½ | 5½ | |
| Alum 4½ p | 100 | $30 | 30 | 30 | +⅜ |
| Am Bonze | 550 | 199 | 190 | 195 | — 5 |
| Am Larder | 1000 | 37 | 37 | 37 | |
| A Quasar P | 200 | $9½ | 9½ | 9½ | |
| Andres W | z30 | $7¾ | 7¾ | 7¾ | |
| Ang CT 4½ | z50 | $22 | 22 | 22 | |
| Ang CT 265 | z60 | $26½ | 25¾ | 25¾ | |
| Ang CT 290 | z100 | $28 | 28 | 28 | |
| Ang-U-Dev | 5650 | 114 | 100 | 114 | +14 |
| Aquitaine | 402 | $17¾ | 17¾ | 17¾ | |
| Argus | 100 | $19 | 19 | 19 | — 1 |
| Args 250 p | z6 | $28⅝ | 28⅝ | 28⅝ | |
| Argus C pr | 400 | $15 | 15 | 15 | |
| Args 260 p | z47 | $27⅝ | 27⅝ | 27⅝ | |
| Asama | 37430 | 9¾ | 9¼ | 9⅜ | |
| Asbestos | 716 | $15½ | 15 | 15½ | +¼ |
| Ashland C | 100 | $6¾ | 6¾ | 6¾ | —⅛ |
| Asoc Porc | z9 | 93 | 93 | 93 | |
| Atco A | 7500 | $18 | 17⅞ | 18 | +⅜ |
| Auric Res | 8666 | 32 | 32 | 32 | — 1 |
| Autolec I | 200 | $5⅝ | 5⅝ | 5⅝ | |
| Avo Hard A | 400 | $10½ | 10⅜ | 10½ | |
| Bad Boy | 600 | 345 | 345 | 345 | — 5 |
| Ballinderry | 1000 | 61 | 61 | 61 | — 1 |
| Banister C | 1900 | $5⅝ | 5½ | 5⅝ | —⅛ |
| Bankeno | 700 | 197 | 193 | 193 | — 7 |
| Bank Mtl | 4290 | $14¾ | 14½ | 14¾ | +¼ |
| Bank N S | 9743 | $44⅜ | 44 | 44⅜ | +⅜ |
| B Cdn Nat | z20 | $16 | 16 | 16 | |
| Bary Expl | 2500 | 63 | 60 | 63 | + 8 |
| Bathst p | z50 | $11¾ | 11¾ | 11¾ | |
| Baton B | 2000 | $7¾ | 7⅝ | 7⅝ | +⅛ |
| Bell Canad | 6580 | $46⅞ | 46⅝ | 46¾ | —⅛ |
| Bell A pr | 109 | $46¾ | 46¾ | 46¾ | +¼ |
| Bell B pr | 375 | $46¾ | 46½ | 46½ | —⅜ |
| Bell C pr | 330 | $26½ | 26½ | 26½ | —¼ |
| Bell D pr | 2785 | $51¾ | 51⅜ | 51¾ | +⅜ |
| Beth Cop A | 875 | $10½ | 10⅜ | 10⅜ | —⅛ |
| Biltmore I | z50 | 185 | 185 | 185 | |
| Biltmore p | 200 | 245 | 245 | 245 | — 5 |
| Black P A | 200 | 315 | 315 | 315 | |
| Blkwd A | 11500 | $5¼ | 5 | 5⅛ | +⅛ |
| Block Bros | 4400 | 315 | 305 | 305 | —10 |
| Border C | 2300 | 215 | 210 | 210 | —35 |
| Bovis Cor | 2100 | 118 | 115 | 118 | + 6 |
| Bow-m pr | z60 | $39 | 39 | 39 | |
| Bow Val | 10825 | $15⅜ | 15⅛ | 15⅜ | |
| BP Can | 2950 | $13¾ | 13⅜ | 13¾ | —⅛ |
| Bralor Res | 900 | 140 | 136 | 136 | + 1 |
| Brmda | 13565 | 90 | 80 | 83 | — 7 |
| Brscn A | 18098 | $14⅛ | 13⅜ | 14⅛ | +⅜ |
| Brenda M | 4000 | 435 | 425 | 435 | +10 |
| Brinco | 500 | $5½ | 5½ | 5½ | +⅛ |
| Br Am Bnk | 100 | $14 | 14 | 14 | |
| BC Forest | 600 | $15⅜ | 15¼ | 15⅜ | + ¼ |
| BC Sugar A | 400 | $21½ | 21½ | 21½ | + ¼ |
| B Phone | 8830 | $11 | 10¾ | 11 | +⅛ |
| BCPh 1956 | z5 | $45 | 45 | 45 | |
| BCPh 4.84 | z25 | $12 | 12 | 12 | |
| BCPh 6.80 | 150 | $17 | 17 | 17 | |
| BCP 7.04 p | z50 | $18½ | 18½ | 18½ | |
| Brunsk | 13050 | 415 | 400 | 410 | — 5 |
| Budd Auto | 700 | $6 | 5¾ | 5⅞ | —⅛ |
| Bulora Cor | 2800 | 135 | 130 | 130 | |
| Burmah O | 2000 | 100 | 100 | 100 | |
| Burns Fds | 250 | $11 | 10⅞ | 10⅞ | +⅛ |
| **C** | | | | | |
| Cad Prvw | 2740 | $13⅜ | 13¼ | 13¼ | —⅛ |
| Cal Pow | 1885 | $24⅜ | 24⅛ | 24⅜ | +⅛ |
| Cal P 5 p | 100 | $55½ | 55½ | 55½ | +½ |
| Cal P 10 p | 50 | $101 | 101 | 101 | — 1 |
| Calmor IB | 1000 | 55 | 55 | 55 | |
| Calvrt Dle | 200 | 126 | 126 | 126 | — 4 |
| Cam Mine | 9000 | 23 | 22 | 23 | +½ |
| Cambridg | 4900 | $18 | 17 | 18 | +1½ |
| Camflo | 9600 | $13 | 12½ | 12¾ | +¼ |
| C Chib A | 1550 | 415 | 405 | 415 | +10 |
| Camp RL | 1300 | $29½ | 28½ | 29½ | +1⅛ |
| Campau A | 3200 | 5⅝ | 5⅞ | 6 | —½ |
| Campau 70 | 500 | $9 | 9 | 9 | +¼ |
| Can Cem L | 908 | $11⅛ | 10¾ | 11 | +¼ |
| C Cem L p | z13 | $14 | 14 | 14 | |
| C Geother | z400 | 64 | 60 | 60 | |
| C Nor West | 2000 | 355 | 350 | 355 | + 5 |
| C Pakrs C | z75 | $18 | 18 | 18 | |
| Can Perm | 200 | $17½ | 17½ | 17½ | —¼ |
| CS Pete | 10000 | 195 | 186 | 192 | — 6 |
| C Tung | 806 | 315 | 310 | 310 | — 5 |
| C Cablesy | 2500 | $13⅜ | 13⅜ | 13⅜ | +⅛ |
| C Cable w | 3328 | 135 | 130 | 130 | — 5 |
| Cdn Cel | 1100 | $5⅝ | 5½ | 5½ | +⅛ |
| C Ex Gas | 7050 | 340 | 330 | 335 | |
| C Homestd | 5400 | 495 | 480 | 495 | + 5 |
| C Hydr | 1800 | $5¾ | 5⅝ | 5¾ | +¼ |
| C Im B | 19325 | $25¼ | 24¾ | 25 | |
| CIGO | 16461 | $6½ | 6⅜ | 6½ | |
| CIL | 6675 | $19¼ | 19¼ | 19¼ | |
| C Int Pow | 7800 | $13⅛ | 13 | 13⅛ | +⅛ |
| C Manoir | 200 | 385 | 385 | 385 | + 5 |
| C Malart | 5050 | 24 | 24 | 24 | — 1 |
| C Marconi | 1500 | 340 | 330 | 335 | +10 |
| C Occdental | 1330 | $9⅛ | 9 | 9⅛ | +⅛ |
| CP Inve | 5651 | $15⅜ | 15¼ | 15⅜ | |
| CP Inve pr | 1200 | $30¾ | 30¾ | 30¾ | |
| CP Ltd | 27771 | $16½ | 15⅝ | 16½ | +⅜ |
| CPL A p | 250 | $8⅜ | 8⅜ | 8⅜ | —⅛ |
| C Reserve | 100 | 255 | 255 | 255 | —15 |
| CRenol A p | z75 | $11 | 11 | 11 | |
| Cdn Sup O | 6300 | $36 | 35½ | 36 | +¼ |
| Cdn Tire | z25 | $41¾ | 41¾ | 41¾ | |
| Cdn Tire A | 4230 | $45¼ | 44¼ | 44½ | —¾ |
| C Utilties | 500 | $9½ | 9½ | 9½ | +¼ |
| C Util 4¼ p | z25 | $43 | 43 | 43 | |
| C Util $1.25 | z15 | $18 | 18 | 18 | |
| C Util 10¼ p | 200 | $25½ | 25⅜ | 25½ | |
| C Util w | 1000 | 230 | 225 | 230 | |
| C Vickers | 400 | $15½ | 15 | 15 | |
| CWN G 4 pr | z12 | $8¾ | 8¾ | 8¾ | |
| Canbra | 100 | 315 | 315 | 315 | |
| Candel Oil | 100 | $8⅜ | 8⅜ | 8⅜ | +⅛ |
| Capit Div | 3000 | 40 | 40 | 40 | |
| Andres W | z30 | $7¾ | 7¾ | 7¾ | |
| Ang CT 4½ | z50 | $22 | 22 | 22 | |
| Ang CT 265 | z60 | $26½ | 25¾ | 25¾ | |
| Ang CT 290 | z100 | $28 | 28 | 28 | |
| Ang-U-Dev | 5650 | 114 | 100 | 114 | +14 |
| Aquitaine | 402 | $17¾ | 17¾ | 17¾ | |
| Argus | 100 | $19 | 19 | 19 | — 1 |
| Args 250 p | z6 | $28⅜ | 28⅜ | 28⅜ | |
| Argus C pr | 400 | $15 | 15 | 15 | |
| Args 260 p | z47 | $27⅜ | 27⅜ | 27⅜ | |
| Asama | 37430 | 9¾ | 9¼ | 9⅜ | |
| Asbestos | 716 | $15½ | 15 | 15½ | +¼ |
| Ashland C | 100 | $6¾ | 6¾ | 6¾ | —⅛ |
| Asoc Porc | z9 | 93 | 93 | 93 | |
| Atco A | 7500 | $18 | 17⅞ | 18 | +⅜ |
| Auric Res | 8666 | 32 | 32 | 32 | — 1 |
| Autolec I | 200 | $5⅝ | 5⅝ | 5⅝ | |
| Avo Hard A | 400 | $10½ | 10⅜ | 10½ | |
| Bad Boy | 600 | 345 | 345 | 345 | — 5 |
| Ballinderry | 1000 | 61 | 61 | 61 | — 1 |
| Banister C | 1900 | $5⅝ | 5½ | 5⅝ | —⅛ |
| Bankeno | 700 | 197 | 193 | 193 | — 7 |
| Bank Mtl | 4290 | $14¾ | 14½ | 14¾ | +¼ |
| Bank N S | 9743 | $44⅜ | 44 | 44⅜ | +⅜ |
| B Cdn Nat | z20 | $16 | 16 | 16 | |
| Bary Expl | 2500 | 63 | 60 | 63 | + 8 |
| Bathst p | z50 | $11¾ | 11¾ | 11¾ | |
| Baton B | 2000 | $7¾ | 7⅝ | 7⅝ | +⅛ |
| Bell Canad | 6580 | $46⅞ | 46⅝ | 46¾ | —⅛ |
| Bell A pr | 109 | $46¾ | 46¾ | 46¾ | +¼ |
| Bell B pr | 375 | $46¾ | 46½ | 46½ | —⅜ |
| Bell C pr | 330 | $26½ | 26½ | 26½ | —¼ |
| Bell D pr | 2785 | $51¾ | 51⅜ | 51¾ | +⅜ |
| Beth Cop A | 875 | $10½ | 10⅜ | 10⅜ | —⅛ |
| Biltmore I | z50 | 185 | 185 | 185 | |
| Biltmore p | 200 | 245 | 245 | 245 | — 5 |
| Black P A | 200 | 315 | 315 | 315 | |
| Blkwd A | 11500 | $5¼ | 5 | 5⅛ | +⅛ |
| Block Bros | 4400 | 315 | 305 | 305 | —10 |
| Border C | 2300 | 215 | 210 | 210 | —35 |
| Bovis Cor | 2100 | 118 | 115 | 118 | + 6 |
| Bow-m pr | z60 | $39 | 39 | 39 | |
| Bow Val | 10825 | $15⅜ | 15⅛ | 15⅜ | |
| BP Can | 2950 | $13¾ | 13⅜ | 13¾ | —⅛ |
| Bralor Res | 900 | 140 | 136 | 136 | + 1 |
| Brmda | 13565 | 90 | 80 | 83 | — 7 |
| Brscn A | 18098 | $14⅛ | 13⅜ | 14⅛ | +⅜ |
| Brenda M | 4000 | 435 | 425 | 435 | +10 |
| Brinco | 500 | $5½ | 5½ | 5½ | +⅛ |
| Br Am Bnk | 100 | $14 | 14 | 14 | |
| BC Forest | 600 | $15⅜ | 15¼ | 15⅜ | + ¼ |
| BC Sugar A | 400 | $21½ | 21½ | 21½ | + ¼ |
| B Phone | 8830 | $11 | 10¾ | 11 | +⅛ |
| BCPh 1956 | z5 | $45 | 45 | 45 | |
| BCPh 4.84 | z25 | $12 | 12 | 12 | |
| BCPh 6.80 | 150 | $17 | 17 | 17 | |
| BCP 7.04 p | z50 | $18½ | 18½ | 18½ | |
| Brunsk | 13050 | 415 | 400 | 410 | — 5 |
| Budd Auto | 700 | $6 | 5¾ | 5⅞ | —⅛ |
| Bulora Cor | 2800 | 135 | 130 | 130 | |
| Burmah O | 2000 | 100 | 100 | 100 | |
| Burns Fds | 250 | $11 | 10⅞ | 10⅞ | +⅛ |
| **C** | | | | | |
| Cad Prvw | 2740 | $13⅜ | 13¼ | 13¼ | —⅛ |
| Cal Pow | 1885 | $24⅜ | 24⅛ | 24⅜ | +⅛ |
| Cal P 5 p | 100 | $55½ | 55½ | 55½ | +½ |
| Cal P 10 p | 50 | $101 | 101 | 101 | — 1 |
| Calmor IB | 1000 | 55 | 55 | 55 | |
| Calvrt Dle | 200 | 126 | 126 | 126 | — 4 |
| Cam Mine | 9000 | 23 | 22 | 23 | +½ |
| Cambridg | 4900 | $18 | 17 | 18 | +1½ |
| Camflo | 9600 | $13 | 12½ | 12¾ | +¼ |
| C Chib A | 1550 | 415 | 405 | 415 | +10 |
| Camp RL | 1300 | $29½ | 28½ | 29½ | +1⅛ |
| Campau A | 3200 | 5⅝ | 5⅞ | 6 | —½ |
| Campau 70 | 500 | $9 | 9 | 9 | +¼ |
| Can Cem L | 908 | $11⅛ | 10¾ | 11 | +¼ |
| Dmtr | 17550 | $23 | 21¾ | 23 | +1⅜ |
| Domtar pr | 150 | $11¼ | 11¼ | 11¼ | —¼ |
| DRG Ltd A | 100 | $7¼ | 7¼ | 7¼ | —¼ |
| Dr Mc C A | 500 | $14 | 14 | 14 | |
| Dunrale | z17 | 14 | 14 | 14 | |
| Du Pont | 200 | $22 | 21¾ | 22 | +⅜ |
| Dylex Ltd | 1200 | $7¾ | 7⅜ | 7¾ | —¼ |
| Dylex A | 4050 | $7¾ | 7½ | 7½ | —¼ |
| Dynasty | 2500 | $9¼ | 8⅞ | 8⅞ | —½ |
| East Mal | 4911 | 380 | 370 | 375 | +10 |
| East Sul A | 430 | 172 | 172 | 172 | + 2 |
| Ego Mines | 8567 | 62 | 52 | 62 | +10 |
| Electro A | 3275 | 430 | 415 | 415 | —10 |
| Emco | 800 | $6⅝ | 6⅜ | 6⅜ | +¼ |
| Emco w | 200 | 230 | 230 | 230 | + 5 |
| Exindcar | 500 | 5 | 5 | 5 | |
| Falcon C | 7800 | $6⅜ | 6⅜ | 6⅜ | —¼ |
| Falcon | 3975 | $36 | 35½ | 35½ | —⅜ |
| Farm Mer | 1500 | 460 | 460 | 460 | |
| Fidelty M S | 100 | 56 | 6 | 6 | |
| Fields S | 7900 | $12 | 11⅜ | 11⅜ | —⅜ |
| F City F wt | 100 | 320 | 320 | 320 | —10 |
| F Mart | z50 | 35 | 35 | 35 | |
| Foodcrp L | 3850 | 160 | 150 | 155 | + 9 |
| Foodex S | 2225 | 265 | 240 | 265 | +25 |
| Ford Cnda | 170 | $68 | 68 | 68 | —⅜ |
| F Seasons | z50 | 385 | 385 | 385 | |
| Francana | 205 | $10½ | 10½ | 10½ | +⅛ |
| Fraser A | z25 | $20 | 20 | 20 | |
| GH Steel | 600 | $6½ | 6½ | 6½ | —⅛ |
| Galt Mi Irn | 300 | 55 | 490 | 5 | +10 |
| Gaz Metr | 900 | $6½ | 6⅜ | 6⅜ | |
| Gaz 5.40 p | z15 | $51⅛ | 51⅛ | 51⅛ | |
| Gaz M 66w | z500 | 55 | 55 | 55 | |
| GMC | 1083 | $43⅜ | 42⅞ | 43⅜ | —⅜ |
| Gnstar | 17280 | $18¼ | 17⅞ | 18 | |
| Gnstar L w | 360 | 490 | 480 | 490 | —10 |
| Gt Mas | 16900 | 75 | 67 | 68 | + 1 |
| Giant Yk | 1550 | $10⅜ | 10⅛ | 10⅛ | +½ |
| Gibraltar | 7600 | $5¼ | 5 | 5 | —¼ |
| Glendale | 700 | 97 | 97 | 97 | + 1 |
| Goldray | z50 | 27 | 27 | 27 | |
| Goodyear | z12 | 12 | 12 | 12 | |
| Gozlan | 100 | 6 | 6 | 6 | |
| Graft G | 200 | $27½ | 27½ | 27½ | +⅜ |
| Granduc | 1500 | 129 | 126 | 126 | + 1 |
| Gt Oil Sds | 910 | $7⅜ | 7 | 7 | +⅜ |
| GL Paper | 4850 | $19½ | 18¾ | 19½ | + 1 |
| GNGas A p | z25 | $17 | 17 | 17 | |
| Gt W Life | z145 | $63 | 62½ | 62½ | |
| Gt West S | 3170 | $6 | 5¾ | 6 | —⅛ |
| G West wt | 300 | 164 | 164 | 164 | |
| Grey G | 300 | 330 | 330 | 330 | |
| GSW B | 5500 | 101 | 95 | 101 | +10 |
| Guar Trst | 965 | $6⅛ | 6 | 6⅛ | +⅛ |
| Guard Cap | 200 | 300 | 300 | 300 | —10 |
| Gulf Can | 5137 | $31½ | 31 | 31¼ | |
| Gulfstrem | 770 | 19½ | 19½ | 19½ | +½ |
| **H to L** | | | | | |
| Hambro C | 2500 | 200 | 200 | 200 | — 5 |
| H Group | 1050 | 460 | 460 | 460 | +10 |
| Hand Chm | 200 | $6¼ | 6¼ | 6¼ | +¼ |
| Hnd C pr | 100 | 7 | 7 | 7 | +1¾ |
| Hard Crp A | 1000 | $5¼ | 5⅛ | 5¼ | |
| Harlequin | 325 | $18 | 18 | 18 | + ¼ |
| Harris J S | 2600 | 480 | 470 | 480 | |
| HWood A | 500 | 300 | 300 | 300 | |
| Hawker S | 1325 | $5⅛ | 5⅛ | 5⅛ | |
| Hollinger A | 2800 | $29⅛ | 29 | 29 | |
| Homco A | 800 | 215 | 210 | 210 | |
| Home A | 4530 | $21⅞ | 21½ | 21⅝ | |
| H Bramor | 200 | 300 | 300 | 300 | —10 |
| Houston O | 1800 | 136 | 133 | 133 | — 2 |
| Hoden DH | 300 | $5¾ | 5¾ | 5¾ | |
| Hud Bay A | 4318 | $19¼ | 19 | 19¼ | |
| Hud Bay B | 750 | $19 | 19 | 19 | — ⅛ |
| HBay C | 14002 | $17½ | 17⅛ | 17½ | + 5 |
| HB Oil Gas | 1250 | $25⅛ | 24½ | 25⅛ | +⅜ |
| HB Oil G pr | z50 | $32¾ | 32¾ | 32¾ | |
| Hu-Pam | 2000 | 19½ | 19½ | 19½ | —4½ |
| Huron Erie | 324 | $23⅞ | 23½ | 23⅞ | —⅜ |
| Husky Oil | 1425 | $16⅜ | 16 | 16⅜ | +⅞ |
| Husky A pr | z20 | $33⅛ | 33⅛ | 33⅛ | |
| Husky B pr | z50 | $31 | 31 | 31 | |
| Husky E w | 900 | 55 | 490 | 490 | —10 |
| Hydra Ex | z70 | 41 | 41 | 41 | |
| Hy's Ltd | 100 | 300 | 300 | 300 | |
| IAC | 4040 | $19¼ | 19⅛ | 19¼ | —⅛ |
| Imasco A | 4900 | $30½ | 29¾ | 30½ | + ⅞ |
| Imasco A p | 700 | 325 | 325 | 325 | |
| IQUA | 17936 | $27⅜ | 26⅜ | 27⅜ | + ⅛ |
| Indal Can | 400 | $11½ | 11½ | 11½ | |
| Inland Gas | 500 | $8¼ | 8 | 8¼ | |
| Inland G p | 100 | $10⅜ | 10⅜ | 10⅜ | +⅜ |
| Inter-City | 2100 | 455 | 445 | 455 | +10 |
| Inter C B w | 2500 | 250 | 250 | 250 | |
| Intrmetco | 5900 | $6⅛ | 6 | 6⅛ | |
| IBM | 470 | $212½ | 207 | 212 | + 2 |
| Int Mogul | 850 | 260 | 255 | 260 | + 4 |
| I Mogul A | 400 | $8½ | 8⅜ | 8½ | |
| Inco A | 46573 | $27⅞ | 27⅜ | 27¾ | |
| Inco B | 1400 | $27⅞ | 27⅜ | 27⅞ | —⅜ |
| Int Obaska | 2200 | 14 | 14 | 14 | +25 |
| Interpool | 1050 | $14⅞ | 14½ | 14½ | —⅜ |
| Intpr Pipe | 4500 | $13½ | 13⅛ | 13⅜ | |
| Int Pipe w | 2750 | 170 | 170 | 170 | |
| Ipsco | 350 | $17 | 16⅞ | 17 | —⅛ |
| Inv Group | 200 | 57 | 7 | 7 | —¼ |
| Inv Grp A | 420 | $7⅛ | 7⅛ | 7⅛ | +⅛ |
| Irwin T A | 1000 | 250 | 230 | 250 | +25 |
| Iso | 3000 | 92 | 90 | 92 | + 1 |
| ITL Ind | 900 | 115 | 115 | 115 | + 7 |
| ITL Ind pr | 100 | $11 | 11 | 11 | |
| IU Intl | 10920 | $12¼ | 11¾ | 12⅛ | +⅛ |
| Ivaco A | 500 | $13 | 13 | 13 | —⅛ |
| IWC Com | 500 | 156 | 156 | 156 | |
| Jannock | 896 | $6¼ | 6⅛ | 6¼ | +⅛ |
| Jannock D | 600 | $6¼ | 6 | 6¼ | +¼ |
| Jannock A | 100 | $12½ | 12½ | 12½ | —⅜ |
| Jannock B | z75 | $11¾ | 11¾ | 11¾ | |
| Jelex | 5000 | 10½ | 10½ | 10½ | +½ |
| Joutel | 2400 | $45½ | 45½ | 45½ | +½ |
| Kaiser | 17282 | $9¾ | 9⅜ | 9⅜ | —¼ |
| Ksr w | 21000 | $6⅞ | 6⅜ | 6¾ | —⅛ |
| Kam Kotia | z300 | 67 | 67 | 67 | |
| Kaps Tran | 4600 | 265 | 259 | 260 | |
| Keen Ind | 500 | 350 | 350 | 350 | |
| Kelly D A | 200 | 56 | 6 | 6 | |
| Kelsey H | 100 | $8¼ | 8¼ | 8¼ | —⅛ |
| Kerr A | 10150 | $13¼ | 13 | 13¼ | +¼ |
| Koffler | 2310 | 370 | 355 | 365 | + 5 |
| Koffler w | 500 | 35 | 35 | 35 | — 2 |
| Labatt A | 2055 | $17⅜ | 17 | 17⅜ | +⅜ |
| Labatt A p | 250 | $17½ | 17¼ | 17½ | +½ |
| Lab Min | 700 | $26 | 26 | 26 | |
| Lacanex | 2500 | 110 | 107 | 107 | + 2 |
| Laidlaw A | 2500 | $5⅜ | 5⅜ | 5⅜ | —⅛ |
| Lakelnd w | z50 | 150 | 150 | 150 | |
| LOnt Cem | 4300 | 350 | 345 | 345 | |
| L Shore | 400 | 325 | 320 | 325 | +20 |
| La Luz | 300 | $5¾ | 5¾ | 5¾ | |
| Lambda M | z12 | 70 | 70 | 70 | |
| Langi | 2000 | 16 | 16 | 16 | — 2 |
| Lasitr Km | z375 | 22 | 22 | 22 | |
| Lau Fin | 300 | $7½ | 7½ | 7½ | —¼ |
| Lau P 1-25 | 400 | $13¾ | 13¾ | 13¾ | +¼ |
| Lau Fn 140 | 100 | $17 | 17 | 17 | |
| Leigh Inst | 1750 | 164 | 155 | 155 | — 5 |
| Leons Frn | 100 | 58 | 8 | 8 | |
| LL Lac | 500 | 161 | 160 | 160 | |
| Living pr | z9 | $35 | 35 | 35 | |
| Lob Co A | 1142 | $7⅛ | 7 | 7⅛ | +⅛ |
| Lob Co B | 840 | 57 | 7 | 7 | —⅛ |
| Lob Co pr | z115 | $23⅞ | 23⅞ | 23⅞ | |
| Lob Ltd Ap | 100 | $15 | 15 | 15 | |
| Lob Ltd Bp | 300 | $16 | 16 | 16 | + ½ |
| Lob Inc | 100 | $6⅛ | 6⅛ | 6⅛ | |
| Lochiel | 1900 | 105 | 102 | 103 | — 4 |
| Loeb M | 800 | 320 | 320 | 320 | + 5 |
| Lost River | 4300 | 400 | 375 | 390 | —10 |
| **M to O** | | | | | |
| Maclarn A | 100 | $28¼ | 28¼ | 28¼ | |
| Maclarn B | 200 | $28¼ | 28¼ | 28¼ | —¼ |
| Mclan H A | 1500 | $7½ | 7⅜ | 7½ | |
| M Cable | 2075 | $8½ | 8⅜ | 8½ | +⅜ |
| MB Ltd | 8120 | $24¼ | 23⅞ | 24¼ | +¼ |
| Madeline | 4405 | 305 | 290 | 292 | — 8 |
| Madsen | 1000 | 53 | 53 | 53 | |
| Magnetics | 2400 | 30 | 30 | 30 | |
| Majst Wil | 800 | 315 | 310 | 315 | — 5 |
| Malartic | 100 | 102 | 102 | 102 | |
| M Lt Mills | 400 | $25⅞ | 25½ | 25⅞ | +⅜ |
| Manitoba | 600 | $16 | 15¾ | 15¾ | —¼ |
| Martim A p | 200 | $8 | 8 | 8 | +¾ |
| Mar T 860 | 500 | $9 | 8¾ | 8¾ | —⅜ |
| Martin | 2000 | 29 | 27½ | 29 | |
| Mas P | 31842 | $16¾ | 16 | 16⅜ | +⅜ |
| Matt | 20689 | $18 | 17⅛ | 18 | +⅜ |
| Mc Adam | 4500 | 35 | 35 | 35 | +½ |
| Mc Intyre | 565 | $48 | 46¼ | 48 | + 2 |
| Melchers | 100 | 320 | 320 | 320 | +30 |
| Melton R E | 1200 | 255 | 245 | 250 | +10 |
| Melton A w | 2000 | 115 | 115 | 115 | |
| Mentor | 1400 | 204 | 200 | 200 | + 9 |
| MEPC | 975 | $8¼ | 8 | 8 | —⅛ |
| MEPC w | 2200 | 205 | 195 | 205 | + 5 |
| Mercantil | 6331 | $19⅛ | 19⅛ | 19⅛ | +¼ |
| Meta E | 10900 | 200 | 200 | 205 | |
| Meta U | 10000 | 10 | 10 | 10 | —½ |
| Met Stores | z50 | $14 | 14 | 14 | |
| Met Stors p | z50 | $13½ | 13½ | 13½ | |
| Met Stor 40 | z200 | $13½ | 13½ | 13½ | —1⅛ |
| MICC | 150 | $10¼ | 10¼ | 10¼ | —¼ |
| Micromyst | 300 | 245 | 240 | 245 | —45 |
| Mindamr | 9000 | 23 | 22 | 22 | —½ |
| Industrl | 100 | $5¼ | 5¼ | 5¼ | +¼ |
| Minds r | 12100 | 2 | 2 | 2 | — 3 |
| Moffat-A | 400 | $6½ | 6½ | 6½ | —¼ |
| Molson A | 5115 | $18¼ | 17⅞ | 17⅞ | |
| Mon Inv | 400 | $6¼ | 6¼ | 6¼ | |
| Monenco | 1320 | $10½ | 10½ | 10½ | +¼ |
| Mtl Trust | 100 | $12¾ | 12¾ | 12¾ | +¾ |
| Moore | 13852 | $48 | 46½ | 47⅜ | +1⅛ |
| MTS Inter | 8500 | 49 | 47½ | 49 | + 1 |
| Multi | 10500 | 68 | 65 | 65 | |
| Mult Acc | 200 | 330 | 330 | 330 | |
| Murphy | 100 | 475 | 475 | 475 | — 5 |
| Mymar M | 500 | 71 | 71 | 71 | + 1 |
| NaChr | 10075 | $9¼ | 9 | 9¼ | —⅛ |
| Nat Drug p | z50 | $6⅝ | 6⅝ | 6⅝ | |
| Nat pete | 3000 | 33 | 32 | 32 | |
| Nat Sea A | 250 | $6⅝ | 6⅝ | 6⅝ | —⅜ |
| Nat Trust | 540 | $17¼ | 17¼ | 17¼ | |
| NBU Mine | 900 | 275 | 270 | 270 | — 5 |
| Neonex | 1100 | 160 | 155 | 160 | |
| New Ath | 2000 | 18 | 18 | 18 | — 1 |
| NB Tel | 1116 | $13⅜ | 13⅜ | 13⅜ | |
| Newco Fin | z10 | $6½ | 6½ | 6½ | |
| N Kelore | 3500 | 22 | 22 | 22 | —½ |
| N Provid D | 2100 | 24 | 24 | 24 | — 1 |
| N Que Rail | 2850 | 261 | 250 | 252 | —23 |
| N Senator | 5900 | 14 | 13 | 13½ | +½ |
| Nick Rim | z200 | 5½ | 5½ | 5½ | |
| Noble M | 1000 | 41 | 41 | 41 | — 3 |
| Nor Acme | 7000 | 11 | 10 | 10 | — 1 |
| Noran A | 11197 | $37¼ | 36¾ | 37 | |
| Norbaska | 2000 | 12½ | 12½ | 12½ | +½ |
| Norlex | See list below. | | | | |
| NC Oils | 2150 | 425 | 420 | 420 | — 5 |
| NCO pr | z15 | $33 | 33 | 33 | |
| NCrtl G | 12064 | $10⅛ | 9⅞ | 10⅛ | +⅞ |
| Nor Ctl B p | 500 | $18⅜ | 18⅜ | 18⅜ | +⅜ |
| Nor Ct 150 p | 1480 | $18⅜ | 18 | 18 | —¼ |
| Nor Ctl w | 2100 | 190 | 185 | 190 | + 5 |
| Nor Elect | 4243 | $24⅞ | 24½ | 24⅞ | +⅜ |
| NE B w | 28195 | $5⅛ | 470 | 5 | +30 |
| Ngate | 35700 | 445 | 390 | 445 | +55 |
| Northld | 7000 | 12½ | 12 | 12½ | +½ |
| NW Util p | 160 | $40 | 40 | 40 | —1½ |
| Nowsco W | 400 | $9 | 9 | 9 | |
| NRD Min | 1500 | 22 | 22 | 22 | — 3 |
| NSI Mark | 1100 | 110 | 110 | 110 | |
| Nudiama | 4000 | 73 | 64 | 73 | +12 |
| Nufort Res | 2000 | 13 | 13 | 13 | |
| Numac | 5350 | $11½ | 11⅜ | 11½ | —¼ |
| Nu-Wst A | 5650 | $8½ | 8½ | 8½ | |
| Oakwood P | 3200 | 95 | 85 | 95 | + 4 |
| Obrien | 1500 | 70 | 70 | 70 | |
| Oceanus I | z50 | 22 | 22 | 22 | |
| Ocelot Ind | 2700 | $6⅜ | 6⅜ | 6½ | —⅛ |
| Oil Patch | 200 | 220 | 220 | 220 | |
| Okanagan | 500 | $6¼ | 6¼ | 6¼ | |
| Orchan | 1200 | 320 | 315 | 315 | — 5 |
| Orindo | 11400 | $10 | 10 | 10 | |
| OSF Ind | 113 | 380 | 380 | 380 | |
| Oshawa A | 3355 | $5½ | 5⅜ | 5½ | +⅛ |
| Oshawa w | 1000 | 24 | 24 | 24 | — 6 |
| Osisko | 1000 | 21 | 21 | 21 | — 2 |
| **P to S** | | | | | |
| Pac Coper | 4000 | 61 | 56 | 56 | — 4 |
| Pac Pete | 5555 | $19⅜ | 19⅛ | 19½ | +⅛ |
| Paloma P | 3900 | 119 | 114 | 115 | + 1 |
| Pamour | 5400 | $8⅜ | 8⅛ | 8⅛ | —⅛ |
| Pancana I | 700 | 82 | 82 | 82 | —10 |
| PanCdn P | 2100 | $12⅜ | 12⅛ | 12⅜ | +⅛ |
| Pan Centr | 5400 | 158 | 150 | 158 | + 1 |
| Pango Gld | 4000 | 107 | 105 | 107 | + 7 |
| Pan Ocean | 7073 | $12 | 11¾ | 11⅞ | —⅛ |
| Patino N V | 1216 | $15⅞ | 15½ | 15½ | —¼ |
| Pe Ben O | 600 | 315 | 300 | 300 | —15 |
| Pembin A | 100 | 210 | 210 | 210 | +10 |
| Penningtn | 200 | $9¾ | 9¾ | 9¾ | —⅜ |
| P Dept S | 1300 | $7¾ | 7½ | 7¾ | +½ |
| Petrofina | 755 | 520 | 19¾ | 20 | —¾ |
| Peyto Oils | 1566 | 415 | 410 | 415 | + 5 |
| Phillips Cb | 400 | $11½ | 11⅜ | 11½ | +¼ |
| Pick Crow | 605 | 29 | 29 | 29 | — 3 |
| Pine Point | 2505

## Windsor Pitch Connects

TORONTO (CP) — The Royal Canadian Golf Association RCGA agreed Tuesday to the 1976 Candian Open out of Windsor.

Following a meeting with a delegation from the southwestern Ontario city headed by Mayor Bert Weeks, RCGA executive director Bruce Forbes said: "They made a fine presentation. We now are reconsidering and reviewing about whether to go back to Essex."

The 1976 Open originally was set for the new Glen Abbey course at Oakville, about 20 miles west of Toronto. However, when it was determined ehe new layout would not be ready for 1976, the RCGA in February awarded the championship to Essex Golf and Country Club.

Last week, attributing the move to area economic conditions, the association pulled the tournament out of Essex. Three or four golf courses closer to Toronto were being considered as alternative sites.

Protests against the action were initiated by politicians, sportsmen, businessmen and a United Auto Workers local in the Windsor area.

RCGA president Jim Heywood said the decision would have to be reviewed in light of opposition and offers to guarantee the Open's financial success.

Following Tuesday's meeting, Forbes said the RCGA would "get back to our committee." "It might take five or six days, though, before we can say anything more."

## Golf Seniors Are Eager For Action

Jim Castle, secretary of the Vancouver Island Seniors' Golf Association, has a problem — too many fairway veterans want to play in the association's first tournament of the year.

Castle has been deluged with entries for the 18-hole tourney, at Nanaimo on May 9, and the closing date is still some time away.

Entries, handled on a first-come-first-served basis, had exceeded the limit by about two dozen Tuesday and more were expected today.

Castle hopes the flood will end, easing his task of mailing entry fees back to disappointed and too-late senders.

## Arrows Right On Target

LANDOVER, Md. (CP) — Terry Davis fired three goals during overtime to lead Maryland Arrows to a 14-12 win over Montreal Quebecois in National Lacrosse League play Tuesday night before 8,516 fans.

Davis clinched the game for Maryland when he scored the three consecutive goals within 73 seconds after the teams went into overtime tied at 10-10.

Jim Lynch of Victoria led Montreal with four goals, while Rob McCarthy and Dave Litzenberger each scored two.

## Thorburn Moves Up

SYDNEY, Australia (CP)— Canadians Cliff Thorburn and Bill Werbenuik advanced to the second round of the world professional snooker championships Tuesday.

Thorburn, a former Victorian, completed his first-round matches by defeating Paddy Morgan, 17-12, although the Irishman took the day's play six games to two.

Werbenuik, the North American champion from Winnipeg, also lost on the day's play, 5-3, to Jim Meadowcroft of Britain, but took the 29-game series by a 17-12 score. Meadowcroft had a break of 92, best in the tournament to date.

## View Royal Bows to Visitors

View Royal teams of the Lower Island Juvenile Soccer Association dropped a pair of weekend exhibition games to Westburn of the Vancouver Association at Hampton Park.

The Westburn Division 8 team downed View Royal of Division 7 by a 5-1 score while Westburn Kejac, last year's B.C. champion, blanked View Royal Kickers 1-0 on a Division 5 match.


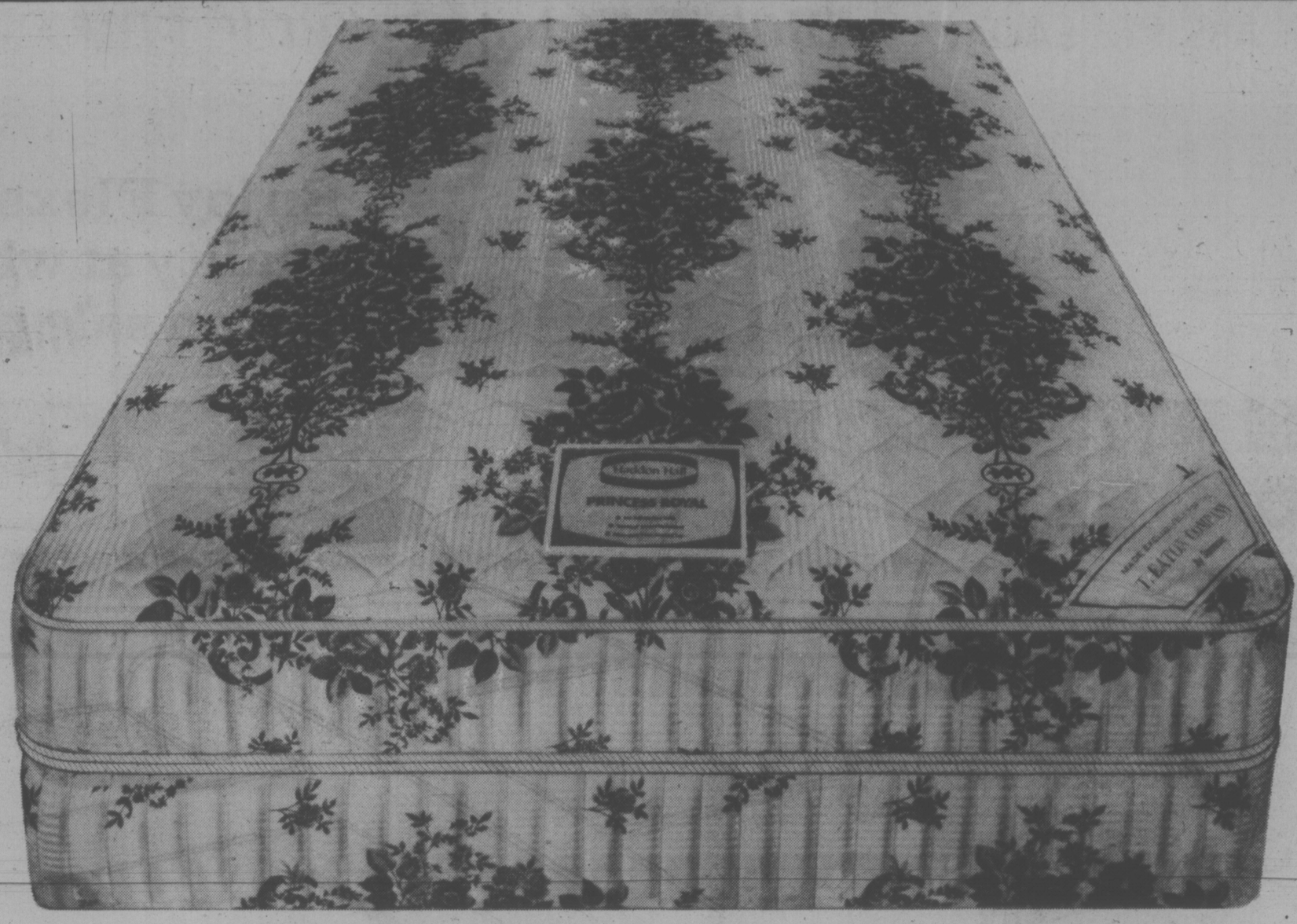


# Look around! Haddon Hall sleep sets are one of the best buys in town. So let your dollars do more for you ...at Eaton's, where value counts!

## Princess Royal — Exclusive to Eaton's by Simmons

Princess Royal is a sleep set that combines value with dependable comfort. The mattress has posturized construction with 512 adjustorest coils (in the double size) to give firm, resilient support. Luxurious cushioned comfort is provided by Simmons sisal insulation, buoyant white layer felt plus a soft layer of polyurethane foam micro-needle quilted to the floral rayon faille cover. It's also sanitized has exclusive heavy duty felted pre-built border and securely fastened cord handles. Matching base unit has extra firm spring foundation, felted pre-built borders.

| | |
|---|---|
| Twin mattress, 87.99 | 2 pce. unit 149.99 |
| Double mattress, 107.99 | 2 pce. unit 179.99 |
| Queen size, mattress and base unit, | 2 pce. unit 239.99 |

Furniture, Dept. 270/470. Second Floor Home Furnishings Building

EATON'S downtown

Shop Thursday night 'til 9

BUYLINE: 388-4373

## Save on some of the most exciting dinnerware out

Phone Eaton's and order The Earth—The Sun—or The Moon—even Creation! Four very original dinnerware patterns crafted in England by the Midwinter Studio, a member of the Wedgwood group. This is richly glazed Stonehenge oven-to-table dinnerware without the clumsy thickness you might expect.

The Sun: yellow tones on off-white with brown.
The Earth: beige to brown tones on off-white.
The Moon: bold blue rings against off-white.
Creation: simplicity itself. Brown rims on off-white.

| | | |
|---|---|---|
| 45-pce. service for 8 | Earth, Sun, Moon | 129.99 |
| 8 dinner plates, dessert plates, cups and saucers, cereal bowls, a cream jug, cov'd sugar, platter, open vegetable dish. | Creation | 97.49 |
| 20-Pce. service for 4 | Earth, Sun, Moon | 52.49 |
| 4 dinner plates, 4 dessert plates, 4 cups and saucers, cereal bowls. | Creation | 41.29 |
| 12-Pce. breakfast set for 4 | Earth, Sun, Moon | 39.99 |
| 4 luncheon plates, mugs and cereal bowls. | Creation | 32.79 |

China, Dept. 252, Main Floor, Home Furnishings Bldg.

WEATHER
Tonight: Mostly Cloudy
Thursday: Partial Clearing

# Victoria Times

FINAL EDITION

91st YEAR, No. 258 — VICTORIA, B.C., WEDNESDAY, APRIL 16, 1975 — 15 CENTS DAILY, 30 CENTS SATURDAY

## DOLLAR AT 3-YEAR LOW

TORONTO (CP) — The Canadian dollar fell this week to its lowest point in more than three years and a Toronto investment firm says it's going to continue dropping.

The closing spot price Monday on the interbank wholesale market was 98.85 cents U.S., its lowest point since September, 1971 and down from 99.12 at the close last week.

Nesbitt, Thomson and Co., in a market letter for April, 1975, says the Canadian dollar decline will continue because of deterioration in the Canadian balance of trade with other nations.

Since April 1974, the Canadian dollar has drifted downward from 103.00 U.S. cents to parity on March 25, 1975.

During this same period, Canadian official reserves of foreign exchange funds dropped by $235 million, the investment house says.

"Without this intervention, the exchange value of the Canadian dollar would probably be lower than it is currently."

# Sihanouk Spurns Plea By Phnom Penh Chiefs

Times News Service

BELGRADE — Exiled Cambodian leader Prince Norodom Sihanouk today rejected a ceasefire offer by the Cambodian government and said he would not return to Phnom Penh, the Yugoslav national news agency Tanjug reported from Peking.

The International Committee of the Red Cross said today in Geneva that the Cambodian government had called for an immediate ceasefire and offered to give up all authority to the Khmer Rouge insurgents.

The Red Cross said the Cambodian offer amounted to a total surrender and said it had relayed the offer both to Sihanouk and to the Khmer Rouge insurgents whose forces battled their way into southern Phnom Penh today on the United Nations bridge that spans the Bassac River. By sundown, capital's airport had fallen to the Khmer Rouge.

President Ford said in a speech to the American Society of Newspaper Editors in Washington that he had just received word that the Phnom Penh government "will work with the Khmer Rouge to try to negotiate a settlement." He said the U.S. will "help in any way we can to further those negotiations."

But he added he has received indications that Sihanouk "is in no position to achieve or accomplish the results we want — namely a negotiated settlement — and that is an unfortunate situation."

Sihanouk's reply to the Red Cross called the Cambodian government proposals "unacceptable" and advised the members of the "puppet supreme committee" to leave Phnom Penh before the deciding battle because they had only earned the right to be hanged, Tanjug said.

Ford also said he has ordered the evacuation of all "nonessential American personnel from South Vietnam.

Congress earlier offered Ford $200 million to evacuate nearly 5,000 Americans and 174,000 local citizens from South Vietnam.

The legislation would also allow U.S. troops to be used to safeguard the evacuation.

"Unfortunately United States did not carry out its commitment in supplying military hardware and economic aid to South Vietnam," Ford said. "I wish we had. I think if we had, this present tragic situation in South Vietnam would not have occured."

Tank-led Communist forces captured another South Vietnamese provincial capital today, shut down Bein Hoa air base for nearly six hours with an artillery barrage and routed a South Vietnamese regimental base outside the province capital of Xuan Loc.

Phan Rang, a government enclave spared during the North Vietnamese charge down the coast just over two weeks ago, was taken by the 320th North Vietnamese Division after only half a day's fighting.

The brigade of rangers and battalion of paratroopers defending the town, 160 miles northeast of here, were pushed back into the town after an early-morning attack and were over-run by mid-afternoon, military sources said.

Only Tuesday, Defence Minister Tran Van Don visited Phan Rang where the Sixth Air Division is headquartered, and urged commanders to resist at all cost.

The rangers and paratroopers were put ashore at Phan

See SIHANOUK Page 2

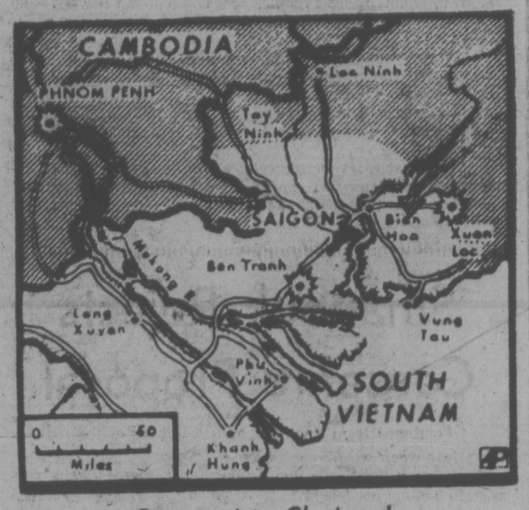


Communists Closing In

## Da Nang Begins To Live Again

SAIGON (Reuter) — Life is returning to normal in Communist-controlled Da Nang, South Vietnam's second largest city, says a businessman who recently spent nine days there.

Schools have reopened, restaurants are full and there is just about enough food to go around, he said. Theatres also have reopened, with North Vietnamese films.

North Vietnamese currency is being used alongside the South Vietnamese piastre and already commands an inflated black market rate as people hedge against a future currency change, the businessman said.

Many shopkeepers are reluctant to sell their stock for the same reason.

As far as he knows, there have been no massacres of South Vietnamese soldiers, civil servants or refugees.

The South Vietnamese businessman arrived in Da Nang March 29, the day the city fell to the Communists, and left April 8.

Asked how he was able to leave the northern port city, once a huge U.S. military air base, he said the Communist authorities were allowing free movement for people carrying the necessary identity documents.

He said he was politically neutral and agreed to talk to foreign correspondents on the understanding that his name not be used.

Arriving in Da Nang, he found the city swollen to twice its normal population of 500,000 by refugees.

The refugees were gradually being returned to their homes in buses, he said.

There was looting of government and private warehouses, while some townsfolk did a brisk business selling abandoned motorcycles, bicycles and other property.

Looted rice sold for 1,000 piastres (about $130 for 220 pounds.

On March 30-31 about 10 looters were shot and several others were seen being led away with hands bound, he said.

One of the first actions of the new authorities was to establish a nine-member "committee of military control" headed by Ho Nghin, identified as a member of the central committee of the National Liberation Front.

Former local administration officials were asked to continue working—for two cans of rice a day in lieu of pay. But as of April 8, city offices still were closed and Da Nang was being run on a day-to-day basis by worker's committees assigned to each district.

## Clamp Plan Provokes MLA Shouts

By LINDA HUGHES
Times Staff

A shouting match left the legislature in an uproar Tuesday after the government tried to impose a schedule for debate of spending estimates.

Opposition members cried "shame," "closure" and "dictatorship" as they demanded the government withdraw the schedule and allow estimates' debate to continue in regular fashion.

Socred spokesman Jim Chabot (Columbia River) speaking as the house adjourned at six o'clock, called the schedule a "dictatorial memo" which would destroy the historic sequences of budget estimates debate in B.C.

But Premier Barrett took some of the wind out of opposition sails when he rose during the angry exchange and told the house he was "persuaded" by the opposition arguments and would withdraw the schedule provided the three opposition parties would agree on their own schedule.

The offer hardly pacified the heated opposition members who shouted "no, no" and said the government was trying to force them to put closures on themselves.

Liberal MLA Pat McGeer (Vancouver-Point Grey) suggested what he called a "compromise solution" which would see a standing committee of the legislature debate any spending estimates which are not approved by the time the new time limits on estimates debate run out.

Barrett insisted that a schedule for the remainder of estimates debate must be worked out but he said he would consider the suggestion of outside committee work on the spending estimates.

Oppposition members agreed that a workable committee system would probably solve the issue which appears to be the hottest of this session.

The thorny problem began last spring when an all-party committee recommended time limits be placed on all debate in the house.

Most opposition members agreed there was some need for limits but violently opposed the 135 hours or 45-sitting limit on debate of spending estimates.

All the opposition voted against the rule change in the house and the Socreds boycotted the legislature when the vote was taken.

This session marks the first time those limits have been imposed and the rate of progress has made it clear only a handful of departments will be completed and their spending estimates approved before the time limits are used up.

The government accused the opposition of stalling, and, without discussion between parties, brought down a schedule for debate which would see one minister discussed at each sitting for the next 14 sittings.

The remaining 10 sessions in the time limits would be open for further discussion.

It might mean none of the estimates will be completed

See MLA Page 2

## QUEBEC MAIL OUT

MONTREAL (CP) — Post office service was normal in Montreal today, but service was paralysed in Quebec City.

The 400 members of the Letter Carriers Union of Canada in Quebec City decided to continue their strike for a second day. They formed picket lines around the main post offices and refused to allow supervisory personnel to enter.

The letter carriers allowed the inside workers to enter. The inside workers, members of the Canadian Union of Postal Workers, sorted mail already in the post offices, as no mail came in or left.

The letter carriers in Montreal were working today. Real Theberge, Director of Local 10 of the Letter Carriers Union of Canada in Montreal, said that his union was waiting for news from Ottawa before any strike action would be taken.

The letter carriers have had the legal right to strike since Monday.

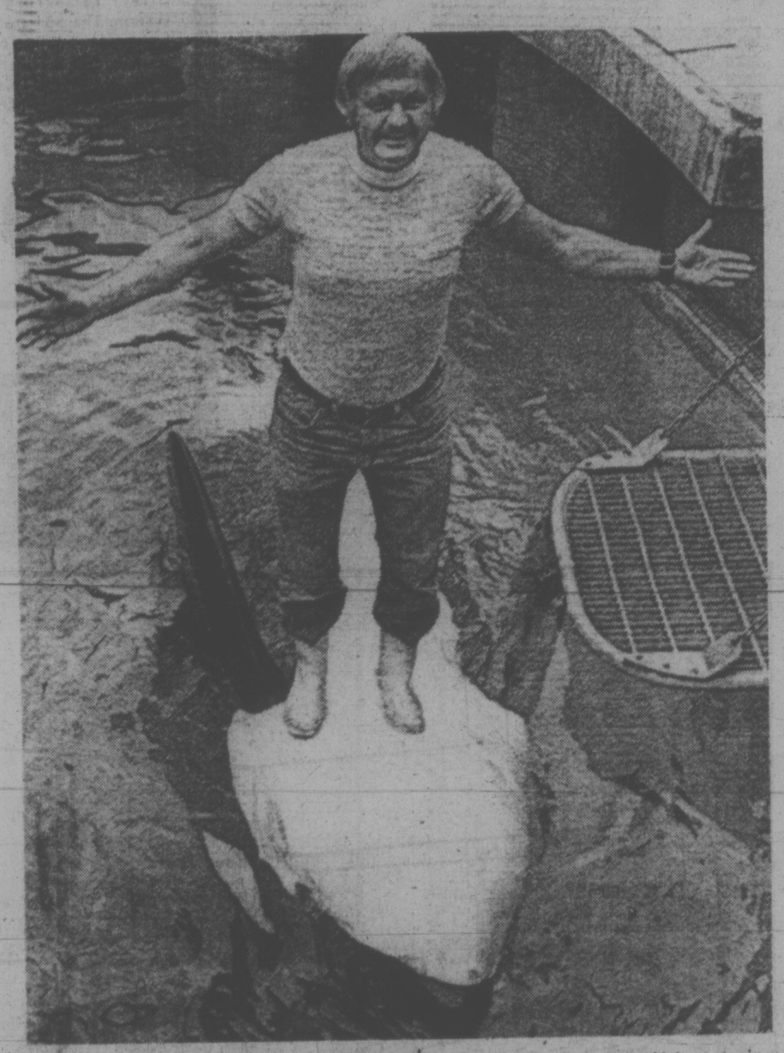

**WHALE OF A SURFBOARD** for Klaus Michaelis, Vancouver aquarium trainer, is the belly of killer whale Skana as she suns herself in a training pool. Michaelis and Skana were practising for a new show routine.

## Shift in Stance Hinted For Next CUPE Talks

Municipal employers are expecting a shift in stance that could lead to settlement of the 12½-weeks-old civic dispute when mediation talks resume Monday with Canadian Union of Public Employees.

There was no confirmation of this intention by the union: "We will have to wait and see," said CUPE area bargaining chairman Jim Walker today.

But Greater Victoria School District chairman Bill Ross, with the largest group of employees among more than 1,700 affected by the strike-lockout, said regional employers believe there is "damn good reason to get together" with CUPE. and mediator Clark Gilmour.

"There are finally some signs that are encouraging enough to Victoria school board that through the area bargaining approach, probably for the first time, we can engage in serious discussions with the unions because the two groups are arriving at a possible area of settlement," Ross said.

Earlier, regional employers spokesman and Capital Regional District chairman Jim Campbell expressed hope that "different" positions will be put forward Monday.

It was during a meeting of regional employers Monday that Gilmour, contacted by telephone, agreed to set up a negotiating meeting at the Empress Hotel next Monday.

In another development, Saanich is reported to be seeking an order to protect a garbage cleanup situation at municipal recreation sites such as tennis and lacrosse courts.

CUPE pickets last week dissuaded contractor Oscar Gislason from operating equipment at Gyro Park tennis courts, which were to be cleared in readiness for the spring recreation program.

Mayor Ed Lum said the municipality does not consider such action scabbing, as charged by the union.

Organized recreation programs are delayed pending settlement of the dispute. Recreation Manager Bill Young said the annual hiring and training of staff is behind, but he expected programs would go into operation quickly when the lockout is lifted.

Registration for a seven-week tennis instruction program will take place April 22 and 23 in the vicinity of Gordon Head recreation centre, Young said.

## Truce of a Sort Set in Lebanon

BEIRUT (UPI) — Palestinian guerrillas and Phalangist militiamen agreed today on a ceasefire in their four-day battle around Beirut in which more than 300 persons were killed or wounded.

Premier Rashid Solh threatened violators with the "iron fist" of Lebanese security forces. An hour after the ceasefire went into effect, however, sporadic shooting could still be heard.

Solh, in a statement broadcast by Beirut radio, said, "After contacts with the parties concerned, and in cooperation with the secretary-general of the Arab League, Mahmoud Riad, and Arab ambassadors, a ceasefire has been agreed upon and all armed men are to be withdrawn from public places."

Lebanese security forces were instructed to apprehend "troublemakers and rumormongers," Solh said.

The Palestine Liberation Organization, umbrella for the main guerrilla groups, accepted the ceasefire "in the interests of Lebanon and safety of its citizens and to help the return of peace and normal life to the country."

The PLO called on "all elements and friends" to abide by the terms of the ceasefire and stop shooting in all regions.

Dissident guerrilla elements of the so-called "rejection front" had earlier vowed to fight on against the Phalangists — whom they said were the "agents of Israel."

## SUNDAY SELLING PROBE PLANNED

Three city aldermen have been appointed to examine "possible proliferation" of Sunday retailing, bar-room strippers and pornographic movies.

Mayor Peter Pollen Tuesday appointed Alds. Malcolm Anderson, Bill Tindall and Bob Ellis to report on the three activities, which he said were being "imperceptibly injected into the community".

A trend toward wide-open Sunday retailing is growing, the mayor said, referring to the recent announcement by a major food store (Safeway Disco) of Sunday opening.

Pollen said he had no religious or moral objections to Sunday business, but wants an objective review of the situation.

The mayor has raised the issue before council several times in the past few months, but council has been rather reluctant to act on it.

City solicitor Jakob de Villiers said prosecutions under the federal Lord's Day Act, which does prohibit most Sunday business, cannot be taken without approval of the attorney-general.

That permission has traditionally been refused, he said.

Pollen said he's had several recent inquiries by local businessmen about the legality of Sunday openings.

"There seems to be some expression of concern that they may be forced to open themselves because their competitions are opening," he said.

## NEWS BRIEFS

### Back Pay Ordered

**VANCOUVER (CP) — Bay Concrete Block Co. of Victoria has been ordered by the LBR to pay back wages and benefits to several members of the Teamsters' Union, Local 213 who were employed by the company between June 1973 and June 1974.**

### Cabin Crew Strikes

**TOKYO (AP) — Cabin crew workers on Japan Air Lines (JAL) staged a 24-hour strike in a wage dispute today, grounding 58 domestic and 16 international flights. About 300 members of JAL's 946-member flight crew union took part in the walkout, asking a $240 increase in their monthly pay which now averages about $607.**

### 100 Escape Fire

**FREDERICTON (CP) — More than 100 persons, including several New Brunswick legislature members, escaped injury early today when a fire destroyed Keddy's Motor Inn. Opposition Leader Robert Higgins was among those evacuated from the building.**

### Smaller U.S. Drop

**WASHINGTON (AP) — United States industrial output fell one per cent in March, the sixth consecutive month of decline, but the smallest drop since last October, the government reported Tuesday.**

### Council Formed

**YAOUNDE, Cameroun (CP) — The army officers who seized power in Chad on Sunday have formed a supreme military council to run the country, the national radio announced today in a broadcast heard here.**

## Most Active Stocks

VANCOUVER (CP)—Prices were up in light trading on the Vancouver Stock Exchange today. Closing volume was 946,154 shares.

In the industrials, Ventura was up .07 at .35 on 53,500 shares. Canterra was down .03 to .50 on 50,000 and Pace Industries was down .05 to .65 on 3,600. B.C. Telephone was unchanged at $11 and Block Bros. was unchanged at $3.10.

In the mines, Sabina was up .18 to $1.75 on 60,400 shares. Columbia River was unchanged at .25 on 32,500, United Leisure was unchanged at .30 on 27,500 and Anglo Bomarc was up .01 to .95 on 23,500. Lornex Mining was down .05 to $5.35 and Tyee Lake was down .01 at .12.

In the oils, Stampede was up .06 to $1.01 on 48,250 shares. Plains Petroleum was up .02 to .15 on 29,500. Galveston was down .04 to $1.40 on 21,000 and Charleston was up .03 at .53 on 19,900. Seneca Development was down .05 at .74 and Mountain States was down .01 at .38.

## MP Knifes Airport Checks

OTTAWA (CP) — A Conservative MP carried four kitchen knives—one 14¼ inches long—on two flights and was not questioned at airport security checks, the Commons learned Tuesday.

"I was shocked," said Bill Clarke (Vancouver - Quadra) who was moving some of his kitchen utensils to his Ottawa home from Vancouver. "The four knives are razor sharp and I just put them in my hand luggage."

Clarke raised the issue of airport security after Dan McKenzie (PC-Winnipeg South Centre) said an acquaintance of his — a lawyer with a permit to carry a gun — had gone through a Winnipeg security check with no questions asked with his gun in a shoulder holster.

McKenzie tried, without success, to get unanimous consent for an investigation into the incident.

But Transport Minister Jean Marchand replied, "Certainly," when Clarke asked him to look into airport security measures in the light of his knives getting through.

Clarke said in an interview that he had forgotten about the knives in his hand luggage until he arrived in Vancouver airort and "I thought 'Oh my God, I'll never get through the X-ray machine'."

But he said the girl watching the machine was talking to someone at the tilme and did not appear to pay any attention.

"And then in Toronto I walked through the machine again and no one said a word."

"We're paying a lot of money for this security at airports and obviously we are not getting an rotection."

## WORDPLAY

Send your own WORDPLAY, care of this newspaper.